H. I. Phillips' humorous comment on events of the day is a daily feature of The Post.

# The Washington Post

Maryland, Virginia and District of Columbia—Rain with rising temperatures; tomorrow rain and warmer.

NO. 21,022 | ENTERED AS SECOND CLASS MATTER, POSTOFFICE, WASHINGTON, D. C. | WASHINGTON: FRIDAY, JANUARY 5, 1934 | THREE CENTS

COPYRIGHT, 1934, BY THE WASHINGTON POST PUBLISHING CO.

## Roosevelt's Budget Need May Prevent Gold Juggling

### White House Is Urged to Reconcile Opinions of Money Minds.

### Thomas Holds Out For Compromise

### Changing Dollar Policy Seen as Obstacle to Bond Issue.

By Elliott Thurston.

President Roosevelt's budget requirements of $10,000,000,000 in the next six months may precipitate an early decision on monetary policy.

Several leaders in Congress proposed yesterday that the White House summon a conference to reconcile the conflicting viewpoints on monetary policy. Senator Thomas (Democrat), Oklahoma, believing that the extremists on both sides of the monetary issue are closer together than they realize, said he would urge the President to call in the spokesmen for both sides in an effort to find common ground. He is confident that both sides, so-called conservatives and inflationists alike, agree that uncertainty about the dollar should be removed at once.

He sees a possible compromise on a 50 per cent cut in the gold content of the dollar, yielding the Treasury a $3,600,000,000 "profit" on reserve bank gold alone, and, if necessary to finance the budget, recourse to direct sale of Treasury notes to reserve banks, or to "greenbacks." The Thomas amendment authorizes direct sale of as much as $3,000,000,000 of notes, or else an issue of a maximum of $3,000,000,000 of "United States notes."

**Opinions on Plan Vary.**

Whether recourse to Treasury impounding of the "profit" on reserve bank gold, to direct sale of notes, or to greenbacks will be necessary depends upon whether the Treasury is able to raise the $10,000,000,000, required in the next six months, by the usual methods of selling bonds to the public.

Opinions differ. Thomas contends that the Treasury will have to finance itself by resort to the powers in the amendment bearing his name. He thinks the public, uneasy over the dollar, will refuse to buy $10,000,000,000 more in bonds or that the interest would be prohibitive.

Senator Borah agrees that the President should summon the dissenting groups to seek common ground. He, too, holds that it is time to remove the uncertainty. The so-called conservatives have urged all along a removal of the uncertainty, and James P. Warburg, erstwhile adviser to the President, was willing, as were some others of the "orthodox" school, to pay al-

Continued on Page 3, Column 3.

## Workman Drowns In Fall From Span

### Foot Slips, Plunging Him Into River Below.

Falling 15 feet from his perch on a span of the new bridge under construction over the Eastern Branch of the Anacostia River, at Twenty-eighth street northeast, Sam V. French, 33, iron worker, of Philadelphia, was drowned late yesterday.

Fellow workers said French, whose temporary address in Washington was 1316 Kenilworth avenue northeast, lost his balance when a bolt he was adjusting slipped. They called the fire rescue squad, who aided harbor officers in recovering the body.

French was employed by the Structural Steel Co., of Philadelphia. His body was taken to Casualty Hospital, and later to the District Morgue. Acting Coroner A. Magruder MacDonald was notified.

## Farm State Chiefs Called to Meeting

### Governors Will Study Relief Plans.

St. Paul, Jan. 4 (AP).—Gov. Floyd B. Olson today said Gov. William Murray, of Oklahoma, had authorized him to issue an official call for a conference of governors of agricultural States, to outline legislative recommendations to Congress.

The Oklahoma governor suggested January 15-17 as tentative dates for the gathering and informed Gov. Olson, chief executives of Arkansas, Kansas, New Mexico, Arizona and Nevada already had accepted invitations.

**American Dies in France.**

St. Tropez, France, Jan. 4 (U.P.).—A man found dead in a hotel here yesterday was identified today as James Mackenson, 40, of Philadelphia, Pa. He managed an American night club at St. Tropez for several months. Death was attributed to natural causes.

## 129 Sealed Up to Die In Flame-Swept Mine

### Inferno Balks Rescue After 22 Other Dead Are Recovered, So Czechoslovakian Pit Is Shut Up to Halt Spread of Fire.

Prague, Czechoslovakia, Jan. 4 (U.P.).—The pit of the Nelson 3d mine at Ossegg, 50 miles northwest of here, was sealed tonight with 129 miners still entombed in its gas-filled galleries—one of the worst mine disasters in recent history.

Twenty-two bodies were recovered before fire broke out all along the galleries, following the original explosion far below the surface. The fire and gas made rescue work impossible and hope for the men entombed finally was abandoned to prevent further casualties.

The officials declared that sealing of the mine with 129 men still entombed in it was necessary on account of the enormous fires raging below, endangering all adjacent pits in the Ossegg Mines.

Six of the bodies were recovered tonight before the pit was sealed, three barely recognizable. The others recovered yesterday were charred. This brings the total dead to 151 miners.

Experts said it would be a month before the death pit could be penetrated again.

The government named a state investigating commission. Garl Juzl, chief of the mining department in the Breux District, where the tragedy occurred, was dismissed for failure to appear on the scene yesterday, sending a representative instead.

## 143 Gangsters Jailed in N. Y. Crime Drive

### Police Comb All Hangouts Under Stern Orders From LaGuardia.

New York, Jan. 4 (AP).—One hundred and forty-three gangsters paraded into police headquarters today—herded together in a quiet all-night drive as Commissioner John F. O'Ryan's administration began to function.

Under the glaring lights of the famous police line-up, 64 of them passed, the first group taken as the police responded to their new leader's demand to "clean up or get out."

The city was excited, the underworld worried, as the news of the drive spread, but Commissioner O'Ryan, wartime commander of the Twenty-seventh Division, regarded it as routine.

"It just shows the men are on the job," said the commissioner, who has announced the department will not relax until known criminals are behind bars or driven out of the city.

**Biggest Since Whalen.**

It was the biggest police drive since the regime of Commissioner Grover A. Whalen, but it lacked the Whalen touch. He always announced his drives in advance.

The drive started before midnight and lasted until dawn as police answered the promise by O'Ryan and Mayor Fiorello H. LaGuardia that there would be no political interference in police matters.

"Yes, we stepped out, all right," one detective explained. "It's just what we want. We don't mind going out after them if we're sure we'll be backed up."

"Mayor LaGuardia means what he says," said another. "We know now that we won't lose our jobs if we pick up the wrong guy."

**All Hideouts Searched.**

Into the speakeasies — which O'Ryan has promised to eliminate when licensing is completed—cafes, night clubs and known gang hangouts the police went to make arrests for offenses ranging from extortion to narcotic addiction.

Police headquarters, normally quiet in the early morning, was jammed. There were insufficient cells. Officers had to go to restaurants to get sandwiches and coffee for the prisoners.

## Federal Inspector Halts Ocean Flight

### Propellor Vibrates Too Much, Official Says.

New York, Jan. 4 (AP).—Last-minute orders from the Department of Commerce today grounded Capt. George R. Pond and Lieut. Casare Sabell as they were warming up their airplane to take off from Floyd Bennett Field on a projected nonstop flight to Rome.

S. L. Willetts, supervising inspector, informed the fliers their propellor was not acceptable. All planes equipped with propellors of the type must be grounded, for vibrations have developed in them, Willets said.

## Spanish Congressmen Riot in Party Dispute

Madrid, Jan. 4 (AP).—The members of Congress rioted in their chamber today and several received minor injuries before leaders suppressed them.

The riot broke out when members of the Nationalist party failed to join in what was intended to be a solemn tribute to the memory of Francisco Macia, the late president of Catalonia.

## 3 Children and Woman Die in Virginia Fires

Roanoke, Va., Jan. 4 (AP).—Four lives were taken by fire in Roanoke and Salem during the night.

Three Negro children died in flames that destroyed a three-room shack in Salem about 11 o'clock, while a white woman died in Roanoke Hospital this morning of burns suffered when her clothing caught fire in the police detention room at the municipal building.

## French Bank Fraud Query Gets Impetus

### Premier Takes Charge of Inquiry While Police Hunt Director.

Paris, Jan. 4 (U.P.).—Premiere Camille Chautemps took charge tonight of the government's investigation into the collapse of the Credit Municipal Bank of Bayonne, involving hundreds of millions of francs in fake bond issues and lost security, most of it jewels.

The premier conferred with officials on means of apprehending Alexander Stavisky, missing director. The bank was a private institution which also functioned as a pawnbroker's establishment.

**Police Raid Offices.**

Meanwhile, secret police raided one of the numerous offices operated in Paris by Stavisky, as new revelations indicated the scandal would have international reverberations.

Police over the country were mobilized to hunt Stavisky, dubbed a "second Kreuger," as his crash recalled the collapse of the world-wide Kreuger Swedish match empire.

The press joined government oppositionists in bitter criticism of the Chautemps administration. Officials were busy denying charges of laxity, and worse.

**Raiders Seize Documents.**

The Credit Municipal of Bayonne closed when it became known that an issue of 500,000,000 francs ($31,050,000) in bonds had proved worthless. Inquiry showed Stavisky had disappeared and most of the jewelry held by the bank in security for loans on pawn also was missing.

The police raiders announced seizure of "very interesting documents" in the local offices of the closed Bayonne Bank. However, a search of Stavisky's suite in the Hotel Champs Elysee was fruitless.

A section of the press opposed to the Chautemps government insisted Stavisky actually was in Paris, protected by members of the Surete Generale.

## 'I Hope It's Twins,' Dempsey Grins, Waiting an Heir

Salt Lake City, Jan. 4 (AP).—Jack Dempsey, former world's heavyweight boxing champion, said tonight he and Mrs. Dempsey, the former Hannah Williams, of Broadway, are expecting an heir.

Dempsey, grinning around a cigar while his train stopped here en route to New York, said he and his wife are "very happy."

"I always wanted one," he said. "Hannah is pleased as well as myself. We hope it will be twins."

"Both boys, Jack?" Dempsey was asked.

"We'll be glad, anyway," he replied.

Mrs. Dempsey, a smiling witness to her husband's statements, declined to be quoted. She is Dempsey's third wife.

## Lumberjack Crucifies Man for False Prayer

Berchtesgaden, Germany, Jan. 4 (AP).—A lumberjack named Wroblewski was accused by police today of killing a companion who, Wroblewski thought, did not say his prayers properly.

Both men were said to have knelt before going to bed, when Wroblewski claimed his comrade recited the prayers falsely and, according to the police version, slew him with a hammer and nailed the victim's hands and feet to the floor.

## American Homes Need Non-Slip Bathtub

Chicago, Jan. 4 (AP).—What the American home of today needs more than anything else is a non-slip bathtub, Frederick J. Kiesler, furniture designer, told buyers attending the National Furniture Show.

"It is a matter of life insurance statistics that 35 per cent of all accidents in the home occur in the bathtub," he said.

## D. C. Allotted 36 Millions; Schools Gain

### Increase of $2,747,679 Largely Due to 5% Salary Return.

### Education's Amount of $9,504,106 Nearly Million More.

A District budget for 1935 totaling $35,821,013.94, of which $2,430,000 represented permanent and $33,391,013.94 annual appropriations, was transmitted to Congress by the President yesterday.

The budget provides for a Federal contribution of $5,700,000 from the Federal Treasury toward maintenance and development of the National Capital. This is the amount contributed for the current year.

District taxes are left at their present rates.

The total of the annual and permanent appropriations together was $2,747,679.94 more than was carried in the current appropriation act, according to comparisons transmitted by the Buerau of the Budget. The annual appropriations only were greater by $3,015,179.94 than appropriated for this year, the bureau's comparison showed.

**Increase Lies in Salaries.**

The comparison, however, was based solely on the amounts specified in the current appropriation act at the time of its enactment and did not take into consideration additional sums which have or will be expended before the end of the year.

Most of the actual total increase was due to the addition of $1,167,687 for District salaries in line with the recommendation that one-third of the 15 per cent cut in pay be restored next year.

Estimates for the public school system comprised the largest item, totaling $9,504,106. This was $963,393 more than the $8,540,713 appropriated this year. Only $568,000 was provided for school construction as follows: Ten rooms and gymnasium addition to the Browne Junior High School, $168,000; continuing construction of the Woodrow Wilson High School, $400,000.

No appropriation was provided for completing the Anacostia School, although Congress authorized its construction and appropriated an initial $125,000 this year. Construction of the school has been indefinitely postponed by the Commissioners because the Budget Bureau refused to approve the $125,000 requested for its completion next year. Use of an unexpended balance of $36,000, remaining out of an appropriation last year, was authorized for construction of a gymnasium at the Powell Junior High School.

**Welfare Second Largest.**

Public welfare items comprised the second largest total, amounting to $6,476,476, an increase of $631,181 over the $5,845,295 carried for the current year. This total provided for operation of the jail, workhouse, reformatory, Gallinger Hospital, the National Training Schools for Boys

Continued on Page 9, Column 7.

## Peruvian Indians Kill 5 in Attack

### Indian Village Is Razed in Smelter Protest.

Lima, Peru, Jan. 4 (AP).—Official reports received today said 500 inhabitants of San Matero, an Andean village, had attacked and destroyed the village of Tamboraque Tuesday and that five had been killed and 12 injured in the battle.

Both men and women joined in the attack as a protest against fumes arising from a Tamboraque smelting plant, which they claimed had caused the death of a San Mateoan.

Peruvian troops were used to repulse the invaders.

**"Hunch" Right; He's Killed.**

Miami, Jan. 4 (AP).—A "hunch" following a narrow escape from injury by an automobile less than a month ago caused Charles T. Roberts, 61, to prepare his will. Last night he died of injuries suffered when he was struck by an automobile.

# Roosevelt Reports 7-Billion Deficit, 31-Billion Debt; Restores 5% of Pay July 1

### President Asserts Living Costs Don't Require Further Return.

### Immediate Relief Is Under Study

### Plan Meets Opposition; Would Drop Ban on Army Promotions.

Restoration of one-third of the 15 per cent cut in salaries of civilian Government employes in the next fiscal year, beginning July 1, was recommended to Congress by President Roosevelt in his budget message yesterday.

Continuation of the restrictive and curtailing provisions of the economy act also was recommended for the civilian workers, but operation of the prohibition against automatic promotions for the Army, Navy and Marine Corps should be abandoned, the Chief Executive said.

No word was forthcoming from the White House concerning possible restoration of a small portion of the salary slash at once by the President, on the basis of a living costs report compiled by the Labor Department. A decision probably will be announced shortly.

"It is eminently fair that, the cost of living having fallen as compared with 1928, the employes of the Government sustain some reduction in compensation," the President said in his message.

**Not Inconsistent, He Says.**

"This is not inconsistent with our policy of advocating an increase in wages in industry. For wages there had fallen far beyond any reduction contemplated for Federal employes, and in most grades are even now substantially below compensation paid Federal employes under the maximum reduction of 15 per cent."

The budgetary pronouncement of the President came at a time when sentiment was rapidly growing in Congress for restoration of the Government salaries to statutory levels.

What effect the President's recommendation of a 5 per cent restoration will have was doubtful. Speaker Henry T. Rainey, of Illinois, said there was a large number, if not a majority, of the members of the House in favor of letting Government salaries go back to statutory levels next year.

**Byrns Favors All Back.**

Representative Joseph W. Byrns, of Tennessee, Democratic leader, also reported wide sentiment in favor of restoration and declared himself in favor.

Representative Bertrand H. Snell, of New York, Republican leader, was blunt in his criticism of the salary recommendations. He favored restoration of full pay, he said.

"When the Administration is pouring out money for big salaries to emergency enterprises I see no reason why Congress should cut the salaries of honest employes, who have spent the better part of their lives working for small pay," Representative Snell said. "I am going to vote for full return of the 15 per cent. The excuse was given that cuts were necessary to balance the budget, that excuse doesn't exist now."

**Some Discouraged.**

Some of the members who favored restoration seemed loath to take public issue with the President. Undoubtedly his message strengthened the hands of those opposed to restoring salaries. Despite it, however, there will be a vigorous fight

Continued on Page 3, Column 5.

## PWA Allots $50,000 To Emergency Council

The Public Works Administration yesterday allotted $50,000 to the new National Emergency Council for operating expenses.

The council, headed by Frank Walker, is charged with coordinating recovery efforts throughout the Nation. The public works announcement said the fund was for "administrative expenses."

## Long Greets Secretary Morgenthau

Post Staff Photo.

*Senator Huey Long, reported to be a chief objector to confirmation of appointment of Henry Morgenthau, jr., as Secretary of the Treasury, shakes hands with the appointee upon his appearance at an executive session of the Senate Finance Committee.*

## Tugwell Bill, Less Drastic, Given Senate

### Copeland Asserts Broad Changes Don't Weaken Food-Drug Measure.

Riddled with amendments, to meet the objections of reputable manufacturers and advertisers, the Tugwell bill to revise the food and drugs act of 1906, was introduced in the Senate yesterday by Senator Copeland (Democrat), New York, so changed its own author hardly would recognize it.

The measure retains the consumer protection sought by Prof. Rexford G. Tugwell, but wide powers conferred by the author upon Secretary of Agriculture Wallace have been drastically curbed, and other causes for apprehension voiced at hearings on the Hill early in December have been removed.

**Another Bill Given House.**

References to "inference and ambiguity" in defining advertising offenses, written into the first draft by Prof. Tugwell to the indignation and vehement protest of publishers, have been eliminated, as have clauses regarding palliative medicines and provisions requiring full formula disclosure.

Committees on public health and food, appointed by the President, will pass upon regulations designed by the Secretary of Agriculture, whose powers, under the original version of the "brain trust" author, were denounced at the hearings as "dictatorial."

At the same time, another food and drugs bill, prepared by the National Drug Trade Conference, was introduced in the House by Representative Loring M. Black (Democrat), New York. This measure follows more closely the lines of the existing act.

**Black Fears Confusion.**

In a statement accompanying its introduction, Representative Black said that "to repeal teh existing act for an etnirely new measure would result in chaos and confusion, creating new abuses from which the consumer would suffer, as well as industry."

The Tugwell bill, which probably will be known henceforth as the Copeland bill, met with a lively bombardment of objections when it was before a Senate subcommittee a month ago.

Chiefly these were directed against the etxent of authority conferred upon the Secretary of Agriculture, who could have barred

Continued on Page 3, Column 1.

## Oil Monopoly Seen In Japanese Move

Tokio, Friday, Jan. 5 (U.P.).—Plans of the ministry of industry and commerce to place the importation of all petroleum and petroleum products under government control was generally interpreted today as the first step in a program to establish a virtual government oil monopoly in Japan.

Japan produces but 10 per cent of the petroleum consumed in the empire. It is said national defense needs are cited in arguments for a government monopoly.

## One Dead, One Missing After Blaze in Boston

Boston, Jan. 4 (AP).—One woman was burned to death, a man was missing, and two persons were injured today as fire swept through an apartment building in the South End District.

The woman was identified tentatively as Miss Grace Lawson, 50. Apparently, she had been burned to death while attempting to reach a window.

## Silver Blocs Seek Action On 3 Fronts

### House Group Organized for Monetization, Free Coinage.

An incipient drive for remonetization of silver, early gathering force in both branches of Congress yesterday broke forth on three fronts:

Organization of a House bloc to promote the free and unlimited coinage of silver and gold.

Introduction in the Senate of a bill by Senator William H. King (Democrat), Utah, providing such coinage at the historic ratio of 16 to 1 and repealing President Roosevelt's present monetary powers.

A "very satisfactory conference" Senators King and Burton K. Wheeler (Democrat), Montana, had with the President, who made no commitments.

**House Bloc Favors Committee.**

Eighteen House members from eight Western silver-producing States, assembling on Capitol Hill, agreed to the appointment of a committee to work for bimetallism with other groups and adopted the same resolution approved several days ago by 26 senators.

Meanwhile, the cause was argued before President Roosevelt by Senators King and Wheeler, who declined to give his reaction but intimated they expected some further action.

While Senator King declared "the President has a fine grasp of the silver problem," and Senator Wheeler reported satisfaction with the interview, Senator Joseph T. Robinson, of Arkansas, Democratic leader, later told newspapermen at the White House he did not anticipate any silver legislation this session.

President Roosevelt's plan for coinage of silver does not go far enough to suit silver advocates.

The House 18 members attending, all Democrats, representing Utah, Colorado, Wyoming, Idaho, Montana, Nevada, Arizona and New Mexico, did not set a fixed ratio, but most of them favor the 16-to-1 relationship. They adopted a plan to sound out other House groups.

The committee for this purpose is headed by John A. Martin, of Colorado, and is composed of Abe Murdock, Utah; Compton I. White, Idaho, and Joseph P. Monaghan, Montana. Mrs. Isabella Greenway, of Arizona, also was invited to serve.

Adoption of the Senate resolution was on the insistence of James G. Scrugham, of Nevada, although more time was favored by William L. Fiesinger, of Ohio, who has introduced a bill providing for the purchase of silver until the 1926 price level is attained.

**Sentiment Is Sought.**

Realizing opinions on silver are varied, Andrew L. Somers (Democrat), New York, chairman of the House coinage committee, meanwhile invited committee members to meet next week. Then, he said, he intends to inform the President of sentiment and "ask him what he wants."

Senator King's bill, similar in respect to the Wheeler amendment, which the Senate rejected last spring, 43 to 33, would repeal portions of the Thomas amendment giving the President the right to issue "greenbacks."

Thus, if adopted, the United States would return to the gold standard and an end would be put to the current dollar-devaluation experiment. The bill provides for the present grains of silver and gold in the dollar, the same as the Wheeler amendment.

## Budget Message Asks Huge New Sums to Finance Recovery.

### Will Seek Loans Of $10,000,000,000

### How Huge Sums Can Be Spent Perplexes Congressmen.

By Franklin Waltman, Jr.

President Roosevelt's budget message, forecasting a public debt of $31,834,000,000 on June 30, 1935—$5,200,000,000 greater than the peak of the war debt—brought expressions of shock and amazement from Capitol Hill, although the Democratic leaders said the revelation was to be expected in view of past appropriations.

The surprise seemed to be chiefly over the President's contention that the current fiscal year would end on June 30 next with a deficit of $7,309,068,211, exclusive of debt retirements, and that the next fiscal year would end on June 30, 1935, with a deficit of $1,986,133,221, or a total deficit for the two years of $9,295,201,432.

These deficits were predicated on the President's computation that expenditures for the current fiscal year would total $10,569,006,067, and for the 1935 fiscal year $5,960,798,700, or for the two years, $16,529,805,667, excusive of debt retirements in each case. This latter figure is $343,000,000 greater than the total of the National debt on June 30, 1930.

**Answer Is Sought.**

In gasps of surprise, as House and Senate clerks intoned these figures, members asked each other "where is the money coming from?" The answer was not apparent in the President's message, which proposed no new taxes except increased levies on liquor and a tightening of the income tax laws.

Mr. Roosevelt pointed out, however, that during the next six months the Federal Government would have to borrow $10,000,000,000—$4,000,000,000 to meet maturities of like amount and $6,000,000,000 of new money. He was represented at the White House as confident, in view of improved conditions, that the Government would have no trouble whatever in obtaining this huge sum.

After the first surprise over the budget, Capitol Hill generally asked itself "how can so much money be spent?" This inquiry had reference chiefly to the Presidential contention that when this fiscal year ends expenditures, including debt retirement, will total $11,057,178,467.

Since all expenditures for the first six months of the year totaled only $2,621,870,000, this would mean that in the next six months more than three times that amount would have to be spent. Expressed another way, it means spending

Continued on Page 2, Column 2.

## Twin Twisters Hurt Eight at Pensacola

### 35 Dwellings Also Wrecked by Freak Storm.

Pensacola, Fla., Jan. 4 (AP).—Two tornadoes which first appeared as ruge water spouts in Pensacola Bay swept into the city today, seriously injuring eight persons and wrecking about 35 residences.

One of the injured, 3-year-old Marion Kenneth Rigby, probably will die. Many other persons were treated for minor injuries. More than 100 buildings, including two at the Naval Air Station, were damaged.

The storm that wrecked most damage struck in the vicinity of old Corry Aviation Field, after dipping over the business section without material harm. The other tornado passed along the waterfront. One of the tornadoes passed within three blocks of the main business section.

## Arizona Picks Acheson For Bank Tax Lawsuits

Phoenix, Ariz., Jan. 4 (AP).—Dean G. Acheson, former Undersecretary of the United States Treasury, was appointed today by the Arizona Tax Commission and Attorney General Arthur T. La Prade as special attorney to handle this State's bank tax cases before the United States Supreme Court.

He was a special assistant attorney general for Arizona during the Colorado River fight before the high tribunal.

**"Polar Woman's" Will Filed.**

New York, Jan. 4 (AP).—The will of Mrs. Emma Burnham Dresser, who went to the Far North in 1931 to shoot polar bears and died December 30, was filed today. A son was bequeathed $25,000 and the life income from the residue

## Debonair, Wealthy Duke Sues His Socialist Niece for Libel

London, Jan. 4 (AP).—The Duke of Westminster, reputedly one of the wealthiest men in Great Britain, issued a writ today claiming damages for alleged libel against his 26-year-old niece, Lady Sibell Lygon.

An article she wrote for "the Oxford and Cambridge Magazine" is the center of the controversy but the writ did not mention particulars.

Others named defendants were W. G. A. Wayte, editor of the publication, and its proprietors. They retained Norman Brikett, one of the leading cross-examiners of the English bar. Date of the trial was not set.

Lady Sibell, second daughter of the Earl of Beauchamp, became a convert to Socialism two years ago and has been a regular contributor to various newspapers and magazines.

Prior to her career, she was an employe of Mrs. Fred Cripps at the latter's Bond street hairdressing establishment. Mrs. Cripps was once the Duchess of Westminster, her marriage to the duke being dissolved in 1926 after six years.

The thrice-married duke, who is 54, inherited some of the most valuable properties in London, including 600 acres of land in the heart of the city, and 30,000 acres elsewhere.

It was estimated that 1,000 families in London and 100 cottages in Cheshire, Wales, and Scotland pay him $1,225,000 in rental annually.

He has been described as the most debonair of the dukes and reputedly allowed two former wives $50,000 annually.

# $600,000 Mall Plan Approved By Lawmakers

### One More Step Remains to Assure Development of Beauty Spot.

Resumption of the Mall program, approved this week by Secretary Ickes after work had been halted by complaints of tree lovers, moved another step toward fulfillment yesterday when the Congressional Commission on Enlargement of the Capitol Grounds indorsed plans for the $600,000 development.

Similar action by the Joint Committee on the Library is all that remains to be done to get the project under way. That the latter committee will approve the plans is virtually assured, park officials intimated.

Authority of the library committee is necessary to raze the old greenhouses and other structures in the Botanic Garden, located on the Mall between Pennsylvania and Maryland avenues, First and Third streets. Clearing of this area is required not only by the Mall plans but by the proposed Union Square development, surrounding the Grant memorial.

Transfer of the Botanic Garden site by the library committee to the Office of National Parks, Buildings and Reservations, as dictated by existing laws, will remove the last obstacle facing a program invisaged in 1792 by L'Enfant, Washington and Jefferson.

Their Federal City plan called for a great, open cista, stretching westward from the Capitol and, as modified by the McMillan plan of 1901 and the Fine Arts and National Capital Park and Planning Commissions, will be realized in the completed Mall development.

Awarding of the contract to build the two inner roads between monument and Capital, which was held up when Secretary Ickes ordered tree removal to stop, will be made soon, Arno B. Cammerer, chief of the Nation's park system, said last night.

# Lorton Prison Funds Sought

### Hazen Told $360,000 Is Needed for Buildings to End Overcrowding.

Capt. M. M. Barnard, superintendent of District penal institutions, yesterday reported to Commissioner Melvin C. Hazen that $360,000 is needed to complete construction of buildings at the reformatory in Lorton, Va.

The Commissioners have indicated they will ask Congress for the money in the regular 1935 budget, with the stipulation that it be made immediately available.

Capt. Barnard recalled that $300,000 was appropriated for the project in two equal appropriations in 1931 and 1932 and stated that $18,781.80 remains unexpended at this time.

Four buildings have been completed and a fifth is under construction, and a fifth of the surrounding wall has been built. The $360,000 is needed to complete the walls and the fifth building, provide equipment, complete tunnels and extend water, sewer and electric lines.

Construction of four dormitories and two officers' quarters has already been started as a CWA project to relieve overcrowding pending completion of the new buildings.

# Norris Plans New Reform

### Senator Begins Fight for One-House Nonpartisan Nebraska Assembly.

Lincoln, Neb. (U.P.).—The two projects for which he waged a fight for years in the United States Senate now crowned with success, Senator George W. Norris, indefatigable Nebraska progressive, has turned to his home State for a new crusade in democracy.

The creation of a one-House, nonpartisan Legislature, frankly an experiment in direct democracy, is now his objective.

Norris, the man who bolted the Republican party in 1928 to support Alfred E. Smith and left the ranks again last year to back the "New Deal," is directing the move from Washington.

In a letter to George Kline, of Lincoln, chairman of the Nebraska Progressive League, the senator called for an initiative to place the proposition before the Nebraska voters in the November, 1934, election.

Simplification of the State government by fusion of the two legislative houses and reduction of the number of legislators is no novel idea either to Norris or Nebraskans. For years Norris has advocated the idea. Early this year a movement to secure approval of the State Legislature for the plan was defeated in the State Senate.

Now Norris proposes to place the issue directly before Nebraska electors by means of the initiative.

### Lethal Gas Asked.

Jackson, Miss., Jan. 4 (AP).—A bill to substitute lethal gas for the gallows in Mississippi as a means of execution was introduced in the State Senate today by Senator McIntosh, of Collins. The measure would require gas chambers to be installed in each of the 82 counties and all executions would be private.

### Elms in Danger.

Worcester, Mass., Jan. 4 (AP).—New England's elm trees face extinction, the Massachusetts Arborists Association was told today by Prof. E. F. Grube. He said an elm tree malady might spread here from New Jersey and urged quick action to prevent inroads of the disease.

# President Predicts 32-Billion U. S. Debt in Budget Message

Continued from Page 1.

about $32,600 every minute of the day and night around the clock for the next six months.

**4 Billions for RFC.**

In the breakdown of the total of expenses for this year, the cost of the Reconstruction Finance Corporation was set at $3,969,740,300. So far this year the RFC has spent only about $600,000,000, so that if the total figure given by the President is to be reached, five and one-half times that sum will have to be disbursed in the next six months.

A large part of this sum is estimated as possible expenditures for aiding financial institutions, either through loans or purchase of the preferred stock of banks. In some quarters on Capitol Hill it was doubted whether the RFC can spend $3,300,000,000 in the next six months unless economic conditions take a sharp turn for the worse, requiring widespread help for banks and insurance companies.

President Roosevelt apparently does not believe this will happen because his message was filled with contentions that the era of recovery had set in and would continue. In estimating revenue for the Government during this fiscal year, for instance, he used an index figure of industrial prosperity 14 points higher than last year. The index figure used for the next fiscal year was 17 points higher, or 98 of cent normalcy.

As a result Democratic leaders, including Senate Leader Joseph T. Robinson, expressed the belief that Mr. Roosevelt had painted the picture of the Government's finances as black as possible in order that the country might have a realistic view of what the New Deal is costing.

**Brutally Frank.**

President Roosevelt himself believed his message was the most brutally frank budget message ever submitted to Congress. It is his view that every appropriation becomes a contingent liability of the Government the moment it is made, and that while it may not be spent, on the other hand it usually is spent. Mr. Roosevelt believes the country has no right to be shocked, since the size of the appropriations have long been known.

The President, in making up his budget, used maximum estimates of expenditures in most cases, and in estimating revenues he made no allowance for receipts from war debts —thefirst time since the funding agreements that this figure has been omitted — increased liquor taxes or increased revenue from changes in the income tax laws. He pointed out that the latter two items might swell receipts by $200,000,000 annually.

**Revenue 3,259,938,56.**

Mr. Roosevelt estimated probable revenues for this current year at $3,259,938,756, and for the next fiscal year at $3,978,665,479. Receipts for the first six months of this fiscal year totaled $1,468,897,000, leaving 1,791,041,000 to be collected during the second half of the year if the President's estimate is to be realized.

The President placed the emphasis on actual and estimated expenditures by the Government during this and the coming fiscal year. In the way of new appropriations, he asked $1,166,000,000 for various recovery agencies for the next six months to supplement funds already authorized. This sum was included in his estimates of expenditures.

For the ordinary expenses of the Government, including debt retirement for 1935, the President asked $3,919,806,015, including $750,744,000 for the AAA production control program. In addition, Mr. Roosevelt proposed that Congress give $2,000,000,000 more to carry on the recovery program during the next fiscal year.

The President nersonally told Congressional leaders he preferred this appropriation in a lump sum, but if they wished it itemized, he would try to accomodate them, adding that in the latter case he would want authority to shift such funds from one account to another. It is expected Congress wil require that the sum be itemized, but will permit the President to shift funds within prescribed limitations.

**Relief Needs in Doubt.**

In suggesting a lump sum appropriation, the President contended that none knows what recovery efforts may be needed during the 1934-35 winter. Aid to States and cities for relief can not be stopped entirely by that time, but the was unable to estimate the exact need, the President told the Congressional leaders.

If he were required tobreak down the $2,000,000,000 into items, Mr. Roosevelt would assign $600,000,000 for relief, $500,000,000 for additional public works, $500,000,000 for the RFC to aid certain financial institutions, $300,000,000 to the CCC and the remainder to the Farm Credit Administration and the Home Loan Bank Board.

It is Mr. Roosevelt's desire to stop all emergency recovery endeavors after June 30, 1935. He does not contemplate any more large appropriations for public works after that date, but intends to draft a plan for National development, including such projects as the Missouri River Valley, which would cost about $500,000,000 a year. This sum would be covered in the regular budget and payable out of ordinary receipts.

The President has not been impressed with the practicability of plans set forth by advocates of slum clearance and housing projects and virtually has abandoned attempting anything on a large scale in that direction. He favors improving housing conditions, but takes the view that this could not be done on an efficient and economic basis.

**Dickinson Assails Plan.**

The sharpest criticism of the President's message came from Senator L. J. Dickinson (Republicna), of Iowa, who characterized it as "a confession of broken promises and a signal of despair." He said the activities of the Roosevelt administration constituted "an unknown peace-time record of extravagant expenditures and wilful waste."

"This country can not continue to exist half subsidized and half victimized," he asserted. "To borrow $10,000,000,000 between now and July 1 may be but the beginning of the end, so far as stable Federal finances are concerned."

Senator David A. Reed (Republican), Pennsylvania, said he believed the country able to endure a debt as large as $31,000,000,00, "if we can depend on the President's assurances that when the debt reaches that point the budget will be balanced and there is nothing to be worried about."

**Fears Broken Pledges.**

"Unfortunately," he continued, the President has not maintained his assurances on financial matters, such as maintenance of a sound currency and honoring promises to pay in gold. Either from necesity or choice they have been forgotten. The danger is that he will yield again under pressure."

Senator Pat Harrison (Democrat), Mississippi, chairman of the Finance Committee, said he was more optimistic with reference to a surplus in the Treasury than the President. He thought the budget balance would be written in black ink long before 1936.

"The large deficits were to be expected because of the extraordinary expenditures for the recovery program," he added.

Senator James F. Byrnes, (Democrat), South Carolina, contended that the frankness of the message would serve to reassure the country as to the Treasury's ability to finance the Government. Senator Robert Carey (Republican), of Wyoming said: "I don't know where the money is to come from."

Senator J. Hamilton Lewis, (Democrat), Illinois, said he had felt "there has not been complete comprehension of the amount of expenditures the Government has undertaken." He added that he feared "what the President thinks can be reduced, he can not reduce."

**Doubts Income Sufficient.**

"I also fear lest the income for which he hopse, and which he is assured officials can be relied on, will not develop, as much as I would like to see him cindicated," Senator Lewis added.

Senator Charles L. McNary, Republican Senate leader, said "we will have to slow down this process of spending if we are ever to come back in earnings." House Republican Leader Bertrand Snell asserted: "I am so overcome and shocked by the amount these fellows propose to spend that it will take me several days to catch my breath."

Other Republicans in the House asked "where is the money coming from?" and expressed "shock and amazement." Speaker Henry T. Rainey said the message was "startling, indeed," but that such expenditures were required to bring about recovery.

But Senate Democratic Leader Robinson thought the President had counted up the maximum possible expenditures and the minimum of revenues. He said he was cheered, however, by the assurance of a balanced budget at the end of three years.

# Cleveland Fire Chief Fights False Alarms

Cleveland (U.P.).—Irked by 1,800 false alarms so far this year, which, he says, have cost the city $630,000, Fire Chief James E. Granger is carrying a campaign against pranksters into the public schools.

The chief's move followed a recent evening foray of no-fire calls, in which 13 dead-end runs were made by the department. Twelve of the calls, coming from the same neighborhood were believed to have been turned in by the same alarmist.

Granger declared that each call, based on the department's annual expenses, amounts to a $350 cost. Firemen, talking to school children, are repeating the chief's warning that in false alarm arrests he will ask the courts to impose maximum sentences, $100 and costs and six months in jail.

**Etiquette in Hog Killing.**

Bozeman, Mont. (U.P.).—There is such a thing as etiquette even when slaughtering hogs. A pamphlet issued here recently by Montana State College warned Montana farmers, "Never kick a hog before killing it."

# *Officer Fined $35, 10 Days' Pay After Rolling Dice for Dinner*

Chicken dinners may come high, but Policeman Carl R. Burr, of the Fourth Precinct, paid $35 and an additional ten days' pay for his yesterday—and never tasted it.

Burr was found guilty by a Police Trial Board on charges of participating in a game of chance and failingto patrol his beat. It was alleged he rolled "high dice" with two other men to see who paid for three chicken dinners.

The policeman was suspended Christmas Eve when Capt. Jeremiah Sullivan, his commanding officer, happened to find him in a restaurant at 220 Seventh street southeast. Capt. Sullivan said a pair of dise rolled from Burr's hnad as he walked into hte room.

William Fletcher, of 114 Seventh street southeast, and John P. Kane, of 712 North Carolina avenue southeast, testified they were with Burr at the time. The trio were rolling "high dice" to see who paid for the dinners, the board was told.

A third charge of neglect of duty in failing to make an arrest when aware of a violation of the law, was dismissed. Fines of $25 and $10 were ordered on each of the other counts. Burr testified he had been in the room only a few moments when the captain entered.

Capt. Sullivan arrested Romie Crawley, proprietor of the restaurant, on charges of permitting gaming on the premises.

# Fund to Repair Washington's Quarters Asked

### Winchester to Apply for CWA Fund on Shared Expense Basis.

Winchester, Va., Jan. 4 (Spl.).—The Winchester Common Council favors application for Civil Works Administration funds for repairing George Washington's headquarters here. No definite figure was set. The city, it was stated, will bear part of the expense.

A tax of $15 for retailers and $50 for wholesalers of 3.2 beer was passed.

John H. Rosenberger, chairman of the local welfare board, said $16,763 would be required in the first quarter of 1934 for care of indigent here.

**Thirty Men Put to Work.**

Thirty men started work on CWA projects in Frederick County today.

Fifteen were employed straightening curves at Fremont Church and a like number repairing highway at Mountain View School.

Refusal of several residents in the Star Tannery section to grant necessary rights of way for highway improvement there has thrown the project, already approved, into discard, W. Earle Edwards, county administrator, said.

Application of Frederick County for CWA funds to build additions to school buildings and with which to make the excavations and foundations for contemplated school buildings, has been held up until CWA officials decide whether the civil works funds can be used for the projects.

**Unemployed List Grows.**

Leesburg, Va., Jan. 4 (Spl.).—With registration of unemployed in Loudoun County increasing approximately 20 per day, the list of persons seeking work has reached 1,500.

Of this number, 150 men will be on jobs by the end of the week, according to J. Terry Hirst, local administrator. Projects include sidewalks in Round Hill, streets in Purcellville, widening King Street in Leesburg, and painting and repairing school buildings in each county district.

A $37,000 fund for county projects has been authorized by the CWA.

**Nine More Jobs Sought.**

Lexington, Va., Jan. 4 (Spl.).—The local civil works board has applied for nine additional projects.

Sewers for Lexington and eight Rockbridge County road projects comprise the list. The board now has 11,793 man-hours left to distribute.

The Rockbridge County board of supervisors approved a plan under which emergency relief for Buena Vista will be handled through the county emergency relief office in Lexington. Mrs. Elinor Robertson, relief director, will have charge.

Front Royal, Va., Jan. 4 (Spl.).—Pay rolls on six CWA projects in Warren County total $5,000 a week.

The jobs employ 353 men, while 45 additional workers have been furnished by the county reemployment committee for a PWA roadbuilding project, making a total of 398 men receiving work.

Town Manager K. B. Dutrow received notice today the State Public Works Board has approved application by Front Royal for $36,500 for a municipal building.

# Orchard Loans Will Be Limited

### Only Sound Applications to Be Considered.

Baltimore, Jan. 4 (AP).—George H. Stevenson, president of the Production Credit Corporation of the Baltimore Land Bank District, said yesterday the production credit association was established to help orchardists finance crop production needs and is not "a charitable institution."

He spoke at the first meeting of directors of the association, which plans to make credit available to orchardists of Virginia, West Virginia, Maryland, Pennsylvania and Delaware. It was organized in Martinsburg, W. Va., last week.

"What we must all understand," Stevenson said, "is that the lending funds for all production credit associations in this district come not from the Government but from the sale of debentures to private investors. When we realize this, we appreciate the fact that all loans must be thoroughly sound."

# Official Defends Post Retention

### County Treasurer Claims Constitution Support.

Richmond, Jan. 4 (AP).—G. Stuart Hamm, Albemarle County Treasurer, who has declined to relinquish his position to Henry A. Haden, county executive under a newly chosen form of county government, today said he was advised that the Constitution contemplates that change in form government shall take place only at the end of terms of Constitutional officers.

Meanwhile, checks for certain county obligations are being signed by both the treasurer and the county executive.

Hamm said he was advised also that he might be held responsible for county funds even if he withdraws.

# California "Rum Row" Closes Its Activity

Los Angeles, Jan. 4 (AP).—The Times says southern California's rum row, "folded up" today, with ships with 62,000 cases of assorted liquors aboard ordered back to home ports.

The Times says the head of a Canadian exporting company at Vancouver notified shore agents to order all tenders back to the Mogul, a British freighter, which for months has been acting as the mother ship from her anchorage in Mexican waters.

### Slated for New Post

Harris & Ewing.

*HARLEE BRANCH, executive assistant to Postmaster General Farley, will be appointed Second Assistant Postmaster General to succeed W. W. Howes, who will become first assistant. Howes will replace Joseph C. O'Mahoney, who takes the seat of the late Senator Kendrick (Democrat), Wyoming.*

# Summary

### Senate in Recess Until Monday; House Debates.

### TODAY IN CONGRESS.

**Senate.**

In recess until Monday.

Banking and Currency subcommittee to continue inquiry into Detroit banks at 10 a. m., 301 Senate Office Building.

Finance Committee meets to pass on nominations at 10:30 a. m. in 312 Senate Office Building.

Military Affairs Committee meets in executive session to consider Army nominations at 10:30 a. m. in Capitol Committee room.

Appropriations Committee may meet.

**House.**

Meets at noon, and immediately will resume consideration of the National liquor tax bill.

House Ways and Means Committee meets, in executive session at 11 a. m. to consider possible modification in liquor tax on alcohol used for nonbeverage purposes, Room 301 New House Office Building.

House and Senate District Committees will open joint hearings on local liquor control bill at 10 a. m., in caucus room of Old House Office Building.

### CONGRESS YESTERDAY.

**Senate.**

Met at noon, adjourned at 1:16 p. m. until Monday.

Heard President's budget message and received lengthy list of recess nominations, including Henry Morgenthau, to be Secretary of the Treasury and William Bullitt to be Ambassador to Russia.

Adopted Borah resolution calling on Treasury to supply data on foreign debts owed this Government, including nations and sums in default.

Discussed briefly, without action, Ashurst resolution giving it as sense of Congress that income from Government securities should be taxed.

Received favorable report from Finance Committee on nomination of Secretary Morgenthau, which went to calnedar, following brief discussion in which Senator Long withdrew his objections.

Bills introduced provided for remonetization of silver and repeal of the President's power to revalue the gold dollar, a Federal antilynch law, revised regulations controlling advertising of foods and drugs, and granting immediate independence to the Philippine Islands.

Banking and Currency subcommittee held hearing on Detroit banks.

Special committee on bankruptcy and receivership legislation resumed deliberations after the intersession recess.

**House.**

Met at noon and adjourned at 5:10 p. m. until noon today.

Heard President's budget message.

Considered National liquor tax bill, under agreement allowing 5 hours for general debate.

Eighteen representatives from eight Western States adopted resolution favoring free silver coinage at ratio fixed by law, and appointed committee to work for same.

House Rules Committee met to consider abolition of discharge rule, but failed to take action.

House Agriculture Committee opened hearings on Jones amendment to Farm Act, making cattle a basic commodity.

Representative Ernest Lundeen (Farmer-Labor), Minnesota, circulated petition for cash payment of the bonus, by issuance of greenbacks.

Representative Loring M. Black, jr. (Democrat), New York, introduced pure food bill, eliminating many of the objectionable features of the Tugwell measure.

House Democratic Steering Committee decided to appoint a committee of five to confer with the President and offer cooperation.

# Justice Henry M. Scott Funeral Held at Laurel

Funeral services for Henry M. Scott, 65, Justice of the Peace of Laurel, Md., were held yesterday at his residence. The Rev. John J. Neighbor officiated. Burial was at Upperville, Va., his birthplace. Pall bearers were Assistant Attorney General William Stanley, Mr. John Stanley, Mr. Gene Little, Mr. Richard Gough, Mr. C. F. Welling and Dr. L. R. Swimley.

Mr. Scott had resided in Laurel 20 years. Besides his widow he is survived by two daughters, Mrs. George Davies and Mrs. Joe McKellip, jr.; a son, H. M. Scott, jr., and two grandchildren.

# Virginia Police Group Extends Plans for 1934

### More Members Sought, and New Institute Is Scheduled.

Richmond, Jan. 4 (Spl.).—The executive committee of the Virginia Police Executives' Association, meeting here, decided to embark upon a considerably extended work program during 1934.

The association, headed by W. E. Mahone, Chief of Police of Newport News, includes in its year's program continuation of the police training program, so successful last year over the State. A membership gain also is an objective.

Tentative plans call for a Police Institute next fall, devoted to detailed consideration of important police problems as distinguished from a police convention at which miscellaneous talks will be given.

The officers insist on the need of a police manual, containing the Penal Code and the Code of Criminal Procedure. The cost of such a publication will be investigated.

Sergt. Howard E. Bondurant, of Newport News and Lieut. David B. Manonn, of the State Division of Motor Vehicles, have been chosen to fill the two scholarships in the New York State Police Training School, offered by Capt. Albert B. Moore, of the New York State Troopers.

These officers will help conduct future Virginia police instructors' training schools. The six-week course they will take in Troy, beginning January 15, will cover all phases of police work. Living and all other expenses of Bondurant and Manonni during this period will be paid by New York.

# 167 New PWA Projects Alloted $38,294,237

The Public Works Administration yesterday authorized an additional list of 167 non-Federal projects, totaling $38,294,237.

A major item was $407,000 to the Washington County Hospital Association at Hagerstown, Md., for a 6-story addition to the present hospital.

Grantsville, Md., was alloted $33,000 for a waterworks system, and a grant of $16,000 was made to the Elizabeth City, Va., School Board, for a 2-story addition to the Union street school.

A Federal allotment of $150,000 for the Coast Guard also was announced.


Hickey-Freeman
CUSTOMIZED CLOTHES

Hickey-Freeman Customized Clothes Reduced for Clearance

| Suits | | Coats | |
|---|---|---|---|
| $50.00 Now | $39.50 | $50.00 Now | $39.50 |
| 55.00 Now | 43.50 | 60.00 Now | 47.50 |
| 60.00 Now | 47.50 | 65.00 Now | 51.50 |
| 65.00 Now | 51.50 | 75.00 Now | 59.50 |
| 75.00 Now | 59.50 | 80.00 Now | 60.50 |
| 88.00 Now | 64.50 | 100.00 Now | 67.50 |

Goldheim's
*Apparel for Gentlemen . . . Established 1875*
1409 H Street N.W. NAtional 1409

New LOW FARES
FROM WASHINGTON, D. C., TO DESTINATIONS SHOWN BELOW

| | One Way Coach Fare | *One Way Fare in Sleeping or Parlor Cars | *Round Trip Fare 15-Day Limit | *Round Trip Fare 30-Day Limit |
|---|---|---|---|---|
| Aiken, S. C. | $8.27 | $16.53 | $22.05 | $27.55 |
| Asheville, N. C. | 7.13 | 14.26 | 19.05 | 23.80 |
| Atlanta, Ga. | 9.58 | 19.15 | 25.55 | 31.95 |
| Augusta, Ga. | 8.40 | 16.80 | 22.40 | 28.00 |
| Birmingham, Ala. | 11.43 | 22.85 | 30.59 | 38.10 |
| Charleston, S. C. | 7.69 | 15.36 | 20.50 | 25.60 |
| Charlotte, N. C. | 5.68 | 11.35 | 15.15 | 18.95 |
| Chattanooga, Tenn. | 9.29 | 18.56 | 24.75 | 30.95 |
| Columbia, S. C. | 7.16 | 14.30 | 19.10 | 23.85 |
| Dallas, Tex. | 23.37 | 42.02 | | |
| Danville, Va. | 3.54 | 7.09 | 9.45 | 11.85 |
| Durham, N. C. | 4.27 | 8.54 | 11.40 | 14.25 |
| Greensboro, N. C. | 4.27 | 8.54 | 11.40 | 14.25 |
| Houston, Tex. | 25.18 | 44.88 | | |
| Knoxville, Tenn. | 7.63 | 15.25 | 20.35 | 25.45 |
| Little Rock, Ark. | 16.77 | 32.12 | | |
| Lynchburg, Va. | 2.59 | 5.19 | 6.95 | 8.65 |
| Macon, Ga. | 10.28 | 20.55 | 27.40 | 34.25 |
| Memphis, Tenn. | 14.00 | 27.98 | 37.30 | 46.65 |
| Meridian, Miss. | 13.72 | 27.43 | 36.60 | 45.75 |
| New Orleans, La. | 16.76 | 33.50 | 44.70 | 55.85 |
| Oklahoma City, Okla. | 23.85 | 42.75 | | |
| Raleigh, N. C. | 4.27 | 8.54 | 11.40 | 14.25 |
| Savannah, Ga. | 9.27 | 18.54 | 24.75 | 30.90 |
| Winston-Salem, N.C. | 4.70 | 9.40 | 12.55 | 15.70 |

*GOOD IN SLEEPING OR PARLOR CARS. NO SURCHARGE.

TRAVEL BY TRAIN!
Comfortable, Economical, Safe
City Ticket Office
15th and K Sts., N. W.
NAtional 1465-6
SOUTHERN RAILWAY SYSTEM

Behind the scenes at the *Mayflower*

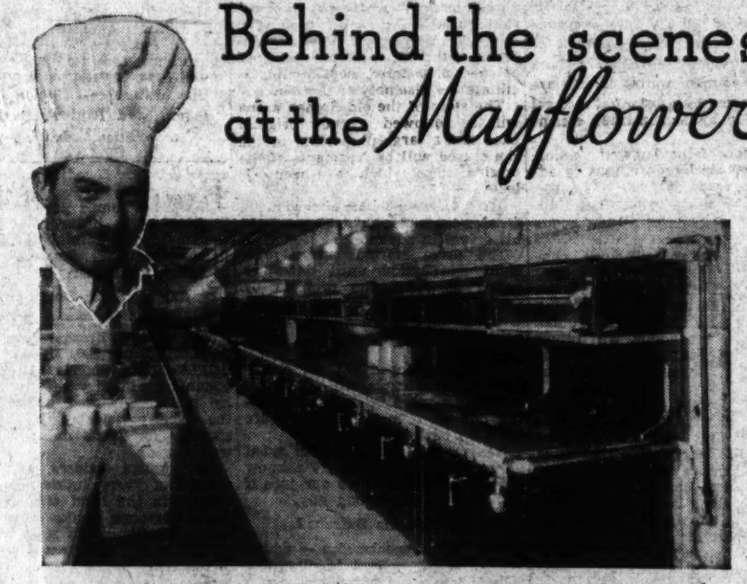

*Chef* MARCHITELLI'S most important aide is modern gas equipment!

Photograph shows a complete new battery of modern hotel gas ranges recently installed in the main kitchen of the Capital's well-known Mayflower.

Selection of this equipment is a tribute to the advancement of modern gas engineering and an additional guarantee for those who are already acquainted with the excellence of the Mayflower's cuisine. Dining at the Mayflower is always good taste, and speaking of "good taste," try the dish so graciously described by Chef Marchitelli in the panel to the right.

★ ★ ★

WASHINGTON GAS LIGHT CO.
415 Tenth Street, N. W. District 8500

GEORGETOWN GAS LIGHT CO.
1339 Wisconsin Avenue WEst 0615

2 tablespoons full chopped onions
1 teaspoon parsley
4 hard rolls
½ lb. mushrooms
1 lb. veal and pork
2 teaspoons of parmesan cheese
6 tenderloin of fresh pork
½ lb. sausage meat
4 chicken livers
¼ teaspoon powdered thyme
5 yolk of eggs
½ glass White Wine
1 teaspoon chopped celery

PRO EDURE

Dice the liver and onions and saute in butter. Slow fire. Add sausage meat and mushrooms diced and cook for five minutes. Then put in celery, parsley, thyme and wine and let it cook for five minutes more. Soak the rolls in water and then chop very fine and add to the mixture. Let it cool a little now and then, add the ground veal and pork and the parmesan cheese. Mix real well and season. Split the filet of pork and flatten it well. Spread some of the above mixture on the meat and roll it up and tie it with string so that it will stay in shape. Put in a pan and cook it over the fire for about twenty-five minutes. Serve Brown Sauce with Mushrooms over it. Cook at 350 degrees.

# Plea of Guilty Brings Burglar Ten-Year Term

### Washington Man Denies Guilt, to Face Jury in Virginia.

Harrisonburg, Va., Jan. 4 (Spl.).—Ray Davis, 36, of 36 East Linden street, Alexandria, today was sentenced to 10 years in the penitentiary for house breaking, by Judge H. W. Bertram in Rockingham Circuit Court.

He pleaded guilty to attempted burglary of the Merchants Grocery and Hardware Co. here December 19.

Dennis L. Smith, 1606 East Capitol street, Washington, and James R. Henkle, 30, of 36 East Linden street, Alexandria, pleaded not guilty and will be tried by juries, Henkle on January 15 and Smith on January 18.

Henkle pleaded guilty when arraigned on Monday but changed his plea to not guilty today.

# Revised Tugwell Bill Given Senate

Continued from Page 1.

foo dand drug items from the market, subject only to review by courts.

**Scientists To Check Officials.**

Under Senator Copeland's draft, non-partisan committees of scientists will check on all administrative officers provided with authority by the bill. There will be two such committees of five members each and with approval of three members public hearings may be called on any regulations proposed.

Only after these hearings, and then with the approval of three committee members, may the Secretary of Agriculture promulgate regulations.

A sweeping provision of the original bill requiring full formula disclosure on all proprietary drugs met with strenuous opposition by manufacturers, advertisers and publishers. The Copeland bill omits this, substituting for it requirements for label declaration of certain potent ingredients, coupled with label warnings against unsafe methods of administration.

Prof. Tugwell's requirement that a palliative be labeled as not a cure has been changed to compel labelling to show how the palliation is effected.

**Important Section Rewritten.**

Instead of prohibiting therapeutic claims for a drug if they are contrary to the general agreement of medical opinion, such claims are declared as misbranding if they are not supported by substantial medical opinion or by demonstrabl eciens tific fact.

A section of the Tugwell version, which was declared ruinous to advertising, read:

Section 6. A food, drug or cosmetic shall be deemed to be misbranded (a) if its labeling is in any particular false, or by ambiguity or inference creates a misguiding impression.

This section has been changed radically to read:

Section 6. A food, drug or cosmetic shall be deemed to be misbranded (a) if its labeling is false or misleading; provided, that no drug shall be deemed to be misbranded under this paragraph by reason of any representation concerning any effect of such drug which is supported by substantial medical opinion or by demonstrable scientific fact.

**Copeland Defends Bill.**

Senator Copeland haid this involved no weakness of the measure. In these and all other possible ways, he said, the bill has been made clearer and more definite, without the sacrifice of any provision essential to the public welfare.

The revised draft provides that no publisher, advertising agency or broadcaster shall be guilty of violation by dissemination of false advertising, although a request for the address of the advertiser must be complied with.

An important addition to the measure authorizes the enforcement agency established by the bill to accept plans of representative advertising agencies for the self-regulation of advertising practices.

"The bill as it now stands," said Senator Copeland, "should receive the support of all consumers. It should likewise receive the endorsement of that great majority of the industries affected which are doing a reputable business. It is fair to all concerned."

# Search for Noted Portrait Is Ended

### Sister Buys Millais' Work of Mrs. Stanley.

London (U.P.).—A famous painter did the portraits of two sisters 60 years ago. He labeled the results "Yes" and "No." The painter was Millais.

One sister portrayed by the eminent artist was the wife of that Lord Stanley who made famous the expression: "Dr. Livingstone, I presume?" when he came upon the explorer in the interior of Africa. She was the subject of the picture entitled "No."

Before and since the death of Lady Stanley, her sister has been trying to bring the portrait into the family. It took Mrs. Myers, the subject of Millais' "Yes," 60 years to achieve her purpose.

Recently the picture came into the market at an auction, and Mrs. Myers was able to buy it for $1,500. Prior to its appearance at the auction the painting was thought to have disappeared.

The pictures by Millais brought fame to both sisters; brought them suitors, and eventually husbands, who had first fallen in love with their images.

## Bottles, Bottles Everywhere, But Every One a Dud

Post Staff Photos.

*The Willard Hotel was turned into a bottlefield yesterday when the National Retail Beer and Liquor Dealers Association opened its first annual convention. But the bottles were only hollow shells, "exhibits," because wet goods are still taboo here even for display purposes. In upper photo Francis Clay Harley, vice president, discusses the different brands with Lewis S. Lauria, member of executive committee. Shown below are Miss Joan Halberle, of Washington, and Paul F. Burke, a Baltimorean and president of the association, admiring one of the tongue-in-cheek exhibits.*

# Duce Approves Restoration Of Colosseum

### Archeologists Are Vexed, but Original Grandeur Will Be Returned.

Rome (U.P.).—Mussolini has approved a partial restoration of the Collosseum to its original grandeur and the isolation of the monument of Castel Sant' Angelo, which was originally the mausoleum of the Emperor Hadrian.

The proposal to restore the Colosseum has aroused some criticism among the conservative archeologists here, but an examination of the plan shows that the work to be done is very limited and will not in the least alter the character of the famous Roman monument. In any case, this would not be the first time the Colosseum had undergone partial restoration.

**Restore Steps.**

What is proposed to be done is to restore the steps of the lower part of the amphitheater on the ground level or under it. A practical purpose is behind the idea, for the huge gladiatorial arena often is used nowadays for meetings, reviews and political gatherings and the presence of rows of ordered steps would facilitate the assembly of thousands.

The steps of the old Roman arena will be followed in their original lines and a large proportion of the stone used will be fragments of the original steps, which have been collected.

The Collosseum has suffered much from the hands of pillagers. During the Middle Ages it was used chiefly as a kind of free quarry to supply stone for the Rome builders. Several famous Roman palaces were built with stone taken from the Colosseum.

**Large Park Planned.**

The other project of isolating the Castel Sant' Angelo already is under way. It is proposed to build around it a large park. This park, covering 150 acres, will be three times as large as St. Peter's Square.

Among recent interesting archeological finds made in Rome have been discoveries along the Empire Way. Here, it is believed, the workmen have dug up what remains of the original House of the Censors of ancient Rome. The duties of these censors was, to begin with, to act as registry officers, taking note of births, deaths, marriages, immigrations and emigrations into the city, but later on they became censors of morals and good behavior.

# McCulloch Asks Study Of Utilities Handling

Chicago, Jan. 4 (A.P.).—Declaring he wished to "clear any clouds of suspicion that may hang over the late Edward N. Hurley or myself," Charles A. McCulloch, sole remaining receiver for the Middlewest Utilities Co., today petitioned Federal court for an investigatoin of the receivership under which the company has operated since April 16, 1932.

# Police Find Servant Girl, 14, Shot Dead

Chicago, Jan. 4 (A.P.).—The body of Minne Hardt, 14, a servant, was found tonight by police in the home of Mrs. Eva Marchak, where she was employed.

Mrs. Marchak, who police said failed to report the shooting for an hour after death occurred, told taht the girl was shot accidentaly by her brother, Harry Kaplan. Police immediately began a search for Kaplan.

# O'Brien Bars Tall Men As Police Chauffeurs

New York, Jan. 4 (A.P.).—Tall men cannot qualify for police chauffers under the new regime of Police Commissioner John F. O'Ryan.

"I have observed," he said, "that some of the men who drive the cars have to bend when they get into cars. That does not look so good. A man should be able to get in without lowering his head."

# Cotton Ginners' Code Approved by Committee

Dalas, Tex., Jan. 4 (A.P.).—The recently drafted cotton ginners' marketing agreement was approved today, with recommendations for minor changes, by the executive committee of the National Cotton Ginners' Association.

Before becoming effective, it must be signed by ginners handling 75 per cent of the volume of cotton.

# Roosevelt's Budget Needs May Prevent Gold Juggling

Continued from Page 1.

most any price for it—such as a 50 per cent cut of the gold content, even $3,000,000,000 of greenbacks.

**Both Want Fear Dissipated.**

It is notable that both sides not only agree upon the desirability of removing the uncertainty about the dollar, but both agree that to do so would releases a new fear-frozen tide of private capital into long term investment and enterprise, thus providing a "velocity" of the dollar calculated to solve much of the recovery problem in providing employment and increasing prices. The only ones likely to disagree would be the advocates of the commodity dollar. It so happens the chief advocate of the commodity dollar, Prof. George F. Warren, still has the ear of the President.

The interesting fact is, however, that Thomas, spokesman for congressional inflationists, and such inflationist foes as Warburg, Budget Director Douglas, Prof. O. M. W. Sprague and others of their school, agree upon the need for an end of uncertainty, if they do not agree upon the exact terms of ending it. Yet the latter already have told the President they would pay any price up to the limit of his powers under the Thomas amendment.

Because of this agreement upon the importance of reassuring private capital without delay, Thomas and Borah think the President, by consulting the leading advocates of all schools, could readily work out a compromise acceptable to all sides. Warburg has long since urged the President to do this.

**President Sees Problem.**

Events are bound to force the issue, in any case. The Treasury, studying the enormous financing burden falling within the next six months, is proposing to raise the money in the usual way—by bond issues. The President, in his budget message, spoke of the "borrowing problem."

"We shall have to borrow approximately six billion dollars of new money and, in addition, four billion dollars to meet maturities of like amount," he said.

This would indicate the Administration expects to offer bonds. If the public or the banks refuse to take them, recourse to impounding of reserve bank gold, to direct sale of notes to reserve banks or to greenbacks will be inevitable. So the question is first upto the public and the banks, unless, meanwhile, the decision is reached to use the Thomas amendment.

The Treasury's experience with the conversion bond offer recently was not such as to encourage hope of readily selling long term issues to the public. A billion dollars of Liberty 4¼s fall due April 15, which the public refused to exchange for the conversion bonds.

**Banks Already Loaded.**

Bank portfolios are already loaded with Government paper. On December 27, the reserve banks held $2,432,000,000 of Government securities. In 1929, the December average of such holdings was only $446,000,000. Thus, the reserve banks have added nearly two billions of Government securities to their portfolios. Membe banks have added well over a billion of Governments to their portfolios since the middle of 1930. After accumulating more than $800,000,000 of excess reserves, the reserve banks some time ago ceased open market operations, buying Governments.

Treasury officials contended yesterday that banks have ample funds to absorb the $10,000,000,000 of Government paper which is to be floated between now and the end of the fiscal year, June 30. It was said that no drive is to be put on, and no "baby bonds" are to be attempted to force the Treasury offerings.

**Gold Price Unchanged.**

Incidentally, the RFC gold price remained unchanged at $34.06 an ounce for the twelfth day, and there are some evidences of a standstill in the gold buying policy pending other decisions, including the willingness of Congress to extend the life of the RFC beyond January 22, as the Administration wishes.

Whatever the immediate policy on gold buying, including the Administration's pondering of a somewhat miscalled "free gold market," designed to attract all world gold here at artificial prices, the heavy budget requirements will force decisions which sereval congressional leaders prefer to have taken after consulation and conference designed to reconcile the divergent monetary viewpoints. Forced decisions, consequent upon a Treasury failure to suceed in financing, would seriously disturb the country, they believe, whereas, an end of monetary uncertainty would probably solve the financing as well as other problems.

**Licensed to Marry.**

J. Burwell Harrison, 27, Burlington Hotel, and Martha L. Cook, 25, 1611 Monroe street northeast. The Rev. O. O. Dietz.

Lee A. Glascock, 25, 1416 Chapin street northwest, and Mary Ella Norris, 22, 302 Quackenbos street northwest. The Rev. J. J. Hives.

George Hampton Carter, 21, 14 Fowler Hill, and Catherine Agnes Murray, 18, 3062 M street northwest. The Rev. P. Bland Tucker.

Hyman Israel, 30, Montreal, Can., and Ida D. Deckelbaum, 20, 3665 Thirteenth street northwest. Rabbi George Silverstone.

Jack Wilkins, 39, Park Central Apartments, and Esther May Lovett, 31, Winchester, Va. Rabbi Abram Simon.

Harry A. Beck, 35, Silver Spring, Md., and Edna Lewis Crim, 37, 1900 F street northwest. The Rev. R. L. Wood.

Warren Beall, 29, Baltimore, Md., and Roberta Lindsay, 28, King George, Va. The Rev. J. C. Ball.

Sammy Coleman, 22, 34½ Q street northwest, and Hattie Wilson, 19, same address. Judge James A. Cobb.

Jesse M. Gordon, 45, 1325 First street northwest, and Isabell I. Briscoe, 37, same address. The Rev. Daniel Pollard.

Frank A. Lewis, 23, 2202 M street northwest, and Virginia E. Thompson, 24, same address. The Rev. J. E. Graham.

Donald E. Harvey, 22, 3810 Fourth street northwest, and Violet Alice Kroon, 18, 2129 Pennsylvania avenue northwest. The Rev. H. W. Sook.

# U. S. to Restore 5% of Pay Cut Under Budget

### President Finds Cost Rise Does Not Necessitate Further Return.

Continued from Page 1.

with the outcome uncertain at this time.

One of the powerful factors on behalf of restoration has been the severe cuts taken by members of Congress. They have lost $1,500 under the 15 per cent pay cut, an additional $1,700 by virtue of curtailment of their terms by two months, and other amounts through reduction in allowances. That aspect of the situation isn't very widely discussed publicly, despite its influence.

Representative James P. Buchanan (Democrat), of Texas, chairman of the Appropriations Committee, however, is backing the 10 per cent maximum cut fathered by Lewis W. Douglas, Director of the Budget, and recommended by the President. Mr. Douglas long has favored a varying salary scale for Government employes. He believes their wages should be reduced when living costs fall and rise to statutory levels when costs rise.

Although 1928 living costs are used as the yardstick which shall determine restoration of full pay for Government workers next year, no provision is made in the plan for increasing salaries above statutory levels, should living costs go beyond the 1928 standard.

**Move on Armed Forces Forecast.**

Decision to exempt the armed services from the prohibition against automatic promotions, which was forecast in The Post, was explained in the following language in the President's message:

"Among the legislative provisions appended hereto is one prohibiting automatic increases in compensation except in the Army, Navy and Marine Corps. The personnel of these services are engaged in a life service to their country. Some, by reason of the pay freezes, have sustained reduction in compensation of more than 25 per cent. They are, therefore, in a different category from those in other governmental agencies. They should, in 1935, be released from the restrictions on automatic increases in compensation."

Economy legislation recommended by the President included, in addition to reducing maximum salary cuts from 15 to 10 per cent, would continue in force next year the 1933 provisions relating to special salary reductions; those relating to compensation reductions for officers and employes in insular possessions; those relating to reductions in private pensions and pensions for military service prior to the Spanish-American War, with the proviso that percentage reductions shall be the same applied generally to the Government service.

Deficiencies could be incurred, on Presidential approval, where appropriations for pay became inadequate by reason of diminution of the pay cut, under another provision.

**Would Keep Other Restrictions.**

The other provisions the President would have continued in effect are those suspending automatic increases in pay, prohibiting filling of vacancies, reducing travel allowances, authorizing temporary assignments in the Postal Service, restricting transfer of noncivilian personnel, authorizing transfers of appropriations, reducing juror's and witnesses' fees and suspending reenlistment allowances.

The following language was proposed to govern promotions in the Army, Navy and Marine Corps:

"During the fiscal year ending June 30, 1935, this section (section 201 of part II of the 1933 Legislative Appropriation act) shall not apply to the commissioned and other personnel of the Army, Navy and Marine Corps, and the amount to which the reduction of compensation under section 2 of title II of the act of March 20, 1933, shall be applied shall include increments of compensation which, under the provisions of law (without regard to economy laws), accrue during the fiscal year ending June 30, 1935, and would have accrued during the period during which automatic increases in compensation were suspended. This amendatory provision shall not authorize the payment of back compensation, but the provisions of law suspending administrative promotions and prohibiting reallocation of positions shall not be held to prohibit the increases allowed hereunder."

# Texas Milliners Say Code Injures Plants

New York, Jan. 4 (A.P.).—A delegation of millinery manufacturers from Dallas, Tex., appeared before a special committee appointed by Gen. Hugh S. Johnson today and protested against the recently-signed millinery code.

The group, headed by C. J. Crampton, executive secretary of the Dallas Chamber of Commerce, contended that class D wage scales would drive 14 plants out of business unless relief were afforded them.


**The Dupont Circle**

At

**Dupont Circle**

*Washington's Newest Hotel Apartment*

HOTEL ACCOMMODATIONS

One room and bath, single ..... $60 a month

Sitting room, bedroom and bath .. $100 a month

Drawing room, stateroom & bath (on upper deck). $100 a month

WEEKLY RATES

STACY H. BRIANT, Manager

DEcatur 6301.



NRA

**JULIUS GARFINCKEL & Co.**

F STREET AT FOURTEENTH

IT WILL BE GREATLY TO YOUR ADVANTAGE TO CALL HERE TODAY FOR

**THE EXTRAORDINARY SALES**

*We Are Holding*

*In Practically Every Department*

Our Sale of CLOTH COATS, FUR-TRIMMED, is a most unusual event which means important value and saving to women, misses and juniors.

In January we hold our great Sale of UNDERWEAR, TEA GOWNS, HOSTESS GOWNS, NEGLIGEES, BOUDOIR APPAREL . . . fresh, lovely goods that are indeed a delight to select from . . . the values are notably famous.

Our Shoe Sale is outstanding . . . and you will find prices much under the regular . . . our shoes are the best made . . . our fittings most comfortable.

Sale of Luggage and traveling needs . . . also small leather goods and leather novelties.

SALES FOR MEN, YOUNG MEN AND BOYS.


# No End of Books

By Theodore Hall.

## Jungle by Daylight.

Did you ever think of the interior of Brazil as anything but a dark and loathsome land, full of baleful miasmas by day and stalking terrors by night, where anacondas swung down from every tree, where fierce alligators and man-eating fish lurked in every pool, where jaguars crouched behind the leafy jungle growth and one might expect at any instant to hear the zing of an Indian's poisoned arrow?

Well, like most fond dreams of the armchair traveler, the terrors of the jungle have folded up their belongings and gone off to the other side of the moon. Exposed to the light of day or, more particularly, exposed to the bright and saucy eye of a young Oxford graduate, literary editor of the London Spectator, the dangers of central Brazil turn out to be, as he says, "considerably less than those encountered on any arterial road during a heat wave." Like most returned explorers, he would have liked to "pile on the agony a good deal." But when it was all over he found that "the spirit of burlesque had been our tutelar deity." "Jungle Epic" was merely "Jungle Lampoon."

* * * *

In the good-humored and lively pages of "Brazilian Adventure" (Scribner, $2.75), Peter Fleming, late of the Isis and the Oxford Union, recounts as truthfully as seems possible the events of a 3,000-mile trip, made in 1932, through Brazil from Rio de Janeiro to Para, at the mouth of the Amazon. Much of the country he crossed had never seen a white man before. Most of it remains unexplored. Matto Grosso may still hide ruined cities, vast and fabulous remains of a dead civilization, for all the world knows.

It was in search of these cities that Lieut. Col. P. H. Fawcett set out in 1925. With two other men he marched into Matto Grosso, and disappeared. In 1928 the Dyott expedition looked for traces of the party, and found little. In March, 1932, a Swiss trapper reported an old white man far in the interior. And in April, 1932, the Agony Column of the London Times ran an advertisement for another expedition to seek Fawcett. This Peter Fleming answered, and the resulting expedition is the one he describes in "Brazilian Adventure."

* * * *

It was almost farcically managed. It got only within a hundred miles of the region where Fawcett was last heard of, and it proved nothing. But Fleming and one or two of his more congenial companions managed to have a high time out of it. It is this spirit of care-free adventure, this mocking parody of serious explorations, this hilarious disillusion and unbounded resiliency of youth which mark the story and give it its flavor.

The parody was quite actual. Far on the Araguaya River, Fleming and Pettiward never spoke of a mild Indian in his canoe but as an "oncoming savage." The pop of a .22 was "the well-known bark of a Mauser." A harmless fly was "an insect whose slightest glance spelled death." With such young pleasantries they passed off a situation which was little more than boringly tedious. British they were, even in the jungle. Once they met an English missionary in the heart of that lonely country, and Fleming could scarcely get himself to open a conversation. When their party split up for a while, the good-bys of explorers were fiercely parodied. But in all this they but codified their disillusion.

* * * *

For the Brazilian plateau jungle was nothing like what they expected. They never saw a snake. There were no tribal drums, no warring Indians. Of avowedly hostile tribes they saw but few traces—the friendly Indians were completely dull, and abysmally bad as guides. Occasionally there would be jaguar tracks on a sand bar, but that was as close as the acquaintance came. The alligators were a fraud, their cunning and ferocity "all my eye and Sir John Mandeville."

Even the factually proven man-eating piranha fish passed them coolly by as the party waded up the Tapirape River. Stingrays were merely to be jumped over if they swam too close in clumsy panic. Mosquitoes were annoying, but no worse than at any summer resort. Ticks were plentiful and had to be removed, and some flies bit like our deer-flies. Otherwise the insects presented no menace. The famous mandioca, a foodstuff tasting "like a disheartened potato," is the boiled product of the poisonous cassava root—but when Fleming by mistake ate some raw root he had no ill effects. Finally, under the equatorial sun, he found that a topee was a nuisance, and he went the whole distance without a hat and found sunstroke a myth.

The true handicaps to the journey were the lazy and procrastinating ways of the natives, and the fact (in the more civilized parts) that the Brazilian likes to drive a car at full speed, however rough the road.

Of such a rich compote of anti-climax is this book composed.

But the book is none the less exciting. The expedition met internal difficulties and divided its personnel, and down the Araguaya and Tocantins Rivers to Para the two factions raced to secure the much-needed funds which awaited there. Even though this race involved the odd ingredients of a Syrian's launch and intrigue to corner the petrol supplies and an agonizing effort to make the Brazilian boatmen hurey, it holds suspense of a first-rate quality.

And even though Fleming makes such a light thing of the hardships and privations, one can see between the lines a kind of reticent and reverse-English courage. That, too, gives the book its charm.

For "Brazilian Adventure" has this solid virtue, that it takes us into strange places with the kind of eyes and intelligence and spirit which our modern world has fostered. Says Fleming: "It takes far less courage to be an explorer than to be a charterer accountant." That is hard on our romantic ideas, but very good for our comon sense.

## SPECIAL NOTICES.

PONTIAC COACH—MOTOR NO. 637493, serial No. 589747, for storage and other charges will be sold at public auction on SATURDAY, January 20, 1934, at Gus Richers's, 1227 R street northwest, at 12 noon.

THE ANNUAL MEETING OF THE SHAREholders of the Home Building Association will be held at the office of the association, 2906 Pennsylvania avenue northwest, TUESDAY, January 9, 1934, at 8 o'clock p. m., for the election of officers and directors and such other business as may properly come before the meeting. Books now open for subscription to the shares of the fifty-seventh series.
JAMES M. WOODWARD, Secretary.

THE AMERICAN SECURITY AND TRUST Company of the District of Columbia, trustee under a deed of trust, dated February 15, 1906, made by the Metropolitan Club of the City of Washington, District of Columbia, pursuant to the provisions thereof, as stated in said instrument in connection with the sinking fund, has drawn for redemption at par, at the office of the trustee on February 15, 1934, bonds numbered 42, 252, 299 and 339 for $1,000 each and 353 and 354 for $500 each, secured by deed of trust. The bonds enumerated herein are called for the purpose of the sinking fund, and the interest on said bonds will cease on the 15th day of February, A. D., 1934. AMERICAN SECURITY & TRUST COMPANY. By HOWARD MORAN, Vice President. Attest: (Seal.) A. H. SHILLINGTON, Assistant Secretary.

IN THE MATTER OF THE WASHINGTON American League Baseball Club. We, the president and a majority of the board of trustees of the Washington American League Baseball Club, hereby certify that the amount of capital stock fixed by the charter of said club is two hundred thousand dollars ($200,000), which sum is fully paid in, and the outstanding bonded and other indebtedness amounts to about one hundred twenty-five thousand dollars ($125,000). CLARK C. GRIFFITH, President. E. B. EYNON, Jr., District of Columbia, to-wit: I, CLARK C. GRIFFITH, President of the Washington American League Baseball Club, do depose and upon oath say that the matters and things stated in the foregoing statement, signed by me and a majority of the board of trustees of the Washington American League Baseball Club, are true, to the best of my knowledge, information and belief. CLARK C. GRIFFITH, President. Subscribed and sworn to before me this 2d day of January, A. D. 1934. NEENAH LAUB, Notary Public, D. C.


LIFETIME FURNITURE

# 1934 Philco Radios

*give such realistic reproduction*

If you have been making out with an old Radio, you have no idea how much more enjoyable entertainment is in store for you. Come in and hear one of the new scientifically designed 1934 Philco Radios.

Model 18X
Illustrated

**$100**

This is one of the most popular Philco models. Slightly smaller versions of the Inclined Sounding Board model in a hand-rubbed walnut cabinet. 8 tubes with 10 tube functions, shadow tuning, police calls and other Philco features.

*Others $22.50 Up*

**MAYER & CO.**

*Seventh Street* *Between D and E*

# Farm Credit Group Formed In Maryland

### Four Counties Organized at Meeting Held in Frederick.

Frederick, Md., Jan. 4 (Spl.).—A production Credit Association, unit of the Farm Credit Administration, embracing Frederick, Carroll, Montgomery and Washington counties, was organized at a meeting of incorporators representing the four counties here yesterday.

Headquarters will be established in Frederick and the new organization will begin to function within ten days.

The incorporators are: Frederick County, Eugene S. Walker, Ira J. Young, William J. Grove, J. Burgess Jones, Daniel F. Roddy, Alvie M. Etzler, Daniel E. Wight and Thomas S. Anderson; Montgomery, Thomas C. Darby, George Plummer, Ulysses Griffith, J. W. Jones and William H. Hodges; Carroll, J. Herbert Snyder, John S. Bushby, E. A. Shoemaker, William E. Eckenrode, Howard Murdock, Robert Gist and Martin D. Hess; Washington, Jacob M. Ankeny, E. H. Ingram, Charles S. Smith, George M. Wyand and Roy Weagley.

Directors are: Ira J. Young and Alvie M. Etzler, Frederick County; Jacob Ankeny and E. H. Ingram, Washington; William H. Hodges and Thomas C. Darby, Montgomery; John H. Bushby and E. A. Shoemaker, Carroll, and Eugene S. Walker, Frederick, at large. The directors elected Darby, chairman, and Snyder, secretary.

A. Dawson Trundle, field agent of the Federal Farm Credit Administration, said the incorporation papers would be sent to the Regional Production Credit Corporation at Baltimore for approval, and upon the return of the papers the association would receive applications for loans.

## Former Virginia Woman Dies in New York State

Martinsburg, W. Va., Jan. 4 (Spl.). Word was received here yesterday of the death of Mrs. Ada F. Little, 51, wife of C. W. Little, who died Wednesday at her home in Queens Village, N. Y.

Mrs. Little, who was born and reared in Winchester, Va., was a daughter of S. D. McDonald, now residing here with a daughter, Mrs. C. W. Morrison. Surviving, besides her father and the sister here, are her husband, two daughters, three brothers and a half-sister.

### DIED.

PERSINGER—Members of Spalding Council, Knights of Columbus, are advised of the death of Brother PETER PERSINGER and are requested to assemble at his late residence, 1 N street northwest, Friday, January 5, 1934, at 8 p. m., for the recitation of the Rosary, and are requested to attend the mass at St. Aloysius Church Saturday, January 6, at 10 a. m.
FRED BRADY, G. K.
JOHN M. TABLER, F. S.

GALBREATH—On Tuesday, January 2, 1934, at St. Petersburg, Fla., KATHERINE E., beloved wife of James H. Galbreath and mother of William B. Galbreath.
Funeral from her late residence, 30 K street northwest, Friday, Janpary 5, at 2 p. m. Relatives and friends invited. Interment Prospect Hill Cemetery. Services by W. W. Chambers Co.

GALBREATH—Officers and members of Hope Chapter, No. 30, O. E. S. are requested to assemble at Masonic Temple Friday, at 1 p. m., to attend the funeral of our late sister, KATHERINE C. GALBREATH.
RUTH J. BOUJAN, Matron.
JENNIE M. GREGORY, Secretary.

GETTINGS—On Wednesday, January 3, 1934, at Pinehurst Sanitarium, WILLIAM HAYES, beloved husband of Mary T. Gettings and father of Kenneth W. and Jesse J. Gettings and Mrs. Capitola Ekard.
Funeral from the W. W. Chambers Co. Southeast funeral home, 517 Eleventh street southeast, on Friday, January 5, at 10 a. m. Relatives and friends are invited. Interment at Union Cemeterry, Rockville, Md.

HENZMAN—Suddenly, on Wednesday, January 3, 1934, at his residence, 2006 I street northwest, CONRAD, beloved husband of Johanna Henzman.
Funeral services at the chapel of Thomas S. Sergeon, 1011 Seventh street northwest, on Friday, January 5, at 1 p. m. Relatives and friends invited to attend. Interment at Arlington National Cemetery.

KRICK—On Wednesday, January 3, 1934, at her residence, 1624 Underwood street northwest, MARY KATHERINE, wife of J. Louis Krick, and mother of Marie and Helen Krick.
Services at the chapel of Joseph Gawler Sons, 1750 Pennsylvania avenue northwest, on Friday, January 5, at 2 p. m. (Parking facilities; obtain card at our office).

MAHER—On Wednesday, January 3, 1934, at Johns Hopkins Hospital, Baltimore, Md., after a lingering illness, JOSEPH F., beloved husband of Jane Mullin Maher, in the thirty-fifth year of his age.
Funeral services at his late residence, 1601 Juniper street northwest, on Saturday, January 6, at 8:30 a. m.; thence to the Church of the Nativity, where solemn requiem mass will be offered at 9 a. m. for repose of his soul. Relatives and friends invited. Interment at Mount Olivet Cemetery.


FUNERAL DIRECTORS

CHAS. S. ZURHORST
301 EAST CAPITOL ST. LINCOLN 0372.

Frank Geier's Sons Co.
1113 SEVENTH ST. N.W. Telephone Modern Chapel. NATIONAL 2473.

THOS. S. SERGEON
1011 7TH ST. NW. Telephone Natl. 1090.

JAMES T. RYAN
317 PA. AVE. S.E. Atlantic 1700.

J. WILLIAM LEE'S SONS CO.
FUNERAL DIRECTORS
CREMATORIUM
4th st. and Mass. ave. ne. Lincoln 5200.

FUNERAL DESIGNS

GEO. C. SHAFFER 900 14TH ST. NW. Phone
Expressive Floral Emblems. Moderate prices. Open eve. & Sun. Nat. 0106

GUDE BROS. CO., Florists
1212 F STREET. National 4276.
APPROPRIATE FUNERAL DESIGNS.

FLORAL TRIBUTES
"28 Yrs. Universal"
J. H. SMALL & SONS
Phone NOrth 7000 DUPONT CIRCLE

A Complete Funeral for $75.00
Or even LESS. The $75 funeral includes Casket (any color), plate engraved with name, No. 1 outside pine case, embalming by competent men, washing, dressing and shaving (if necessary), advertising of notices, hearse, two Cadillac limousines, rugs, chairs, scarf for the door, removing from hospital or home and all necessary services that are so well known at the DEAL FUNERAL HOME. NO EXTRAS.
Deal Funeral Home
LINCOLN 8200


## Champions Needy

*CECIL L. REID,*
*Fredericksburg city councilman, central figure of agitation in that city against alleged hiring by Civil Works authorities there of persons who lack both dependents and acute need for the work. He styled such policy "a disgrace to Fredericksburg."*

# Rev. Schrantz Dies; Once College Head

### Widely Known Priest of Baltimore Section.

Baltimore, Jan. 4 (AP).—The Very Rev. Charles B. Schrantz, former president of St. Charles College, at Catonsville, Md., died at the institution today.

Father Schrantz, one of the most widely known priests of the Archdiocese of Baltimore and a member of the Society of St. Sulpice, had been ill for several months. He completed his sixty-third year as a priest last month.

## Miss Meredith Hurt In Florida Accident

Hagerstown, Md., Jan. 4 (Spl.). According to word received here from Florida, Miss Flora Meredith, formerly of Hagerstown, was seriously injured and her mother, Mrs. Marie M. Meredith, social service director for the civil works committee, at Fort Pierce, Fla., was slightly hurt in an automobile accident.

## Hendrickson Inducted As Kiwanis Club Head

Frederick, Md., Jan. 4 (Spl.). Carroll H. Hendrickson was installed as president of the Kiwanis Club for the ensuing year.

He served last year as vice president and was the delegate to the international convention at Los Angeles.

## Thrown From Horse, Man Drowns in Puddle

Leonardtown, Md., Jan. 4 (Spl.). Funeral services were held here for George Watts, 30, of Valley Lee, at St. George's Church. He was drowned when thrown from his horse, falling, stunned, into a puddle of water by the roadside.

Mr. Watts is survived by his mother and two sisters.

## Charles County Warns Against School Truancy

La Plata, Md., Jan. 4 (Spl.).—The Charles County Board of Education has warned that violations of the compulsory school attendance law will be prosecuted.

Principals are to report to the county board names and addresses of the parents or guardians having children from 7 to 14 years old who do not attend school regularly.

### DIED

McCAMBRIDGE—On Wednesday, January 3, 1934, at Children's Hospital, ROBERT IRVING, beloved son of John F. and Olga J. McCambridge.
Funeral services at the home of his parents, 102 Sommerfield road, Chevy Chase, Md., on Saturday, January 6, at 2:30 p. m. Interment at Prospect Hill Cemetery.

NICHOLS—On Wednesday, January 3, 1934, at his residence, 4217 Ninth street northwest, CLYDE J., beloved husband of Nettie Bunyea Nichols, and father of Mrs. F. A. Chavez, Mrs. D. C. Duvall, of Washington, D. C., and and Mrs. F. H. Walker, of Cincinnati, Ohio, and brother of Mrs. Arthur Glanville Dunn; Harry B. Nichols, of Washington, D. C., and C. Glenn Nichols, of Houston, Tex.
Remains resting at his late residence. Funeral from Wallace Memorial Church, New Hampshire avenue and Randolph street, on Friday, January 5, at 2 p. m. Interment Rock Creek Cemetery.

NICHOLS—Members of Edward J. Ross Council, No. 26, Jr. O. U. A. M., are requested to meet at Wallace Memorial Church, New Hampshire avenue and Randolph street northwest, Friday, January 5, 1934, at 2 p. m., for the purpose of attending the funeral of our late brother, CLYDE J. NICHOLS.
HENRY A. HENNING, Councilor.
GEORGE T. BARKDALE, Recording Secretary.

NICHOLS—On Tuesday, January 2, 1934, at her residence, 7400 Twelfth street northwest, ROBERTA HOWLET, beloved wife of Harry H. Nichols.
Funeral from the late residence on Friday, January 5, at 10:30 a. m.

O'CONNOR—On Wednesday, January 3, 1934, at Providence Hospital, AGNES L. O'CONNOR, of the Portner Apartment, Fifteenth and U streets northwest.
Funeral from Timothy Hanlon's funeral parlors, 641 H street northeast, on Saturday, January 6, at 8:30 a. m. Requiem mass at St. Paul's Church, Fifteenth and V streets northwest, at 9 a. m. Interment at Mount Olivet Cemetery. Relatives and friends invited to attend.

REED—On Thursday, January 4, 1934, at his residence, 2115 C street northwest, apartment 104, WALTER WILSON REED, long employe of the Bureau of Yards and Docks, Navy Department, Washington, D. C.
Funeral from the W. W. Chambers Co. funeral home, 1400 Chapin street northwest, Saturday, January 6, at 2 p. m. Relatives and friends are invited. Interment Waltham, Mass., Monday, January 8.

RICHARDS—On Tuesday, January 2, 1934, at her residence, 1432 Clifton street northwest, MABLE IRENE RICHARDS (nee McGetrick), the beloved wife of Paul Stewart Richards and mother of Margaret Grace and Lois Irene Richards and Nelson Eugene and Wesley Miller Van Dercook.
Funeral services at her late residence on Friday, January 5, at 8:30 a. m., thence to St. Paul's Church, where mass will be offered at 9 a. m. for the repose of her soul. Relatives and friends invited. Interment Cedar Hill Cemetery. Services by W. W. Chambers Co.

YEATMAN—On Monday, January 1, 1934, at her residence, South Clifton Terrace, EMMA B. YEATMAN, beloved aunt of Sadie Yeatman Lynn, Mary A. Lynn and R. Lee Lynn.
Remains resting at above address until Friday, January 5, at 11 a. m. Funeral services at S. H. Hines Co. funeral home, 2901 Fourteenth street northwest, on Friday, January 5, at 1 p. m. Interment at Congressional Cemetery.

# Critic Praises Two Who Quit To Aid Others

### Reid of Fredericksburg Wins Point in CWA Job Controversy.

Fredericksburg, Va., Jan. 4 (Spl.). City Councilman Cecil L. Reid yesterday in a public letter complimented Miss Mary Houston and Horace H. Smith for resigning as civil works employes of the Fredericksburg and Spotsylvania National Park historic staff to make way for persons having dependents and being more acutely in need of jobs.

Reid had led criticism of Miss Houston, Mr. Smith, and Miss Ruby Dillard, who refused to resign saying Reid did not know the financial condition of her family.

Mr. Reid's contention that public and semipublic officials should not hold positions on the Reemployment Board led to the resignation from that body of City Manager Levin J. Houston, jr., Deputy District CWA Administrator Ray C. Hopkins, and Capt. James Shipp, of the Salvation Army.

District Administrator Hopkins replied to criticism against his work by Mr. Reid, saying any errors committed were caused by the difficulties of initiating an intricate new machinery. Hopkins added:

"It will be possible later to convince Mr. Reid that all unemployed persons have been treated fairly by the bureau."

It was recommended that Benjamin T. Pitts be made chairman of the reemployment board, and that Cecil Reid, E. G. Heflin and Julian J. Garner replace the resigning members.

Thirty-two men were yesterday put to work on the Gunnery Springs improvement project here, in charge of Foremen Eddie Baker and John Freeman.

# Kiwanis Officers Take Over Duties

### Club at Fredericksburg Installs Leaders.

Fredericksburg, Va., Jan. 4 (Spl.). The Kiwanis Club installed officers for 1934 last night. E. I. Carruthers, Kiwanis governor of the Capital District, spoke.

Benjamin T. Pitts, retiring president, delivered a valedictory address, and the incoming president, Roger Clarke, responded. Other new officers included M. L. Altstetter, vice president; Hugh D. Scott, treasurer; W. B. F. Cole, secretary; and Dr. Lee Cooke, T. Benton Gayle, Guy H. Brown, Dr. C. P. Kennedy, B. L. Lucas, G. Fred Cooke, and Dr. Forrest J. Prettyman, directors.

## Full-Time Conservation Head Is Virginia Plan

Richmond, Jan. 4 (AP).—The Times Dispatch says it has learned a bill will be introduced at the coming session of the General Assembly to make the chairmanship of the State Conservation and Development Commission a full-time job.

William E. Carson, first and only chairman of the commission since its creation in 1926, does not serve on a salary basis.

# Killed by Deer

### Virginian, 83, Had Raised Buck as Pet.

Staunton, Va., Jan. 4 (Spl.).—Word has reached here of the death in Highland County of Charles Wiseman, 83, who was butted to death by a buck which he raised as a pet.

Following a snowstorm Mr. Wiseman was attending to sheep on his place when attacked by the deer.

He is survived by his widow and four sons, Homer, Jesse, Dewey and Kenneth, all of Bath County. The funeral was at McKendree chapel.

## Bay Pollution Bill Asks Commission

### Virginia to Build Sewage Plants Under Proposal.

Suffolk, Va., Jan. 4 (AP).—Creation of a commission of three to be known as the Virginia Commission on Purification, empowered to regulate the use to which salt tidal waters may be subjected, will be recommended to the General Assembly by the Governor's special commission to study pollution in the Hampton Roads area.

The recommendations were adopted last night at the final session of the commission.

The bill would empower the commission to build plants for disposal of sewage and industrial waste. The board would issue revenue bonds for construction of plants and charge for the use of its facilities.

## $2,000 Execution Writ In Waynesboro Filed

Waynesboro, Va., Jan. 4 (Spl.). Attorneys Charles C. Curry and Guy H. Brannaman have filed court notice of execution of the $2,000 verdict returned by an Augusta County jury for their client, Mrs. Annie C. Wiseman, against the city of Waynesboro. The verdict was returned several months ago, after suit for $10,000 had been filed.

The execution order was entered to speed up the matter, as the time limit for suspension of the jury's verdict had almost expired.

## Mrs. J. W. Fleming Dies, Was Active in Politics

Fairmont, W. Va., Jan. 4 (Spl.). Funeral services were held today for Mrs. Sarah E. Fleming, wife of J. Wasson Fleming, who died at Cook Hospital after an operation December 27.

She was active in church, W. C. T. U. and political circles. She was a candidate from the First Congressional District for delegate to the Republican National convention in 1932. Surviving are her husband and six children.

## Continued Rain Ends Virginia Area Drought

Big Laurel, Va., Jan. 4 (Spl.). For the first time since last April, the creeks of this section are running again. Rain began falling almost a week ago and has continued almost without interruption.

This community has suffered from drought since the dry season of 1930. Springs long dry now are producing water.

# Hagerstown Police Must Take Civil Service Examinations

Hagerstown, Md., Jan. 4 (Spl.). Members of the Hagerstown Police Department will be required to take civil service examinations and meet certain physical requirements before appointment, it was decided by the board of street commissioners, which has been making a study of the plan for several weeks.

No person under 25 or over 40 will be engaged and any applicant must be at least 5 feet 8 inches in height.

The examination papers will be so arranged that partiality on the part of officials correcting them will be impossible.

Every member of the existing department will take the examination.

## Petersburg Man Killed By Auto; Driver Held

Petersburg, Va., Jan. 4 (Spl.). M. F. Joss, about 40, was killed here yesterday by an automobile driven by J. L. Jennings, who was charged with manslaughter.

Joss is survived by his widow and two sons.

# Virginia, Maryland Rhodes Scholar Selections Named

Richmond, Va., Jan. 4 (AP).—Frederick Ernest Nolting, jr., 22, of Richmond, a post-graduate student at the University of Virginia, and Herbert Chermside Pollock, 20, of Charlottsville, Va., have been appointed by the Virginia Committee of Selection to appear before the District Committee at Atlanta when four young men will be chosen as Rhodes scholars to Oxford University.

The two were selected from a group of 19 candidates.

Nolting, a son of Mr. and Mrs. F. E. Nolting, of Richmond, received his B. A. degree from the university in June. Pollock was born in Staunton, Va., he received his B. A. degree from the university last June. He is now working on his master's degree.

Baltimore, Jan. 4 (AP).—The selection of two candidates for Rhodes scholarships from Maryland and the District of Columbia was announced by the committee in charge today.

The two selected from the 11 applicants follow: James A. Cobey, of Frostburg, Md., a student at Princeton. Mason Gordon Knox, of Baltimore, a student at Yale.

## Fugitive Arrested On Mixed Signals

### Mistakes Police Whistle and Is Captured.

Waynesboro, Va., Jan. 4 (Spl.). Crossed signals led to the arrest of John Via after he had eluded police here for several hours.

Officer J. F. Smith went to the door of Via's home, after making a search of the place, and whistled for fellow officers, who had been combing the nearby section, to return.

Via, mistaking the whistle for a signal that the police had gone, raced into the house from his hiding place in a brush pile and was arrested.

# Five Maryland Counties Plan Credit Society

### Farmers Meet Here Today to Form Production Association.

With the formation of a Production Credit Association as their object, Maryland farmer-delegates of Charles, St. Marys, Calvert, Anne Arundel and Prince Georges Counties will meet today at the Harrington Hotel.

The purpose is to make available for farmers and stockmen in these counties that part of the new farmers' credit banking system which handles short and intermediate term loans for farm production needs. The association will have headquarters at La Plata.

Election of officers and delegates from the counties that will be represented here took place recently at county meetings, at which the set-up and purpose of the association were explained by field representatives of the Production Credit Corporation of Baltimore.

With the completion of the organization, the set-up of the Farm Credit Administration will be completed in this area.

## Claim of $10,000 For Arrest Filed

### Maryland Man Charges Railroad With Malice.

Hagerstown, Md., Jan. 4 (Spl.). Alleging malicious prosecution and false imprisonment, Richard Trovinger, 26, Security, Md., has filed suit here against the Western Maryland Railroad for $10,000 damages.

Trovinger, arrested by Lieut. Edward Chapman, of the Western Maryland detective department, on a charge of stealing coal, was indicted on charges of larceny and resisting arrest, it being alleged he struck the officer with a piece of coal.

He was acquitted of the larceny charge by a jury and Judge Frank G. Wagaman ordered the charge of resisting arrest dropped.


The New Aid in PREVENTING COLDS
VICKS Nose & Throat DROPS
CLEARS HEAD QUICKLY

L. L. PERKINS
WILL BOND YOU.
United States Fidelity & Guaranty Co.
Phone National 0913. 1415 K St. N.W.

SPECIALS!
PLANTERS HOT, ROASTED PEANUTS
2 LBS. FOR 25c
ALWAYS HOT—ALWAYS FRESH!
BROKEN CASHEWS 35¢ lb.
WHOLE CASHEWS 47¢ lb.
PLANTERS SALTED PEANUTS 27¢ lb.
FRESH DAILY SALTED IN BUTTER
NATIONAL PEANUT CORP.
705 15th St. N.W.
BETWEEN POSTAL AND PEOPLES DRUG STORE. ONLY WASHINGTON STORE

Camalier & Buckley
Dog and Cat CARRIERS
These trim, lightweight animal carriers are sanitary and comfortable.
Made of fabricoid. Leather bound.
12.50
We also stock a full line of Dog Beds, Collars and Harness.
Camalier & Buckley
1141 Connecticut Avenue
2 doors above The Mayflower
Expert Repairing

*Repeating*
Announcement of
Burt Clearance of Men's Shoes
Those distinctive styles and superior qualities,
*Selling regularly at 8.50 to 12.50*
5.85 7.85 9.85
Banister Shoes are in the 9.85 group.
Special Hose Prices—45c, 55c, 75c, $1.00.
Caring for Feet Is Better Than Curing Them
BURT
1343 F Street

WOODWARD & LOTHROP
10TH 11TH F AND G STREETS. PHONE DISTRICT 5300

*A Lowered Price on*
Van Heusen
*"Country" Model*
SHIRTS, $1.95
With the Van Heusen Collar Attached
This new low price affords you the opportunity of buying these Van Heusen Shirts with the famous Van Heusen Collar attached—that will not wrinkle, pucker, or get out of shape—at great savings. These shirts have style, fit, neat appearance, comfort and wear features, plus a perfect assurance against fading and shrinking. In chambray effect, solid colors, or pin-striped madras. White, blue, green, gray, and helio.
THE MEN'S STORE, SECOND FLOOR

REDUCED
Men's One and Two Trousers
SUITS, $27.50
Our fine, well-known Middishade and Woodshire Suits—one and two trousers models—at this low $27.50 price that represents real savings on suits for immediate wear—and an investment for Spring. Tweeds, cheviots, cashmeres, and worsteds, in plain and patterned effects. Men's and young men's models.
Fine Suits $37.50
The fine imported and domestic suitings of Shetlands and worsteds, and the careful custom-type tailoring, measure up to Woodward & Lothrop high standards.
Custom Suits $47.50
Made-to-measure Suits—a limited number of fine suitings reduced to this low price—cut to your measurement and tailored to your individual requirements.

Men's Overcoats
$24.50 $34.50
There are overcoats to suit every taste and every need—coats for business, dress, and for any weather—of fine fleeces, kerseys, and melton-finish cloths. Single or double breasted models—plain or belted.
THE MEN'S STORE, SECOND FLOOR

Men's Pigskin Gloves
Reduced to $1.65
Pigskin gloves—made of natural color pigskin, stitched and bound in tan—have a softness and flexibility which the wearer will appreciate. May be washed in soap and water. Slip-on and one-clasp styles.
THE MEN'S STORE, SECOND FLOOR

# Virginia Labor Cites 10-Point Assembly Plan

### Legislative Program Asks Curb on Troops and Fund for Jobless.

Richmond, Va., Jan. 4 (AP).—The Virginia State Federation of Labor will urge restoration of pay cuts to State employes.

It has appointed a legislative committee to urge passage at the coming General Assembly of a 10-point program to make permanent in Virginia the benefits of the NRA and also to make other improvements in the condition of labor.

Major planks in Virginia labor's legislative program, as set forth by Charles J. Hughes, president of the State Federation, follow:

1. Ratification of the National child labor amendment and raising the standard of the State child labor law.

2. A bill to set up unemployment reserve funds, modeled after suggestions on unemployment insurance made by President Roosevelt.

**Injunction Curb Asked.**

3. Limitation of labor dispute injunctions so as to curb abuses of the injunction power by State courts as well as Federal courts.

4. A bill requiring rock dusting for mines—spraying rock dust in mines to settle the explosive coal dust.

5. A bill opposing a State constabulary and amendments to the act governing the State motor vehicle police. President Hughes said the law now permits State police to be used in strikes, and labor opposes this.

6. A barbers' bill amended to provide better sanitary conditions.

**Another Strike Measure.**

7. A bill to require localities to pay all expenses when military is used in the case of strikes.

8. Shorter work day and week for men and women in industry and minimum wages to conform with the NRA.

9. A wage collection law giving the State Labor Department the power to instigate legal action when necessary for the collection of wages due employes.

10. "Measures which are benefical to public schools, public health and labor inspection."

# Mileage Voted By Legislators

### West Virginians Reverse Former Action on Holiday Expenses.

Charleston, W. Va., Jan. 4 (Spl.). West Virginia's House of Delegates reversed itself today by voting payment of mileage to members for expenses incurred in returning to Charleston after the holiday recess.

Voted down yesterday, the proposal was brought up again today in deference to Delegate J. Shirley Ross (Democrat), Kanawha, who was absent when it was defeated. Ross has long advocated increased salary and mileage payments to legislators, although not affected himself, as he is a resident of Kanawha.

Delegates Frank R. Hill (Democrat), Pocahontas, and J. A. Harmon (Democrat), Putnam, asked no mileage warrants be drawn for them.

The House today approvad a bill authorizing the City of Charles Town (Jefferson County) to borrow Federal money for remodeling its municipal building. It also authorized the Berkeley County Court to transfer any or all district road funds to the county general fund.

A bill authorizing the Mercer County Board of Education to borrow $125,000 in Federal funds for a new high school at Athens was adopted by the Senate, which accepted a House bill carrying that amount as against one previously adopted by the Senate authorizing $200,000.

# Woman Arrested In Bank Holdup

### Held in Connection With Adrian Theft.

Clarksburg, W. Va., Jan. 4 (Spl.). Suspected of connection with the robbery of the Bank of Adrian December 11, Mrs. Helen Brenway, 33, of Bull Creek, Pleasants County, was held today in the St. Marys County Jail for questioning by Upshur County officers.

John Malik, 43, of Detroit, was shot and killed by Hill Stump in the holdup, and the other bandit, Lee Haskins, 30, also of Detroit, was captured soon afterward near Buckhannon. Loot of $1,800 was recovered.

A pair of woman's shoes in the red automobile in which the robbers fled led officers to believe a woman was connected with the crime, but no clew was received until yesterday when a Pleasants County man telpehoned certain information to Sheriff Morgan Bailey at Buckhannon. The arrest of Mrs. Brenway followed.

# Thefts Confessed By West Virginian

### Carl Purnell Sentenced; Brother Also Held.

Berkeley Springs, W. Va., Jan. 4 (Spl.).—Pleading guilty to grand larceny yesterday, Carl Purnell was sentenced to a one to ten year term in the penitentiary.

Carl and Roy Purnell, brothers, the latter also indicted by the grand jury for a felony, were charged with a series of thefts.

When Carl Purnell was arrested in Martinsburg, officers found a quantity of loot, including tools taken from a garage near Cohill, Md., and some merchandize stolen from the B. & O. Railroad station at Brosius, W. Va.

## Hundreds Get Free Government Pork

*Hundreds of men, art of them shown above, swarmed Berkeley County relief offices at Martinsburg, W. Va., Wednesday, awaiting their share of cured pork distributed to needy families. Five tons of the foodstuff were made available as the first of two large allotments made to the needy of the county. The pork was bought by the Government under the corn-hog reduction plan and turned over by the AAA to the Federal Surplus Relief Corporation.*

# Corn-Hog Plan To Be Outlined

### Frederick County Agent to Set Meetings to Explain Program.

Winchester, Va., Jan. 4 (Spl.).—County Agent I. Fred Stine is planning special meetings in Frederick County to explain the Federal hog-corn plan, whereby growers will receive 30 cents a bushel for corn acreage taken out of production and $5 a head on hog curtailment, based on certain adjustments.

Mr. Stine said the program is similar to the wheat control plan.

At a meeting of agricultural officials for this region at Luray, Tuesday, the corn-hog plan was explained. Mr. Stine said it was emphasized at the meeting that if the price of pork is to be raised, hog production must be curtailed.

Mr. Stine said any farmer who has produced an average of ten acres of corn and has farrowed an average of three litters of pigs a year, is eligible to enter the corn-hog contract. The farmer who has produced less than ten acres of corn and more than three litters of pigs may sign for hogs alone, and those who have produced more than ten acres of corn and less than three litters of pigs may enroll for corn alone. Any agreement is voluntary.

# Judge T. B. Robertson Will Seek Reelection

Richmond, Jan. 4 (AP).—Judge Thomas B. Robertson, of the Hopewell Corporation Court, said today that he was a candidates for reelection.

Judge Robertson safely weathered efforts to oust him during the 1932 General Assembly. His term expires February 1. Nominations, usually tantamount to election, are customarily made at a caucus of the Democratic members of the assembly.

# Jurors Award $25 In $5,000 Action

### Second Case Also Ends With Like Finding.

Frederick, Md., Jan. 4 (Spl.).—A verdict for $25 was returned for the plaintiff by a jury in the Circuit Court yesterday in a suit by John W. Jewell, in behalf of his 20-year-old daughter, Louise E. Jewell, against Mrs. Zelda Renotas, restaurant operator, for $5,000 damages.

Miss Jewell charged that while employed as a waitress, she was accused by Mrs. Renotas of taking money from the cash register. Mrs. Renotas testified that she missed money from the register three times.

Seven witnesses, five for the plaintiff and two for the defendant, testified. The jury deliberated 40 minutes.

A verdict for $25 was also returned by a jury in the suit brought by William Poole against William B. Ogle for $5,000 damages. The case was based on an automobile accident on National highway, in which the plaintiff claimed that he was permanently injured.

# Richmond Mayor Fights Bank Fees

### Claims Receivers' Pay Set Too High by Court.

Richmond, Jan. 4 (AP).—Mayor J. Fulmer Bright today ordered preparation of a request for a review of the city circuit court order specifying fees for receivers of the American Bank & Trust Co. of Richmond, which he contends are too high, and called a meeting for tomorrow for discussion of legislation that would prevent excessive receivership fees in the future.

The mayor also invited members of the corporation commission and its division of banking, and Richmond members of the general assembly to attend the legislation meeting with him tomorrow afternoon.

In ordering the bill of review, the mayor followed procedure suggested by Judge Julien Gunn, who entered the order specifying the compensation for the receivers of the Richmond bank, which did not open after the bank holiday. It is considered likely the matter will be reviewed by the State supreme court.

**Leesburg Rotary Meets.**

Leesburg, Va., Jan. 4 (Spl.). Lieut. Col. C. Seymour Bullock, of South Bend, Ind., addressed the Rotary Club today on "Making Rotary Rotate." Club guests were Dr. M. G. Hiden, of Warrenton, and J. Wilfred Lambert, of Baltimore.

# D. A. R. Will Place 3 Virginia Markers

### One at Petersburg to Honor Gen. Jones.

Petersburg, Va., Jan. 4 (AP).—The early erection of a marker in memory of Gen. Joseph Jones, ranking Petersburg officer in the Revolutionary War, was announced today by the Frances Bland Randolph Chapter, Daughters of the American Revolution.

The marker will be placed at the site of his home, Mount Airy.

Other markers will be placed at the site of the old Bolling estate, East Hill, where the British Gen. Phillips had his headquarters, and died listening to the fire of the revolutionists; also at the old mill near Gracie's salient, which supplied food for the Continental Army.

# Council Seeks Bill to Control Roanoke Costs

### Meanwhile, Officials Will Limit Fees to New Budget Figures.

Roanoke, Va., Jan. 4 (Spl.).—The five elective officers of Roanoke affected by the Staples antifee act of the 1932 General Assembly have agreed to make their 1934 expenses conform to figures set up by city council in the 1934 budget, according to Mayor S. P. Seifert.

Discrepancies between figures set up in the city budget and expense accounts filed by some of the officers were disclosed several days ago.

**Fuller Control Sought.**

City council desires a wider control over the elective officers, and will seek suitable legislation in the General Assembly. At present, the control of expense of these offices rests with the State Fee Commission.

H. Sterling Winn has been reelected chairman of the City Democratic Executive Committee. E. S. Carter was reelected secretary and James L. Yates was elected treasurer. L. E. Lookabill, former chairman of the committee, was made sergeant at arms.

**New City Officers Qualify.**

Petersburg, Va., Jan. 4 (Spl.).—City officials elected in November for their respective terms have qualified.

They are Charles E. Pollard, Commonwealth's attorney; I. Val Parham, city treasurer; W. Grey Andrews, city sergeant; Hugh R. Smith, commissioner of the revenue; John A. Mallory, sr., high constable; E. F. Clements, police justice; C. G. Pleasants, assistant police justice; W. A. Herzog, Daniel Dyson, James D. Bass, Herbert C. King, Morris B. Moody, and L. M. McGee, justices of the peace.

# Receivers Request Fees Be Reviewed

Richmond, Jan. 4 (AP).—Responding to protests led by Mayor J. Fulmer Bright, of Richmond, two receivers and counsel of the American Bank & Trust Co., of Richmond, have informed the mayor they are willing to submit a review of their fees, which the mayor criticized as exorbitant.

Sherlock Bronson, a receiver, and Andrew D. Christian, counsel, wrote the mayor they would accept any compensation deemed by him to be reasonable, covering their work since June 9 last. T. Justin Moore, another receiver, told the mayor he consented to a review by Judge Julien Gunn of fees awarded him.

The mayor will request City Attorney Cannon to prepare the bill of review for submission to Judge Gunn. Bronson and the Bank of Commerce & Trust each was awarded $20,000. Moore, the third receiver, received $7,669.

# Bank Gain Shown In Danville Area

Danville, Va., Jan. 4 (Spl.). Evidence of improved economic conditions was given here today when the bank clearing statement showed an increase of $11,000,000 for the last quarter of 1933 over the same period in 1932.

An increase of nearly $10,500,000 was noted for the year, the figures for 1933 being $69,918,705, and those for 1932 showing $59,430,673.

The large increase in the third quarter of 1933 was ascribed to the large distribution of money through the sale of tobacco.

# 24 Daily Papers Enter Virginia Press Contest

### Publications to be Judged on the Basis of Four Factors.

Richmond, Jan. 4 (AP).—Twenty-four of the 29 daily newspapers in Virginia have entered the better newspaper contest for the C. C. Rhame certificates, which will be awarded at the midwinter meeting of the Virginia Press Association here January 19 and 20.

The three judges whose names will not be announced until after the awards are made are now going over the entries. They will base their decision on best front page, best general make-up, best handling of display advertising from a typographical standpoint, and the best press work.

A certificate will be awarded for the best paper in each of the four subjects, but in the event one newspaper is declared winner in all four, one certificate inscribed "For General Excellence" will be issued.

The size of the newspaper will have no bearing on the award.

Awards to daily papers will be made at each January meeting and awards to weeklies will be made at the annual, or summer, conventions.

All dailies now being judged are of the issue of Thursday, November 16.

In connection with the meeting, a newspaper clinic will be held. Other features include an address by Dr. Harcourt A. Moran, director of the Tennessee Valley Authority, who will speak on the authority's value to Virginia.

# School Funds Face Assembly

### Layman Believes Problem Is Most Important in Virginia.

Newcastle, Va., Jan. 4 (AP). State Senator George W. Layman, ranking member of the committee on public institutions and education, yesterday said the most important problem that will confront the General Assembly next week will be financing schools of Virginia.

Unwilling to commit himself definitely to vote for or against many of the measures that will be submitted, Senator Layman said he would oppose any effort to reduce the gasoline tax and diversion of road revenue for schools. The schools, he said, must look to some other source for funds.

**Should Furnish Books.**

Asked if he believed the State should take over the public school system, Senator Layman said he had always believed the State should assume instructional costs and furnish free textbooks, and the localities should then assume cost of capital outlay, transportation general operation and maintenance.

"The State Board of Education," he said, "has set up an optimum salary of $720 per teacher, the State putting up a minimum of $560 per teacher and the localities paying the difference.

**Doubts Stauffer Plan.**

"Under Dr. William G. Stauffer's plan," he said, "the State would force the localities to raise a definite amount of money and whatever difference there is between the amount and the optimum salary of $720 per teacher, the State would provide. I doubt if the State has authority to force the localities to levy the tax which Dr. Stauffer contemplates."

# Virginia Socialists Meet This Month

### Sectional Meetings Are Arranged by George.

Richmond, Jan. 4 (AP).—Virginia Socialists will hold three sectional meetings in Virginia this month, preliminary to the State convention, David G. George, State organizer, announced today.

The first of these gatherings will be held in Richmond Sunday and the second in Newport News the following Sunday. The third meeting, for western Virginia, will be held at a date to be decided later.

The date for the State convention will be set at Newport News, where the State committee will meet in connection with the sectional gatherings. At the same time the date for the western sectional meeting may be determined, George said.

# Contest Winners Will Get Medals

La Plata, Md., Jan. 4 (Spl.).—Boys of Charles County who were winners in the 1932-1933 State project contest of Future Farmers of America will be awarded gold, silver or bronze medals at the annual farm bureau meeting, Lord Baltimore Hotel, Baltimore, on Wednesday, at 4:30 p. m.

They are Joseph Istvan, Hughesville, second prize; Charles B. Graves and Charles H. Willey, Glasva High, second and third; Ray St. Clair, John Wathen and Garth Bowling, Glasva High School, first, second and third.

# Nobody Is Injured In Maryland Wreck

Port Deposit, Md., Jan. 4 (AP). Four freight cars and an engine were derailed here last night as a southbound freight train crashed into the rear of another freight train being shifted around in the Port Deposit yards of the Pennsylvania Railroad. Nobody was hurt.

The caboose of the train being shifted caught fire, but the blaze was extinguished by the local fire company with little damage.

People can take advantage of your offer the same day it appears in a Post Classified Ad. Phone National 4205.

# Virginia Artists Get PWA Jobs

### Commissioned to Depict Historical and Other Themes of State Interest for Exhibition in Public Buildings as New Project.

Richmond, Jan. 4 (AP).—Public works art projects for Virginia cities, among them Norfolk, Winchester, Danville, Warrenton, Lynchburg and Newport News, have received tentative approval of the Virginia division of the Government Public Works Art Commission, it was announced here today.

Mrs. Katherine I. Sloane, of Winchester, is chairman of the committee.

Carson Davenport, of Danville, will prepare a series of water color sketches depicting the CWA projects now under way in Danville. Elizabeth Nottingham, of Culpeper, was assigned to work out sketches for a series of easel pictures, tracing the history of Winchester from the Shawnee Indian settlement to now. She will include the operations of Gens. Braddock, George Washington, Daniel Morgan, and Stonewall Jackson. The finished pictures will be placed in the high school or other public buildings.

James Bierney, of Richmond, has been assigned to other projects in Winchester.

Theo White, of Norfolk, whose lithographs have been widely exhibited, will execute a series of lithographs in and about Williamsburg.

Other projects for which artists have not been definitely assigned include the decoration of the proposed high school at Warrenton, public buildings in Lynchburg for which has been suggested the life story of Gen. Lee, and public buildings in Newport News and Norfolk.

# Rites Conducted For William Abell

Leonardtown, Md., Jan. 4 (Spl.). Funeral services were held today for William Abell, 55, at St. John's Church, Hollywood, Md., the Rev. Joseph Johnson, S. J., officiating.

Mr. Abell was killed Tuesday when he was crushed in a cave-in


**WAKE UP YOUR LIVER BILE— WITHOUT CALOMEL**

**And You'll Jump Out of Bed in the Morning Rarin' to Go**

If you feel sour and sunk and the world looks punk, don't swallow a lot of salts, mineral water, oil, laxative candy or chewing gum and expect them to make you suddenly sweet and buoyant and full of sunshine.

For they can't do it. They only move the bowels and a mere movement doesn't get at the cause. The reason for your down-and-out feeling is your liver. It should pour out two pounds of liquid bile into your bowels daily.

If this bile is not flowing freely, your food doesn't digest. It just decays in the bowels. Gas bloats up your stomach. You have a thick, bad taste and your breath is foul, skin often breaks out in blemishes. Your head aches and you feel down and out. Your whole system is poisoned.

It takes those good, old CARTER'S LITTLE LIVER PILLS to get these two pounds of bile flowing freely and make you feel "up and up." They contain wonderful, harmless, gentle vegetable extracts, amazing when it comes to making the bile flow freely.

But don't ask for liver pills. Ask for Carter's Little Liver Pills. Look for the name Carter's Little Liver Pills on the red label. Resent a substitute. 25c at drug stores. © 1931 C. M. Co.



**ILE-DE-FRANCE**

1st, Tourist and 3rd Class express service, New York to England and France. (Your car can go as baggage.) Ask a travel agent. Champlain, Jan. 20; Ile de France, Feb. 3.

JAN. 13th French Line

F. H. MURPHY, General Agent, 924 13th St. N.W. Tel. Met. 1440



**Before They Go Up**

# Our Prices Go Down!

**For a January Event**

**Beginning Today, 9:15 A.M.**

The code has made woolen prices go up, milling wages go up, tailoring wages go up. Everything that we are selling now has to be replaced at a much higher price. If we could just close up shop for the next thirty days, we could reopen and make a long profit on everything we have in the store. However, we have got to sell what we have now for the very purpose of replacing at higher prices. If you know how to interpret what you read in the newspapers, you'll know how true all of this is. We are looking for crowds early this morning.

**Our Finest SCHLOSS Suits Overcoats and Topcoats**

$19.75 Values up to $35

$27.75 Values $45 and $50

**January FURNISHINGS Reductions!**

Take our advice and buy ALL you can use right now and later. Only our present stock is at these reductions. If you wait the identical merchandise will cost you a great deal more.

All Lounging Robes ..... 25% off
Smoking and Radio Jackets ..... 25% off
Suede and Deerskin Windbreakers, up to $8.95 values ..... $5.49
Suedine Windbreakers, special at ..... $2.89
Our Famous "Town Club" Hats ..... $2.95
$1.00 Box of 3 Initialed Irish Linen Handkerchiefs ..... 89c
Hand-tailored Neckwear ..... 49c
Finest Hand-tailored Neckwear: 79c, 4 for $3; $1.19, 3 for $3.50; $1.49, 3 for $4.25
$1.75 to $1.95 Colored Striped Shirts ..... $1.49
Broken Lots of Patterned Shirts ..... 99c
Sweaters which sold up to $3.50 ..... $1.69
Shorts and Shirts, worth up to $1.00 ..... 49c each
$1.95 to $2.95 Quality Pajamas ..... $1.49
50c to 75c Socks, Silk, Lisle and Wool Mixtures ..... 39c (3 for $1)
Liquor Bottle Sets and Other Novelties ..... 25% off
Entire Stock of Schoble Hats (excluding Derbies) ..... 25% off
Opera and Silk Hats ..... 25% off
All Mufflers ..... 25% off

ROGERS PEET CLOTHES ALSO REDUCED

1331 F Street MEYERS MENS SHOP

NRA

# The Washington Post

THE WASHINGTON POST PUBLISHING CO.
Eugene Meyer, President and Publisher.
Eugene MacLean, General Manager. F. R. Harrison, Secretary-Treasurer.

The Washington Post is a member of the Associated Press, which is exclusively entitled to the use for republication of all news dispatches credited to it or not otherwise credited in this paper, and also the local news published herein.

OFFICES OF THE WASHINGTON POST
New York, N. Y. ..... 270 Madison Avenue
Atlanta, Ga. ..... 711 Glenn Building
Chicago, Ill. ..... 360 North Michigan Avenue
Detroit, Mich. ..... 8-241 General Motors Building
St. Louis, Mo. ..... 205 Globe Democrat Building
San Francisco, Calif. ..... Monadnock Building

DELIVERED IN WASHINGTON

| | | | |
|---|---|---|---|
| Daily, Sunday, 1 yr. | $7.80 | Daily, Sunday, 1 week | 15c |
| Daily, only, 1 yr. | 5.20 | Daily only, 1 week | 10c |
| Sunday only, 1 yr. | 2.60 | Sunday only, per copy | 5c |

BY MAIL—MARYLAND, VIRGINIA, WEST VIRGINIA AND NORTH CAROLINA

| Daily and Sunday. | | Sunday Only. | | Daily Only. | |
|---|---|---|---|---|---|
| One year | $9.00 | One year | $4.00 | One year | $6.00 |
| Six months | 5.00 | Six months | 2.00 | Six months | 3.50 |
| One month | .85 | One month | .40 | One month | .60 |

OTHER STATES, MEXICO AND CANADA

| Daily and Sunday. | | Sunday Only. | | Daily Only. | |
|---|---|---|---|---|---|
| One year | $11.00 | One year | $4.50 | One year | $7.50 |
| Six months | 6.00 | Six months | 2.50 | Six months | 4.00 |
| One month | 1.00 | One month | .45 | One month | .70 |

All Subscriptions by Mail Payable in Advance.

*Entered at the Postoffice, Washington, D. C., as second-class mail matter.*

Friday, December 5, 1934.


## Dog Year For Japan.

A copyrighted dispatch in the New York Herald Tribune, from Wilfrid Fleisher, Tokyo correspondent, says that Gen. Sadao Araki, war minister, whose star is the brightest in the Nipponese heaven these days, greeted the advent of 1934 with particular pleasure. Mr. Fleisher says that the general sees in the fact that this is "dog year," which Japanese observe, a happy portent, because "in a dog year things come easily."

"The year 'dog' means smooth sailing in all affairs," Gen. Araki told his people. "The future of Japan, therefore, is bright. The empire is destined to exercise influence in the Far East, to weld the civilization of the Orient and Occident and to launch upon a holy mission to bring the salvation of the world."

In all sincerity and in all seriousness, it may be hoped that with Japan in the mood which is reflected by Gen. Araki's New Year pronouncement—a mood to launch upon a holy mission—the Nipponese observance of "dog year" does not coincide with China's observance of "cat year."

## Speaking For Washington.

Further evidence that the District Commissioners intend to take a vigorous stand on legislative matters concerning Washington is seen in their disapproval of five out of seven bills submitted to them by the Senate and House District committees. The Commissioners made an excellent start when they conducted hearings on the liquor control bill and submitted to Congress a measure which appears to represent the consensus of local opinion. Now they have indicated that District bills originating in Congress will be considered on their merits rather than on the basis of politics or expediency.

There is sometimes an unfortunate tendency on the part of District officials to overemphasize the wishes of congressmen and Federal executives in passing judgment upon District questions. Washington has had too few champions. As the people are disfranchised, their will has not been made articulate. The Federal municipality too often has accepted, without protest, any measures proposed for its welfare. Likewise, local needs have sometimes been neglected for want of initiative on the part of District officials. It is the more stimulating to see that the present Commissioners are entering upon their duties with an aggressive attitude directed toward the welfare of the District.

It is to be hoped that the Commissioners will continue to extend their influence over legislative matters pertaining to the local community. If local officials take a positive and constructive position on District issues with which they are entirely familiar, their influence will unquestionably be a cogent factor in shaping legislation for Washington.

## Restoring Salaries.

President Roosevelt's recommendations to Congress concerning Federal salaries overshadows any action he may take toward adjustment of the pay scale during the next six months. The present law will expire on July 1. Salary adjustments to be put into effect during the next six months by the President's executive order are expected to be small. But if Congress should accept the Chief Executive's new plan, he would have authority to retain the proposed reduction regardless of fluctuations in the cost of living.

Federal employes are not enthusiastic over the flexible system under which their salaries have been 15 per cent below the base rate of pay during the last six months. But this method does give them assurance that any increase in the cost of living will be reflected, at the end of each six-month period, in commensurate salary increases. Under the plan now proposed by President Roosevelt that assurance would be taken away.

Budget estimates for the fiscal year 1935 contemplate payment of salaries at 90 per cent of the base rates. But those sections of the economy law which the President would have re-enacted, call for full restoration of the base pay, under certain conditions. To bridge this inconsistency the President requests authority to permit executive departments, independent establishments, the legislative branch and the District of Columbia to incur deficits for the increase of salaries, if that should become necessary because of rising costs of living. Thus, the automatic flexible system would be transformed into an arrangement under which salary adjustments would be largely discretionary with the President.

Two arguments may be advanced in favor of this plan: First, it would give Congress a chance to make a pretense of saving money that might later be required to make up deficiencies; second, it might be used by the President to deny Federal employes salary increases, even though the cost of living should rise above the 1928 level. Both of these arguments tend to discredit the measure. It is to be hoped that Congress will find a more equitable means of applying the flexible system, if the entire pay cut is not to be eliminated. Certainly there is no logic behind a plan that would preserve the form of a flexible salary arrangement and then make compliance with that plan contingent upon the will of the President.

## The Budget Message.

In his economy message of March 10, President Roosevelt said: "For three long years the Federal Government has been on the road toward bankruptcy." He estimated that the accumulated deficit for the four fiscal years to June 30, 1934, probably would total $5,000,000,000 and cited this figure as proof of the dangerously disordered state of the public finances. He affirmed that the deficit had contributed to the collapse of our banking system, accentuated the stagnation of the economic life of the people, and added to the ranks of the unemployed. He warned Congress that "upon the unimpaired credit of the United States Government rest the safety of deposits, the security of insurance policies, the activity of industrial enterprises, the value of our agricultural products and the availability of employment."

Pledging himself to economy in the interests of national recovery, he asked for authorization to effect immediate reductions in Government salaries and pension outlays, and concluded his stirring appeal with the assurance that "If this is done, there is reasonable prospect that within a year the income of the Government will be sufficient to cover the expenditure of the Government."

In his budget message of yesterday, the President estimates total outlays for the current fiscal year, less public debt retirements, at $9,403,000,000. Against that sum he offsets receipts estimated at $3,259,900,000, leaving uncovered outlays on ordinary and emergency accounts of approximately $6,100,000,000. Including certain additional expenditures not embraced by the budget estimates, which amount to $1,166,000,000, the public debt is expected to show an increase of $7,300,000,000 during the present fiscal year.

For the coming fiscal year 1934-35, a further debt increase of $2,000,000,000, representing outlays for relief purposes, is believed to be necessary, bringing the total public debt of the country to $31,834,000,000 by June 30, 1935. The President explains that "this excess of expenditures over revenues amounting to over $9,000,000,000 during two fiscal years, has been rendered necessary to bring the country to a sound condition after the unexampled crisis which we encountered last spring. It is a large amount, but the immeasurable benefits justify the cost."

In the light of these figures, the efforts of the Director of the Budget to keep down ordinary expenditures and to provide a surplus out of ordinary receipts for financing emergency spending programs seem futile, even painful. The President himself has ceased to expatiate upon the distinction between ordinary and emergency expenditures. He rightly emphasizes the amount of the debt increase, because that provides the best measure of the extent to which he has fallen short of his goal of a balanced budget. It is true that a proportion of the uncovered debt outlays represents loans that will be repaid. But after making most liberal allowance for such recoverable outlays, it is certain that a large part of the $9,000,000,000 of emergency indebtedness already incurred or in prospect will have to be carried by the taxpayers of the country.

The President has repeated in December what he said in March: namely, that recovery rests upon the good credit of the Government. But in March he was asserting that the budgetary deficit had to be eliminated speedily as a means of salvation. In December, he believes that recovery is dependent upon the expansion of a program of emergency spending which is piling debts upon debts and threatening to impair the confidence of investors. As the President said last March, "too often in recent history liberal governments have been wrecked on rocks of loose fiscal policy. We must avoid that danger." We can not avoid it, unfortunately, unless a stop is put soon to deficit financing. Long continued, it alienates investment support, causes taxpayers to revolt and leads eventually to compulsory resort to fiat money issues.

## In The Past.

Speaking before the Baltimore Traffic Club, Maj. Gen. Smedley D. Butler, formerly of the Marine Corps, told his audience that he was eligible for membership, since he has been president of a railroad in Nicaragua for a short time in 1912.

"Some New York banking firm had loaned some money to the Nicaraguan government," the general is quoted as having said, "and had taken a railroad and a couple of plantations as security. The rebels tore up some of the rails, so the Marines were sent down to run the railroad—and collect the interest on the loan.

"When we arrived I made myself president of the railroad and remained in office for seven weeks, that is, until after the election—a situation which the Marines had well in hand.

"It was greatly desired by powers in the States that a Mr. Diaz be elected president. So we corraled a province of 65,000 persons and found 412 who would vote for Mr. Diaz.

"Then we searched the laws of Nicaragua and discovered a notice of election, or plebiscite, was necessary. However, the amount of notice wasn't stated.

"So it was just a simple matter to tell these 412 citizens who favored Diaz to report at the one voting booth in the province at 10 a. m. on a certain day. Then at 5 minutes of 10 a bugler blew assembly and announced that an election would be held in five minutes. That was sufficient notice according to law.

"The result of the election was an overwhelming victory for Mr. Diaz, the Marines having the situation well in hand."

After due discount has been made for the loquacity of Gen. Butler, and after it has been remembered that in those hot-headed young days his zeal and daring might have led him into exceeding his orders and authority, the incident is still unsavory. We may be thankful that under our new policy of nonintervention, announced by Secretary Hull and reiterated by President Roosevelt, it will be impossible for such incidents, which make most of our citizens blush with shame, to recur.

## Shelling From The Left.

Because, as they explain, a monthly magazine can no longer cope with events and conditions in this "epoch of swift and decisive happenings," the editors of the New Masses have begun weekly publication. Appearing four times as often as it has in the past, "America's only revolutionary weekly" ought to add considerable spice to life, as well as to answer that request which President Roosevelt recently made for more and better criticism.

Both the prospectus and the leading editorial make it clear, if there was ever any doubt, that "The New Masses supports the militant sections of the working class, the living core of which is the Communist party." The paper boasts that it does not like "the enemies of the working class, the upholders of capitalism: bankers, militarists, imperialists, Fascists, labor fakers, Social Fascists, and all other open or hidden defenders and apologists of the capitalist order."

Nor is there room for misapprehension as to the specific identity of some of its enemies. The cover portrays President Roosevelt as a quack-medicine salesman doing a spiel from the back seat of an automobile, trying to unload on an open-mouthed and gullible public such nostrums as "NRA" and "CCC" and "CWA." The editors hold that the program of putting 2,500 unemployed artists to work doing murals and friezes, "ignoring their sensibilities" merely "exposes the perennial bourgeois piffle about 'pure art' * * *" Moreover, continues the indictment, "Now that it is clear to everyone, even artists, that capitalism is decaying and NRA is a flop, our affable dictator is attempting to bribe the molders of public opinion and channelizers of mass emotion with pitifully small handouts from the Federal Treasury."

The editors decry the "Fascist tendencies" of that administrative division over which Gen. Johnson presides and charge that inflation is a capitalist trick to save the credit and banking structure, which is at least a refreshing viewpoint after all the bankers have had to say to the contrary. Not even Repeal wins favor; on the contrary, the New Masses feels that "it has been thoroughly and systematically bungled" and that it is, to quote a headline over the article, "The Big Holdup." As for the members of Congress, they are, according to Marguerite Young, "some five hundred bankers, corporation lawyers, Ku Klux Klansmen, factory owners, preachers, insurance brokers, vaudeville actors, and off numbers such as former representatives of Machado, the Assassin, and gentlemen of unknown occupations."

No sort of liberal publication, weekly, monthly or annual, would be complete without a plea for too-long-deferred justice for Tom Mooney; New Masses manages to achieve a happy combination, with a poem by Michael Gold, poet laureate of the revolution, on "Tom Mooney Walks At Midnight" in which the "class-war prisoner" is represented as brooding over the "far-flung comrade-armies who tend the flame of Comintern."

Even the high literary ability of such able editors and contributors as Granville Hicks, Josephine Herbst, John Dos Passos, Scott Nearing, Louis Adamic, Langston Hughes, Erskine Caldwell, Henri Barbusse and John Strachey will be taxed to maintain the standard of withering scorn for the pale "Roosevelt revolution" which is set in the first issue. Like paprika, the New Masses ought to give a pungency to things.

## Mile Posts

*A Parade of the Past From the Files of The Post.*

**JANUARY 5, 1909.**

THE PEACE SOCIETY planned a dinner for Elihu Root in recognition of his efforts in the cause of peace. The speakers were to be President-elect Taft, Gov. Hughes, Baron Takahira, Joseph Choate and Andrew Carnegie.

CONGRESS APPROPRIATED $800,000 for the Italian earthquake victims; $300,000 was raised by private subscription. King Emmanuel protested the order to abandon Reggio and Messina, destroyed in the quake.

BOIES PENROSE was elected for the third time to the Senate by the Pennsylvania Legislature. His power as boss was firmly established.

**JANUARY 5, 1914.**

WILLIAM BAILEY, of Tarrytown, N. Y., an employe of John D. Rockefeller, tried to imitate the "headless horseman" with a ride at 2 o'clock in the morning. He frightened a number of citizens until his horse stumbled and fell, injuring him.

"MOTHER JONES," labor agitator, was deposed from the Colorado coal fields.

**JANUARY 5, 1924.**

THE COLOSSAL sarcophagus of King Tutankhamen of Egypt was found by Howard Carter's expedition.

THREE STATES barred films by Mabel Normand after her chauffeur attacked and shot Courtland S. Dines, a Denver oil man.

HERBERT HOOVER, Secretary of Commerce, said in an interview published in William Allen White's Emporia Gazette, that maintenance of the two-party system was the way to defeat a dictatorship in America. He said there were "evidences of infection" in Congress and that if the attitude spread Congress would become impotent.

"The Impulse of a Common Purpose Declares a Union."

# Letters to the Editor

*The Post welcomes letters from its readers. All communications should be signed with the writer's name. Upon publication initials or pen names will be used if requested. Letters should be limited to 300 words.*

### "Gift Cigars."

To the Editor of The Post—Sir: I am sure The Washington Post would not knowingly permit a misstatement of facts to appear in its columns and that when such misstatement occurs it will be glad to correct it.

I refer to an article appearing in The Post of January 3 entitled "U. S. Officials Get $50 Cigars From Ship Line," and to an editorial appearing in this morning's Post entitled "Gift Cigars." If the reporter who wrote the article in your issue of January 3 had phoned me, as some other reporters did, he would have had his facts straight.

I am in no way whatever connected with the New York company who, it is stated, made presents of cigars to Government officials. I represent Southern shipping companies and have represented Southern shipping companies in Washington since 1919.

The attached is a copy of a letter written and delivered to Assistant Secretary of Commerce Mitchell yesterday and a copy of this was delivered to The Post in the expectation it would correct some of the statements made in the article of January 3. In view of what has been published in The Post and in fairness to me, I think The Post should now publish in full my letter of January 3 to Mr. Mitchell.

I fully appreciate the trials and tribulations of newspaper reporters and the difficulties they experience in getting all of the facts, and this is not intended as a complaint against or criticism of any reporter. I am simply asking that as the facts are now in your possession they be given the same prominence as the article and editorial of January 3 and 4, respectively.

HARDIN B. ARLEDGE.

(Ed. note—The letter to Mr. Mitchell said that he was not the agent for the Black Diamond Steamship Co. and was in no way connected with the organization which presented cigars to bureau officials. Mr. Arledge expressed regret that "the Christmas spirit" prompted him to send a "small, inexpensive compact" to Mr. Mitchell's secretary; he did it merely, he said, in appreciation of the courteous treatment that had been accorded him. "I sent no gifts of any description to an official or any one in the Government who was or is in a position to make any recommendation or decision respecting any matter in which my people are interested," Mr. Arledge said.)

### Eggs and the AAA.

To the Editor of The Post—Sir: I wish to correct an apparent misunderstanding of Executive policy which was expressed in your leading editorial of this morning. You seemed to be under the impression that the purpose of the quoted press release issued by the Agricultural Adjustment Administration on December 30 was to extend the elasticity of the alphabet as applied to Federal functions.

I fear you are in error. Let me quote from the original press release, which lies before me:

" * * * Hatcheries subject to the code shall use eggs weighing not less than 23 ounces to the dozen and with no single egg weighing more than 1 5-6 ounces."

If you will take pencil and paper, I will demonstrate the real intention of the Administration. The problem as stated calls for a dozen of eggs to weigh not less than 23 ounces. This dozen must be composed of 12 eggs weighing not over 1 5-6 ounces each.

Now let us bring out the daring, the originality, the high spirit of scholastic adventure and enterprise which historians yet unborn shall mark by this milestone. To place this demonstration within the understanding of the least literate reader, we will employ simple fractions, eschewing algebra, calculus, trigonometery, logarithms and those whispered, priestly rites practiced with the slide rule.

Twelve eggs multiplied by 1 ounce gives 12 ounces. Twelve eggs multiplied by five-sixths of an ounce equals 10 ounces. Twelve ounces plus 10 ounces equals the weight of 12 eggs weighing 1 5-6 ounces each, or 22 ounces.

The edict now states itself thusly:

"Under the code, hatcheries must use eggs weighing not less than 23 ounces to the dozen, each such dozen to be composed of 12 eggs weighing a total of not more than 22 ounces."

This is not a continuation of experiments with the elasticity of the alphabet. This is the first brave expedition in a new unknown, one as daring as the initial voyage of Columbus or the first ingestion of an oyster.

This is the first heroic assault upon the outmoded conventionalities of the multiplication table.

JOHN KNOX.

### Economic Problems 200 Years Ago.

To the Editor of The Post—Sir: I would like to know what the desperate emergency is that calls forth the new order for the surrender of gold by the citizenry down to the last dollar, on pain of fine and imprisonment? As far as my historical knowledge goes, this is the first time since Louis XIV and Louis XV of France, that such an edict has been issued, the emergency at that time being the depleted condition of the state's treasury, and this a method by which it could be replenished.

The scheme in short called in all the currency and then reissued it with one-half of its original content, turning one-half back to the people and retaining the balance for the state. The penalty was death by hanging for those who did not comply with this order.

It would seem our administrators are in desperate straits when they have to resort to methods 200 years old, which were at that time termed tyrannical, instead of devising something new and original.

W. G. EISINGER.

### Protesting Alien Employment.

To the Editor of The Post—Sir: A standard has been set, at least informally, that citizens shall be given preference in spending public funds. This seems only fair both as to State and Federal money, but in two important respects it apparently is not being followed.

For instance, there is no effort as far as I know to learn whether applicants for relief are citizens. It would seem easy to find out. Temporary relief to aliens may be justified, but if it is to be for very long, the country of citizenship should be given that responsibility.

There is evidence that as many as a million aliens are gainfully employed in this country holding jobs that would otherwise go to citizens. According to the census of 1930 there were over 2,000,000 aliens gainfully employed in the country, and if only a million are now so employed receiving the minimum of $14 weekly they are receiving over three-quarters of a billion dollars a year that would otherwise go to citizens.

It seems there is no authoritative information on this alien employment problem. Even the Bureau of Labor Statistics, and the office of Senator Wagner indicate that employment statistics come very largely from the American Federation of Labor. Aside from the fact that its primary object is to further its interests, it represents, I am told, but 25 per cent to 35 per cent of American labor.

This would suggest that although the Administration has been in office nine months, there is no authoritative first-hand independent information about our most important problem although frequent estimates and the like are given publicity with the appearance of authority.

At this time when foreign countries owe us billions which are not going to be paid, when large quantities of public money are being distributed, and the burdens on the taxpayers are becoming heavier, there seems no good reason why we should provide jobs and relief for large numbers of aliens.

This matter is brought to your attention for what it may be worth in the hope that its importance will justify investigation and steps taken to salvage this vast sum for our citizens and taxpayers.

S. A. HOOKER.

New York City.

## If the Truck Is Going to Town Anyway, Why Not Let It Carry a Load?

By Robert Quillen

If you live in a town of considerable size and have little opportunity to observe RFC or CWA workers, you will be interested in some of their achievements.

Twelve men, guided by a foreman and a subforeman, were engaged in hoeing the grass from roadside drainage ditches.

One of them who felt the responsibility of citizenship voiced a protest.

"This grass was planted here," said he, "to keep the ditches from washing."

"If I were you," said the foreman, "I would be careful not to talk myself out of a job."

At another time and place, some scores of men were engaged in planting trees in parallel rows to adorn a small town's streets.

The trees—mere saplings given free of cost by a nearby farmer—were taken up with a two-foot spread of root.

Post-hole diggers were used to dig the holes and planting the saplings was much like ramming the charge into an old-fashioned muzzle-loading gun. The roots broke or bent and pointed skyward as the trees were forced in the holes.

Every man on the job knew the holes should have been at least three feet in diameter, and expected the trees to die—as they did before the first frost.

Another crew of men labored with pick and shovel to "improve" a road.

The road was supposed to be topsoiled, but the Government provided money for labor only and farmers do not give the top soil from their fields.

The workers used such dirt as was offered them and most of it proved to be sticky clay. When winter rains and frosts have done their work, the road should be an excellent imitation of the Argonne front.

The laborers on this project were practical men. They knew they were making bad matters worse. And the best of them were ashamed.

Useful labor has dignity. It has the right to feel pride in its achievement. To deny it this poor satisfaction is to defraud it of a part of its wage.

Though the chief purpose of the CWA is to distribute wages in lieu of a dole, what end is served by spending the money foolishly?

Those who must pay the bill are entitled to something to show for their money.

(Copyright, 1934, Publishers Syndicate.)

# Along the Potomac

*With*
**Carlisle Bargeron**

OF COURSE, the reason Mr. Roosevelt is likely to have Congress in the palm of his hand for some time to come is that he is still popular with the country and also there is a reluctance on the part of everybody to rock the boat even though the smooth sailing of this boat may bring them to a manner of living and government they won't like. But I believe frankly that were conditions normal and the President subjected to criticism, as have been other Presidents, his relations with the legislative body would be more cordial than those of some Presidents I have known.

BARGERON.

He has an unmistakable way about him. It is difficult to work up any great warmth against him even when you know he is doing wrong.

* * * *

Consider now his manner before the Congress on its opening day. Apparently without the slightest guile, or what the girls call "blarney," he congratulated the members for the intelligent, statesmanlike way in which they had met the crisis last March. It made some of them blush and look at him twice, but after that second look they must have been convinced of his sincerity, because he kept a straight face. He referred to them as "we," so to speak, told of the things "they together" had done. (The quotes are mine.)

It made them swell up. I imagine it would be a treat to hear one of them back in his tome town telling a group on the corner how he and the President saved the country. The first thing we know Congress will feel so important that it will pass a law making us celebrate its birthday.

* * * *

Of more importance than any of this, however, was Mr. Roosevelt's move to check the slight rumblings that were developing over Congress not wanting to be just a rubber stamp. To appease these vanities he intends in the future to let his bills originate in a Senate or House committee, instead of sending them up to the Hill already prepared, as in the past.

It will be the same, of course, but it will look different and the members will get the impression they are having a hand in the shaping of the legislation.

* * * *

The most far-reaching plan of Mr. Roosevelt's, to keep Congress in hand, though, is yet to be worked out definitely. Under this plan there will be no more congressional investigations, no fishing expeditions as we have had in the past.

Instead, as the Administration so ingenuously puts it, there will be continuing investigations of everything. In this way there will never be any scandals, so to speak, no Falls, no Daughertys, no income tax outrages, just a smooth running Government and happy people all the time.

These continuing investigations would be carried on by officials of the Government sitting frequently with congressional committees. Whenever the committees heard of any wrongdoing or of any sins of commission or omission they would simply convene the committee and ask the particular Government official to come up and explain it away.

* * * *

I know of no better example of the way it would likely work out than the way a rather similar arrangement has worked out with the Veterans Bureau. There was a department that used to give us a scandal a day. Finally Director Hines came along.

He adopted the practice of agreeing with everything every member of the House Veterans Committee said. As each and every one of them made some criticism or charge the director would agree: "You are right, we should not have done that" or "we should have done that," as the case might be. And he would make the congressman believe he was downright appreciative for what the congressman had said. I don't know whether things are running better in the bureau or not. But we hear less about it. That's the point.

## William Lyon Phelps

*Daily Talk About Books and Authors.*

**The Sonnet**

The sonnet, a poem of 14 lines, came into England the middle of the sixteenth century, and reached tremendous popularity about 1600. Shakespeare, Sidney, Spencer and many others wrote sonnet-sequences; and Shakespeare's sonnets are of course the best in the language.

In the first half of the seventeenth century Milton wrote a few sonnets that are magnificent. Then this form of verse went entirely out of style for more than a hundred years. Why men should write poems of exactly 14 lines on God, nature and women in 1600, and not do it in 1700, is interesting.

During the nineteenth century the sonnet became once more tremendously popular. Keats, Rossett, Mrs. Browning were masters of the form; and in America one of our greatest sonneteers is Longfellow. Today a sequence of beautiful sonnets has been written by Edna St. Vincent Millay.

One of the best sonnets in the English language is by the Elizabethan Michael Drayton, the one beginning:

"Since there's no help, come, let us kiss and part."

*Tomorrow—Lycidas.*

(Copyright, 1934.)

# Judiciary Reception Held at White House

## President and Mrs. Roosevelt Entertain Ambassador and Mrs. Straus at Dinner Preceding State Function; First Lady Guest of Colonial Dames.

The President and Mrs. Roosevelt entertained informally at dinner last evening preceding the reception which was given in honor of the judiciary. The guests included the United States Ambassador to France and Mrs. Jesse I. Straus, who are spending a few days in Washington, and Mr. and Mrs. Victor Morowitz and Mr. and Mrs. William Osborne who are guests at the White House.

Mrs. Roosevelt is the guest in whose honor the National Society of Colonial Dames will entertain at a reception on Saturday afternoon, January 13, at 3 o'clock in Dumbarton House.

The Ambassador of Spain and Senora de Cardenas have as their guest at the Embassy Duchesse de Mignano who is known in the music world as Donna Ortensia. She will remain in the Capital for several weeks.

The Ambassador of Poland, Mr. Stanislaw Patek, arrived in New York yesterday aboard the Rex, and came to Washington late in the afternoon. He has been in his home in Poland for the past five months.

### *Members of Congress Arrive in Capital.*

Senator and Mrs. Hamilton Fish Kean have come from their home, Ursino, in Union County, N. J., and are established in their apartment at the Shoreham.

Senator and Mrs. Josiah W. Bailey have arrived in Washington and have taken an apartment at the Mayflower Hotel.

Representative Clarence J. McLeod has arrived at his apartment in the Shoreham, where he expects to be joined in February by Mrs. McLeod, who is now at their home in Detroit.

Representative Francis D. Culkin, of New York, has returned to the Capital and is living at the Willard.

Representative and Mrs. John F. Dockweiler are at the Shoreham, where they expect to remain until the close of Congress. They came directly from their home in Los Angeles, and departed just as the flood was breaking, their train being the last to leave the city for a day or so.

Representative Harry L. Haines of Pennsylvania, has taken an apartment at The Willard.

Representative Theodore Peyser of New York City, has an apartment at the Shoreham.

Representative and Mrs. B. M. Jacobsen, of Clinton, Iowa; Representative and Mrs. John C. Lehr, of Monroe, Mich.; and Representative and Mrs. Frank L. Kloeb, of Celina, Ohio, are among the members of the House who are at the Dodge during this session of Congress.

Representative Peter A. Cavicchia, of Newark, N. J., is located at the Shoreham.

### *Senora de Prieto To Entertain.*

Senora de Prieto, wife of the Military Attache of the Cuban Embassy, Capt. Enrique Prieto, will entertain at luncheon on January 18, at her home on Massachusetts avenue.

### *Mrs. Taft Will Give Luncheon Thursday.*

Mrs. William Howard Taft has issued invitations for a luncheon on Thursday at her home on Wyoming avenue.

Mrs. Warren R. Forster has returned to Scarsdale, N. Y., with young Rudolph and Joan Forster, after spending the holidays here at Wardman Park Hotel with Mr. Forster, in their apartment. Joan will attend school in Scarsboro at the present time, and in April will accompany her grandmother, Mrs. Rudolph Forster, who makes her home at Wardman Park Hotel with Mr. Forster, chief clerk at the White House, to England, where she will attend school for several years.

Mr. and Mrs. Frederick De Courcy Faust entertained at dinner last evening in honor of Miss Dorothea Sowers, debutante daughter of Mrs. William F. M. Sowers.

Miss Louise Carey and her sister, Miss Elizabeth Carey have come here from Cheyenne, Wyo., to join their parents, Senator and Mrs. Robert D. Carey in their apartment at Wardman Park Hotel.

Mr. and Mrs. Frederick C. Kelly, jr., of Cleveland, are the guests of the former's mother, Mrs. F. C. Kelly in her apartment at the Wardman Park Hotel for several days.

### *Mrs. Augusta Allen, Mr. Digges, Wed.*

The wedding of Mrs. Augusta Glass Allen, daughter of Senator and Mrs. Carter Glass, of Virginia, to Mr. Isaac Watlington Digges, of New York, took place at noon yesterday in the drawing room of the Raleigh Hotel.

The ceremony was performed by Dr. Albert Joseph McCartney, of the Church of the Covenant, in the presence of members of the two families and a few intimate friends.

Following the ceremony a wedding breakfast was served. Later Mr. Diggs and his bride left for New York, from whence they will sail on a cruise to the West Indies.

Mrs. John Lewis Smith will entertain today at luncheon at the Mayflower Hotel, when her guests will number 12.

Mrs. E. H. G. Slater will close her home on Eighteenth street this week and go to Palm Beach for the remainder of the winter. Mrs. George T. Marye, widow of the former United States Ambassador to Russia, will accompany her South and will be her guest at Palm Beach.

Mrs. Mary C. Waters, who has been at the Mayflower since early autumn, has gone to Charleston, S. C., where she is at the Villa Margherita. Mrs. Waters will go to Daytona Beach later in the month and will spend the winter in Florida.

### *Miss Peggy Nolly Honor Guest.*

Dr. and Mrs. MacPherson Critchton entertained at dinner before the reception at the White House last evening for their guest, Miss Peggy Nolley, of Richmond.

Mr. and Mrs. John J. Fitzpatrick, of Baltimore, are at the Shoreham for several days.

Mr. and Mrs. John English, of New York, and their daughter, are at the Carlton for several days.

Miss Mary Rita Cosgrove, daughter of Mr. and Mrs. James A. Cosgrove, entertained at tea Wednesday afternoon in her home on Harvard street, in honor of Miss Eileen T. Carlin, who is home for the holidays from Visitation Convent in Frederick, Md.

Assisting Miss Cosgrove was Miss Betty Saffell. The guests included Virginia Woodward, Mary Pauls, Mary Marsden, Mary Cooksy, Mary Jane O'Donnell, Helen Stretmater, Janet Keller, Phyllis Brown, Theresa Corado, Patsy Morin, Mary Fealy and Dorothy Wilson.

Miss Marjorie Wooden, fiancee of Mr. John T. Baldwin, of Boston, was complimented at a bridge luncheon given at the Shoreham yesterday by Miss Louise Hayden, whose other guests included Mrs. James Hanley, Mrs. William R. Boger, Mrs. Frances R. Hodges, Mrs. John F. Moore, Mrs. Daniel H. Kunkel, Mrs. Justin V. O'Conor, Mrs. Homer Grumpher, Mrs. Harold H. Titus, Mrs. A. Malcolm Duvall, Mrs. Randall A. Furlong, Mrs. William H. Harris and Mrs. Lawrence Hayden.

Col. and Mrs. W. G. Lockwood will entertain at a dinner-dance at the Army and Navy Country Club, January 13.

### *Mr. and Mrs. Swope Visit Capital.*

Mrs. Arthur Hornblow, jr., of Warrenton, Va., is at the Carlton for a brief stay.

Mrs. Ralph Modjeski is visiting at the Shoreham for a few days, having come to Washington to see her daughter, Mrs. A. W. Bowie, and Mr. Bowie. Mr. Modjeski may join her here later. He is famous as a builder of bridges.

Mr. and Mrs. Gerard Swope, of New York, are at the Willard for a short stay.

Mr. and Mrs. L. E. Bruce, of Norfolk, Va., are at the Carlton for a few days, accompanied by their daughter, Miss Emilie L. Bruce.

Mr. Thomas M. Scott, of McDaniel, Md., who is residing in Washington for the winter, will give a dinner at the Shoreham tomorrow evening for his son, Mr. Robert R. Scott.

Capt. and Mrs. William V. Andrews, U. S. A. C., were hosts at a dinner at the Shoreham last evening.

## Chatelaine of New Hungarian Legation

Underwood & Underwood.

*MME. PELENYI,*

*wife of the new Minister of Hungary, who recently arrived in Washington. Mr. Pelenyi succeeds Count Laszlo Szechenyi, who is now Hungarian Minister to the Court of St. James. The Pelenyis are well known in the Capital, Mr. Pelenyi having served as Counselor of Legation several years ago.*

## Miss Arguello Gives Supper At Legation

### Senora De Bayle, Wife of Nicaragua Charge, Guest of Honor.

Miss Chita Arguello was hostess at a surprise buffet supper last evening at 8:30 o'clock in the Nicaraguan Legation on New Hampshire avenue, when the guest of honor was Senora De Bayle, wife of the charge d'affaires of Nicaragua.

The guests were Mr. and Mrs. Fulton Lewis, Mr. Charles James, Miss Laura Tuckerman, Miss Marjorie Tallman, Senor Mario Rodriguez, Second Secretary of the Chilean Embassy; the Second Secretary of the Mexican Embassy and Senora Dona de Fuentes, Senor and Senora Bazquez Treserra, Mr. George Weitzel, Miss Jennie Pratt, Miss Engracia Freyer, of San Francisco; Mr. Charles Gaines, Miss Lydia Percero, sister of Senora De Bayle, Senor Carlos Sacasa and Senor Roberto Secasa, sons of the President of Nicaragua, and Senor Fernando Sacasa, nephew of the President of Nicaragua.

## Italy-America Society Gives Lecture Tuesday

The Italy-America Society of Washington has issued invitations for an illustrated lecture to be given Wednesday eveing at 9 o'clock at the Mayflower Hotel by Mr. Eugenio F. Croizat, who has chosen for his subject, "Gems of Italian Painting."

## Daughter of Administration Aid

Underwood & Underwood.

*MISS ELEANOR WILSON SAYRE,*

*daughter of the Assistant Secretary of State, Mr. Francis Sayre, who is in the Capital with her father. Miss Sayre is the daughter of the late Mrs. Sayre, the former Eleanor Wilson, and granddaughter of the late President Woodrow Wilson.*

## Lawson-Johnstons Stay in New York

### Sojourn With Mrs. Mason, Now Convalescent.

Mr. and Mrs. John Ormond Lawson-Johnston, of London, have taken an apartment at 37 East Sixty-fourth street, in New York, for the remainder of the season. They came to this country because of the serious accident to Mrs. Lawson-Johnston's daughter, Mrs. George Grant Mason, of Havana, who is recovering in New York.

Mrs. Lawson-Johnson was formerly Mrs. Lyman B. Kendall, and made her home in Washington. Mrs. Mason was formerly Miss Jane Kendall, and was popular in the younger set.

## Childish Rage Best Met by Calm Words

Little children are generally animists and attribute life to all objects with which they come in contact. At times a battle will be staged with blocks that refuse to stay in place, or screams of rage will ensue when a toy proves unmanageable. Sometimes a toy will be torn to pieces and hurled out of sight because of its wilful malice.

By the time it grows up the child has learned that sticks and stones have no independent life of their own, though most adults keep a vestige of their childhood attitude when they fuss at the weather or swear at the rocking-chair which attacked an instep in the dark. But as a rule they do not take these hangovers from babyhood very seriously and will laugh at themselves for a childish outburst.

In some cases, however, the adult does not develop beyond the childish state. He fights with inanimate objects all his life, often getting into his own way, and causing himself untold trouble by his attitude. It is amusing in the nursery to see the tiny rage of a baby as he fights with an intractable toy, but it ceases to be amusing when the baby is a grown man or woman.

## Capital Visitors Guests at Dinner

### Mr. and Mrs. Nicholson Hosts for Son.

Mr. and Mrs. Leonard Lispenard Nicholson, jr., entertained at a dinner party last evening at the Chevy Chase Club for their son, Mr. Leonard Lispenard Nicholson 3d, in honor of Miss Marjorie Crist, debutante daughter of Mr. and Mrs. Harris Crist, of New York, and Miss Holly St. John, also of New York, who arrived yesterday to be the guests of Mr. and Mrs. Nicholson for this week.

Monday evening Mr. and Mrs. Nicholson will take their guests to the Second Washington Bachelors' Cotillon, which will be given at the Mayflower Hotel.

## Mrs. Bartow Weeks Guest at Luncheon

Mrs. Walter J. Cummings, wife of the Executive Assistant to the Secretary of the Treasury, entertained at luncheon yesterday at the Carlton, for Mrs. Bartow Sumter Weeks, who is visiting the Attorney General and Mrs. Homer S. Cummings, at their new home on Tilden street.

The guests who numbered 15, included a group of Mrs. Weeks' Washington friends.

Flowers in shades of mauve and purple decorated the table.

## Military Order Will Entertain French Envoy

### Ambassador de Laboulaye to Address Officers of World War.

The Ambassador of France, Mr. Andre de Laboulaye, will be the guest of honor at the luncheon to be given by the Military Order of the World War at the Hotel Mayflower next Thursday.

Brig. Gen. William E. Horton, commander of the local chapter, will preside.

At the luncheon, French martial airs, recalling days overseas in 1917 and 1918, will be played.

The French Ambassador will make a short address at the conclusion of the luncheon. The order is made up of American officers, past and present, who served during the World War.

## Reception Today At Wilson College

### Hostesses at Tea Table Are Announced.

Mrs. William H. King, wife of Senator King; Mrs. Eleanor Patterson, Mrs. Walter Bruce Howe, Mrs. Frank W. Mondell, Mrs. Henry Grattan Doyle and Mrs. Edgar C. Snyder will serve at the tea table for the second of the series of receptions featuring "The Man Behind the Book," given by the Library Science class, in the library of the Wilson Teachers College this afternon, when Mrs. Harold L. Ickes is to be the guest of honor with the author-members of the Society of Woman Geographers and the author-scientists resident in this vicinity as guests.

## Sen. Borah to Be Honored at Dinner

### Foreign Relations Group Plans New York Fete.

Senator William E. Borah will go to New York on Monday to attend the dinner to be given in his honor that evening at the Ritz-Carlton Hotel by the Council of Foreign Relations.

Mr. Norman H. Davis, American Ambassador at Large, will preside.

## Mrs. Carroll B. Merriam To Entertain Tuesday

Mrs. Carroll B. Merriam, whose husband is a director of the Reconstruction Finance Corporation, will entertain at luncheon Tuesday at the Shoreham.


ALL FINISHED
18 lbs. LAUNDRY.. $2
Our "Nonpareil" Service
In keeping with the times—an all-family 18-lb. bundle—beautifully washed, completely ironed, for only $2. Package must contain at least 50% flat work. Shirts hand-finished at extra extra. Additional pounds 11c each. Three-day service.
DAMP WASH, 4c LB.
SOME SPEED! If collected before noon any day but Saturday, we deliver following morning. Minimum bundle, 75c.
Quality Laundry
and Dry Cleaning, Inc.
Col. and Del. Dept. open 7 a. m. to 6 p. m.
Atlantic 1375-76


## Staffs Joined In Education Office to Dine

### Secretary Ickes and Aid Guests at Dinner to Celebrate Merger.

The Secretary of the Interior and Mrs. Harold Ickes, and Mr. Oscar L. Chapman, Assistant Secretary in Charge of Education, will be the guests of honor at a dinner this evening at the Shoreham Hotel to celebrate the union of the Federal Office of Education and the Federal Board for Vocational Education. The guests will include the members of the united staff and the officials in charge of the educational projects of the Recovery Administration, and the local and out-of town educational leaders.

## Feathers and Pleats Creep Back in Style

### Peasant Collars, Basques, Fluffy Sleeves Are Gaining, Too.

New York, Jan. 4 (AP).—Peasant collars, accordion pleats, and flat feathers for trimming are creeping into the new mode.

Some white satin evening dresses have large dotted or print organzine over-pieces. These have round, draped collars which stand out from the neck and tie in peasant fashion. In addition there are basques and fluffy sleeves.

The same off-the-neck idea is carried out in many new tie silk collars, worn with wool dresses and coats.

Variations of this sort of collar include a simple round piece of fur at the top of a high neck satin evening dress.

A new touch to white evening dresses is a pair of black suspenders fastened with glass buckles.

Accordion pleats appear in skirt flounces, in simple fans below the knees, or as capeless. They are sometimes seen in the sleeves.

Bands of flat feathers, which sometimes are not feathers at all, but made of a sort of velvet or chenille, are being used as trimmings on small evening wraps.

Such a wrap is in contrast to the prevailing high front, lowback decolletage. It crosses in the back, hiding the decolletage waistline. Its sash effect in the back ends in a long formal train.

With the sleeveless, wool evening dress, for evening in the country, the hip-length, unlined coat is worn.

Many evening skirts are still narrow, but dresses of tulle are among those that spread widely at the hemline.

There are many two-colored evening gowns, such as pale gray crepe with inserts of dark gun metal tone on the bodice.

While color contrast is often seen in the evening dresses, daytime frocks are tending more and more toward monotone effects.

Added touches to the solid colored crepe dresses, which are as yet retaining the princess silhouette, are unpressed pleats or darts, and big sleeves gathered into the armholes.

New features for afternoon dresses are moire lining which match the tunics of two-piece dresses, but which contrast with the costume. Such an example is brown with turquoise.

A gray wool dress may have a fine, white linen jabot, and pinch tucks to shape the blouse at the neckline.

Sports fabrics are largely British. Tricot wools in crossed barred effects are used in scarfs, sweaters, gloves, blouses and socks. And bright Scotch plaids are popular for both divided and one-piece skirts.

Rich browns are popular colors, as are greens and khaki tones.

Dark gray tweeds with diagonal stripes often have collars of a blue fox.

#### Massage to Taper Fingers.

Women's hands have a subtle allure if they are beautiful, according to Constance Bennett. She says that tapering fingers may be cultivated by gentle massage of the finger ends night and morning.

#### Fabric and Kid Gloves.

A fabric glove with a kid palm for driving is favored by ZaSu Pitts. She has them in several shades of brown, gray and tan.


THE PARROT
"Speaks for Itself"
20th and R Sts. N.W.
At Conn. Ave.
LUNCHEON TEA DINNER
In This Palatial In-Town Mansion

Young INC.
Conn. Ave. at S
Dec. 6281
January Clearance
SALE
of Fine Millinery
$3 $7.50 $5
Original Prices
$7.50 to $25.00
One Group of Hats at ..... $1
Originally Sold up to $10.00

Phillip-Louise
Connecticut Avenue and L Street
(1727 L Street N.W.)
Final Clearance Sale
After taking inventory we have remarked and further reduced our entire stock.
Street & Afternoon Dresses
Were 16.95 to 39.50, Now
10.75 and 12.75
Other Afternoon Dresses
Were to 69.50, Now
16.95 to 25.00
Special Group of
Dinner and Evening Gowns
Were 25.00 to 39.50, Now
10.75
Others Were to 69.50
Now 16.95 to 29.50
All sales final and for cash.

NUT SLICES
85¢ Pound
Have you tasted this delightful Nunnally candy specialty? . . . made with fresh coffee and new nuts — with a coffee nougat center.
Nunnally's
THE CANDY OF THE SOUTH
1208 F St. Nat. 8735
1035 Conn. Ave. Dist. 4263

Special Purchase SALE of
Hand-Wrought Andirons
2/3 — 1/2 Former Prices
An opportunity to equip a fireplace with unusual distinction and economy. Gray and black finishes—some with dull Old English Brass trim. "Different" designs, 18 to 30 inches tall, for medium and large fireplaces.
From $5.00 Pair
As Sketched—
One of the varied hand-hammered sets with Old English Brass Ball Top. Height 24 inches.
Formerly $45.00—Now $25
DULIN & MARTIN
Connecticut Ave. and L
GIFTS AND HOME FURNISHINGS FOR 87 YEARS

...JANUARY THRIFT SALES...
No. 2 of a Series of January Specials!
2-Piece Pajamas
Reduced to— $3.58
Tea Rose Sleeping Pajamas in dainty pure dye silk; trimmed with hand run laces.
New "Maculette" Sanitary Panties
Neatly made of non-run Rayon and interlined with rubber. Washable. $1.00
Pure Dye Silk Panties
Reduced to— $1.85
Seamless front panties of pure dye silk in tailored or lace cut models.
The Women's Specialty Shop
Whelans
1105 F Street
Have You A Whelan Charge Account?

Kann's

"Frills"
—a Fashion Hit of the Season—
a Feature of This
FROCK
One of the Smart Models in Our
$8
Dress Sale
—If you rebel against severe necklines — this Rasha crepe is the dress for you. Soft pleated frills faced with white mousseline form a becoming neckline. A stunning button and buckle to match are the trimmings. In repeal blue, brown, also black and white.
Sizes 14 to 20.
Kann's—Second Floor

POST WANT ADS PAY

# Roosevelt Claims Business Upswing in Budget Message to Congress

## *Relief Must Continue In 1934-35, He Warns*

### Disbursements Brought Higher Farm Prices, an Increase in Trade, More Jobs, New Confidence in Banks, Chief Executive Declares.

*President Roosevelt's message transmitting his first budget to Congress was as follows:*

To the Congress of the United States:

I transmit herewith the budget for the year ending June 30, 1935. It contains also estimates of receipts and expenditures for the current year ending June 30, 1934, and includes statements of the financial operations or status of all governmental agencies, including the Reconstruction Finance Corporation. The estimates herein given and included in the budget have to do with general and special funds—the Government's moneys. They do not relate to trust and contributed funds, which are not Government moneys, except where expressly referred to as such.

In my annual message to the Congress I have already summarized the problems presented by the deflationary forces of the depression, the paralyzed condition which affected the banking system, business, agriculture, transportation and, indeed, the whole orderly continuation of the Nation's social and economic system.

I have outlined the steps taken since last March for the resumption of normal activities and the restoration of the credit of the Government.

Of necessity these many measures have caused spending by the Government far in excess of the income of the Government.

The results of expenditures already made show themselves in concrete form in better prices for farm commodities, in renewed business activity, in increased employment, in reopening of and restored confidence in banks, and in well-organized relief.

Exclusive of debt retirement of $488,171,500 for this year, budget estimates of expenditures, including operating expenses of the regular Government establishments and also all expenditures which may be broadly classed as caused by the necessity for recovery from the depression will amount this year (ending June 30, 1934) to $9,403,006,967.

This total falls in broad terms into the following classifications:

**Totals Up to June 30**

| | |
|---|---|
| **General:** | |
| Departmental | $2,899,116,200 |
| Legislative | 17,718,500 |
| Independent establishments | 616,857,067 |
| | 3,533,691,767 |
| Less public debt retirements | 488,171,500 |
| Total, general | 3,045,520,267 |
| **Emergency:** | |
| Public Works Administration | 1,677,190,800 |
| Agricultural Adjustment Administration | 103,250,000 |
| Farm Credit Administration | 40,000,000 |
| Emergency Conservation Work | 341,705,600 |
| Reconstruction Finance Corporation | 3,969,740,300 |
| Tennessee Valley Authority | 19,000,000 |
| Federal Land Banks | 52,350,000 |
| Federal Deposit Insurance Corporation | 150,000,000 |
| National Industrial Recovery Administration | 4,250,000 |
| Total, emergency | 6,357,486,700 |
| Total, general and emergency, less public debt retirements | 9,403,006,967 |

As against these expenditures, which have either been appropriated for or for which appropriations are asked, the estimated receipts for this fiscal year (ending June 30, 1934) are $3,259,938,756.

On this basis, including, however, certain additional expenditures for 1934 which are not included in the budget estimates but which I believe to be necessary and amounting to $1,166,000,000 as shown in a subsequent table herein, the excess of expenditures over receipts will be $7,309,068,211. Interest charges on the borrowings in excess of budget estimates will slightly increase this figure.

On the basis of these estimates, the public debt, in the strict sense of the term, at the expiration of this fiscal year will therefore amount to approximately $29,847,000,000, or an increase as shown above of $7,309,068,211.

However, as against this increase in the total debt figure, it is right to point out that the various governmental agencies have loans outstanding with a book value of $3,558,516,189 against which collateral or assets have been pledged.

In order to make clear to the Congress what our borrowing problem is for the next six months, permit me to remind you that we shall have to borrow approximately $6,000,000,000 of new money and, in addition, $4,000,000,000 to meet maturities of a like amount.

The budget estimates of expenditures, exclusive of debt retirement of $525,763,800 and exclusive of such sum as may be necessary for new and extraordinary recovery purposes, for the fiscal year ending June 30, 1935, amount to $3,960,798,700.

Again summarizing the main headings of these expenditures, they fall into the following items:

**Budget Estimates Summarized**

| | |
|---|---|
| **General:** | |
| Departmental | $3,202,074,900 |
| Legislative | 18,734,500 |
| Independent establishments | 542,466,600 |
| | 3,763,276,000 |
| Less public debt retirements | 525,763,800 |
| Total, general | 3,237,512,200 |
| **Emergency:** | |
| Public Works Administration | 1,089,883,100 |
| Agricultural Adjustment Administration | 5,000,000 |
| Emergency conservation work | 65,190,000 |
| Reconstruction Finance Corporation | [1]480,436,600 |
| Tennessee Valley Authority | 31,000,000 |
| Federal land banks | 12,650,000 |
| Total, emergency | 723,286,500 |
| Total, general and emergency, less public debt retirements | 3,960,798,700 |

[1] Excess of credits—deduct.

It will be noted that many of these items such as public works fall under appropriations made in 1933, the actual expenditures not taking place until after June 30, 1934.

The above figures do not include additional loans by the Reconstruction Finance Corporation. If its loaning authority is extended beyond June 30, 1934, it is contemplated that any additional loans by it would thereafter be taken from the new and additional recovery fund hereinafter referred to.

The estimates of receipts for the next fiscal year (ending June 30, 1935) exclusive of foreign-debt payments, of increased liquor taxes and of increased revenue flowing from amendments to the existing revenue law, amount to $3,974,665,479.

Therefore, exclusive of debt retirement, these budget estimates for the next fiscal year show a small surplus of $13,866,779. But it must be borne in mind that this surplus does not include any additional expenditures for extraordinary recovery purposes.

**Plans for Continued Relief. Needs During 1934-'35.**

It is clear that the necessity for relief and recovery will still be with us during the year 1934-'35. Additional relief funds will be necessary. Further needs of the country prohibit the abrupt termination of the recovery program. No person can on this date definitely predict the total amount that will be needed, nor the itemizing of such an amount. It is my best judgment at this time that a total appropriation of not to exceed $2,000,000,000 will, with the expenditures still to be made next year out of existing appropriations, be sufficient.

I shall therefore ask the Congress for appropriations approximating that amount.

This amount is not included in the budget estimates. If appropriated and expended, therefore, it will change the small estimated surplus of $13,000,000 into a debt increase of nearly $2,000,000,000. It is only fair, of course, to say that such a debt increase would be partially offset by loans made against collateral and assets pledged.

Therefore, the total debt, if increased by the sum of $2,000,000,000 during the fiscal year 1935, would amount to approximately $31,834,000,000 on June 30, 1935. It is my belief that so far as we can make estimates with our present knowledge, the Government should seek to hold the total debt within this amount. Furthermore, the Government during the balance of this calendar year should plan to bring its 1936 expenditures, including recovery and relief, within the revenues expected in the fiscal year 1936.

Let me put it another way: The excess of expenditures over receipts during this fiscal year amounts to over $7,000,000,000. My estimates for the coming fiscal year show an excess of expenditures over receipts of $2,000,000,000. We should plan to have a definitely balanced budget for the third year of recovery and from that time on seek a continuing reduction of the national debt.

This excess of expenditures over revenues amounting to over $9,000,000,000 during two fiscal years has been rendered necessary to bring the country to a sound condition after the unexampled crisis which we encountered last spring. It is a large amount, but the immeasurable benefits justify the cost.

The following table shows expenditures and receipts for the fiscal years 1934 and 1935 as contained in the budget, plus the additional expenditures which will be made out of additional authorizations and appropriations here recommended. It shows, also, the estimated increase in the public debt and the book value of assets held as security against loans:

**Expenditures and Receipts**

| | 1934 | 1935 | 2-year period 1934-35 |
|---|---|---|---|
| Receipts [1] | $3,259,938,756 | $3,974,665,479 | $7,234,604,235 |
| Expenditures (exclusive of debt retirement): | | | |
| General | 2,530,720,267 | 2,486,768,200 | 5,017,488,467 |
| Agricultural Adjustment Administration | 514,800,000 | 750,744,000 | 1,265,544,000 |
| Emergency [2] | 6,357,486,700 | 723,286,500 | 7,080,733,200 |
| | 9,403,006,967 | 3,960,798,700 | 13,363,805,667 |
| Additional expenditures from additional appropriations | 1,166,000,000 | 2,000,000,000 | 3,166,000,000 |
| Total expenditures | 10,569,006,967 | 5,960,798,700 | 16,529,805,667 |
| Increase in debt [3] | 7,309,068,211 | 1,986,133,221 | 9,295,201,432 |
| Estimated book value of assets held as security for loans | ........ | ........ | 5,461,909,273 |

[1] These estimates of receipts are predicated on Federal Reserve Board average index of industrial production of 81 for fiscal year 1934 and of 98 for the fiscal year 1935:
[2] These include net expenditures after deducting Reconstruction Finance Corporation repayments in 1935 of $480,436,600.
[3] This figure does not include contingent liabilities such as Reconstruction Finance Corporation debentures issued to banks and other institutions.

| | Calendar year average | Fiscal year average |
|---|---|---|
| 1929 | 119 | 112 |
| 1930 | 96 | 110 |
| 1931 | 81 | 87 |
| 1932 | 64 | 70 |
| 1933 | a 76 | 67 |
| 1934 | b 85 | b 81 |
| 1935 | .... | b 98 |

a Partially estimated
b Estimated.

The budget estimates of appropriations for 1935, exclusive of Agricultural Adjustment Administration benefit payments and refunds of processing taxes, but inclusive of all other appropriations for regular departments and independent establishments, including interest on the debt and debt retirement, are $2,980,293,833.60. When compared with budget estimates of appropriations transmitted in the budget for 1934 they show a reduction of $684,913,167.

A tabular comparative summary of receipts, estimates, appropriations and expenditures, classified according to general and emergency items and listed by departments and under other general heads, appears in budget statement No. 1, table B.

The estimates of receipts take no account of the additional revenue which may be obtained from an increase in liquor taxes and from the proposed changes in the income tax law. Since neither of these tax measures has come before Congress as yet, no accurate estimate can be made of their yield. However, if as proposed by the Committee of Ways and Means, the tax on distilled spirits is increased from $1.10 a gallon to $2 a gallon, and the rates of tax on wines are also increased, the estimated revenue would be increased by approximately $50,000,000, assuming that consumption is not affected by additional gallonage taxes imposed by the States. Considerable additional revenue can also be secured from administrative changes in the income tax law, which may amount to as much as $150,000,000 for a full year.

The estimates for the Postoffice Department are predicated upon a continuation of the 3 cent postal rate for nonlocal mail. It is highly important that this rate be continued. I recommend its continuance.

The estimates of appropriations submitted in the budget are predicated on the continuation of certain economy legislative provisions which I ask to be enacted and which are appended hereto. The most important is that having to do with reduction of compensation of Federal employes. It is eminently fair that, the cost of living having fallen as compared with 1928, the employes of the Government sustain some reduction in compensation. This is not inconsistent with our policy of advocating an increase in wages in industry. For wages there had fallen far beyond any reduction contemplated for Federal employes and in most grades are even now substantially below compensation paid Federal employes under the maximum reduction of 15 per cent.

Among the legislative provisions appended hereto is one prohibiting automatic increases in compensation except in the Army, Navy and Marine Corps. The personnel of these three services are engaged in a life service to their country. Some, by reason of the pay freezes, have sustained reduction in compensation of more than 25 per cent. They are, therefore, in a different category from those in other governmental agencies. They should, in 1935, be released from the restrictions on automatic increases in compensation.

**Puts Emergency Expenditures Under Comptroller General.**

Up to now there has been no coordinated control over emergency expenditures. Today, by Executive order, I have imposed that necessary control in the Bureau of the Budget.

Heretofore, emergency expenditures have not been subject to audit by the Comptroller General of the General Accounting Office. Today I am, by Executive order, reposing in him the authority to conduct such an audit and to continue to audit each such expenditure. Hereafter, therefore, just as in the departmental expenditures, there will be, in emergency expenditures, a prebudget and a postaudit.

By reason of the fact that the Bureau of the Budget has had no control in the past over the various expenditures, obligations and allotments made by the emergency organizations, the task of preparing the present budget has been the most difficult one since the budget and accounting act went into effect in 1921. These difficulties, in future years, will be substantially minimized by the control which I have established.

**Government Credit Called Cornerstone of Recovery.**

It is evident to me, as I am sure it is evident to you, that powerful forces for recovery exist. It is by laying a foundation of confidence in the present faith in the future that the upturn which we have so far seen will become cumulative. The cornerstone of this foundation is the good credit of the Government.

It is, therefore, not strange nor is it academic that this credit has a profound effect upon the confidence so necessary to permit the new recovery to develop into maturity.

If we maintain the course I have outlined, we can confidently look forward to cumulative beneficial forces represented by increased volume of business, more general profit, greater employment, a diminution of relief expenditures, larger governmental receipts and repayments, and greater human happiness.

FRANKLIN D. ROOSEVELT.
January 4, 1934.

## Budget Outlay for 1934-35

*Receipts and expenditures for the fiscal year 1933 (ended June 30 last) and the estimated receipts and expenditures for the fiscal years 1934-1935, as set forth in the annual report of the Secretary of the Treasury, with additional lump sums President Roosevelt has asked Congress to appropriate for emergency recovery measures for the next six months and for the fiscal year 1935 starting July 1 next, are as follows:*

(This statement does not include contingent liabilities resulting from the issue of debentures by the Reconstruction Finance Corporation.)

**General and Special Funds.**

**Receipts.**

| | 1933, actual. | 1934, estimate. | 1935, estimate |
|---|---|---|---|
| Internal revenue: | | | |
| Income tax | $746,206,444.95 | $884,000,000 | $1,266,000,000 |
| Miscellaneous internal revenue: National Industrial Recovery Act taxes [1] | ........ | 153,700,000 | 80,000,000 |
| All other | 858,217,511.61 | 1,242,900,000 | 1,440,100,000 |
| Processing tax on farm products | ........ | 403,000,000 | 548,000,000 |
| Customs: | | | |
| Spirits and fermented liquors | ........ | 89,000,000 | 84,000,000 |
| All other | 250,750,251.27 | 310,000,000 | 332,000,000 |
| Miscellaneous receipts: | | | |
| Proceeds of Government-owned securities: | | | |
| Principal—foreign obligations | 31,567,518.98 | [2] 20,000,000 | ........ |
| Interest—foreign obligations | 67,190,207.22 | [2] 20,000,000 | ........ |
| All other | 32,690,746.50 | 75,439,315 | 79,552,416 |
| Panama Canal tolls, &c. | 23,287,500.34 | 23,672,424 | 25,661,000 |
| Other miscellaneous | 70,406,560.89 | 76,227,017 | 69,952,063 |
| Total | $2,079,696,741.76 | $3,259,938,756 | $3,974,665,479 |
| **Expenditures (General).** | | | |
| Departmental: [3] | | | |
| Legislative establishment | 21,477,373.26 | 17,718,500 | 18,734,500 |
| Executive office | 369,112.82 | 369,400 | 379,400 |
| War Department (nonmilitary) [4] | ........ | 1,350,400 | 1,130,900 |
| Department of Justice | 44,088,327.06 | 34,107,200 | 31,178,500 |
| Postoffice Department | 57,882.41 | | |
| Interior Department | 74,579,716.62 | 56,166,100 | 43,845,800 |
| Department of Agriculture | 250,981,139.02 | 59,903,600 | 52,167,800 |
| Department of Commerce | 45,968,153.14 | 29,263,400 | 38,134,000 |
| Department of Labor | 13,677,841.57 | 11,569,900 | 13,831,400 |
| Shipping Board | 28,518,830.33 | ([6]) | ([6]) |
| Other independent offices, commissions | [7] 54,010,977.14 | 23,509,260 | 15,360,000 |
| Unclassified items | 895,138.48 | ........ | ........ |
| Total departmental | 815,677,684.70 | 348,729,560 | 324,277,600 |
| Public building construction and sites. | | | |
| Treasury Department [4] [5] | ........ | 89,568,600 | 15,440,600 |
| River and harbor work [5] | 188,391,256.03 | 92,349,300 | 40,479,100 |
| National defense: [3] | | | |
| Army [4] | [8] 309,557,458.47 | 229,014,600 | 230,484,600 |
| Navy | 349,591,924.59 | 281,116,200 | 310,180,300 |
| Veterans' Administration [3] | 763,154,886.30 | 491,910,000 | 488,328,000 |
| Adjusted service certificate fund | 100,000,000.00 | 50,000,000 | 50,000,000 |
| Agricultural Adjustment Administration | ........ | 514,800,000 | 750,744,000 |
| Farm Credit Administration [8] | [10] 2,574,625.74 | 16,583,407 | 3,949,200 |
| Agricultural marketing fund (net) [9] | 3,254,996.45 | 13,600,000 | 13,000,000 |
| Distribution of wheat, cotton for relief | 34,240,628.21 | ........ | ........ |
| Refunds of receipts: | | | |
| Customs | 12,576,841.79 | 11,860,000 | 11,010,700 |
| Internal revenue | 57,763,119.46 | 56,916,900 | 46,605,000 |
| Postal deficiency | 117,380,192.33 | 69,595,000 | 92,014,200 |
| Panama Canal | 12,672,728.59 | 10,600,000 | 9,340,800 |
| Subscriptions to stock of Federal land banks | 242,545,000 | ........ | ........ |
| Civil service retirement fund (Government share) | 20,850,000.00 | 20,850,000 | 20,850,000 |
| Foreign service retirement fund (Government share) | 416,000.00 | 292,700 | 159,100 |
| District of Columbia (Government share) | 7,775,000.00 | 5,700,000 | 5,700,000 |
| Interest on the public debt | 689,365,105.60 | 742,000,000 | 824,349,000 |
| Public debt retirements: | | | |
| Sinking fund | 425,660,300.00 | 488,121,500 | 525,738,800 |
| Purchases and retirements from foreign repayments | 30,077,000.00 | ........ | ........ |
| Received from foreign governments under debt settlements | 2,909,650.00 | ........ | ........ |
| Estate taxes, forfeitures, gifts, &c. | 2,057,850.00 | 50,000 | 25,000 |
| Total general [11] | 3,865,915,458.88 | 3,533,691,767 | 3,763,276,000 |
| **Emergency.** [11] | | | |
| Federal Emergency Administration of Public Works: | | | |
| Administrative expenses | ........ | 9,812,000 | 30,000,000 |
| Loans and grants to States, &c. | ........ | 203,174,000 | 182,152,000 |
| State Department | ........ | 1,211,000 | 750,000 |
| Treasury Department: | | | |
| Public building construction and sites | ........ | 10,000,000 | 22,000,000 |
| All other | ........ | 14,845,300 | 11,229,900 |
| War Department (nonmilitary): | | | |
| River and harbor work | ........ | 131,934,000 | 75,552,000 |
| All other | ........ | 1,552,100 | 540,000 |
| National defense: | | | |
| Army | ........ | 61,880,800 | 26,007,600 |
| Navy | ........ | 56,063,200 | 144,669,400 |
| Panama Canal | ........ | 979,800 | ........ |
| Department of Justice | ........ | 979,800 | ........ |
| Interior Department: | | | |
| Boulder Canyon project | ........ | 5,450,000 | 24,000,000 |
| All other | ........ | 42,898,600 | 78,730,400 |
| Department of Agriculture: | | | |
| Public highways | ........ | 323,162,600 | 236,878,100 |
| All other | ........ | 21,264,300 | 14,321,800 |
| Department of Commerce | ........ | 2,919,400 | 3,071,300 |
| Department of Labor | ........ | 1,510,000 | 393,400 |
| Veterans' Administration | ........ | 1,190,000 | 675,000 |
| Independent offices and commissions | ........ | 1,040,900 | 542,000 |
| District of Columbia | ........ | 872,300 | 887,200 |
| Unallotted funds | ........ | 334,505,300 | 237,408,000 |
| Civil Works Administration | ........ | 400,000,000 | ........ |
| Administration for Industrial Recovery | ........ | 4,250,000 | ([12]) |
| Agricultural Adjustment Administration: | | | |
| Department of Agriculture | ........ | 40,250,000 | 5,000,000 |
| Farm Credit Administration | ........ | 62,000,000 | ........ |
| Commodity Credit Corporation | ........ | 3,000,000 | ........ |
| Farm Credit Administration (revolving fund) | ........ | 40,000,000 | ........ |
| Emergency conservation work | ........ | 341,705,600 | 65,190,000 |
| Reconstruction Finance Corporation: | | | |
| Direct expenditures by the corporation | $1,153,438,246.06 | [13] 3,969,740,300 | [13] 480,436,600 |
| From funds allocated by the corporation: Crop production loans | 37,148,880.24 | " | " |
| Regional agricultural credit corporations | 44,685,756.79 | " | " |
| Loans to joint stock land banks | ........ | " | " |
| Farm mortgage relief | 110,023.55 | " | " |
| Farm Credit Administration | 2,294,738.91 | " | " |
| Commodity Credit Corporation | ........ | " | " |
| Capital stock of home loan banks | 42,950,000.00 | " | " |
| Federal Surplus Relief Corporation | ........ | " | " |
| Capital stock of Home Owners' Loan Corporation | 1,000,000.00 | " | " |
| Tennessee Valley Authority | ........ | 19,000,000 | 31,000,000 |
| Federal land banks: | | | |
| Payment for reduction of interest rates on mortgages | ........ | 7,950,000 | 7,050,000 |
| Federal Savings and Loan Associations (subscriptions to preferred shares) | ........ | 50,000,000 | ........ |
| Federal Deposit Insurance Corporation (subscriptions to stock) | ........ | 150,000,000 | ........ |
| Lump sum appropriations asked for various recovery agencies | ........ | 1,166,000,000 | 2,000,000,000 |
| Total emergency [14] | 1,277,038,167.73 | 7,523,486,700 | 2,733,286,500 |
| Total general and emergency expenditures [15] | 5,142,953,626.61 | 11,057,178,467 | 6,486,562,500 |
| **Summary.** | | | |
| Excess of expenditures | 3,063,256,884.85 | 7,797,239,711 | 2,511,897,021 |
| Less public debt retirements | 461,604,800.00 | 448,171,500 | 525,763,800 |
| Excess of expenditures excluding public debt retirements | 2,601,652,084.85 | 7,309,068,211 | 1,986,133,221 |
| Increase in public debt [16] | 3,051,670,116.02 | 7,309,068,211 | 1,986,133,221 |
| Public debt beginning of year | 19,487,002,444.13 | 22,538,672,560 | 29,847,740,771 |
| Public debt end of year | 22,538,672,560.15 | 29,847,740,771 | 31,833,873,992 |

Note—Excess credits in black type to be deducted. For explanation of the new classification, see exhibit 38, page 268 of this report.

[1] Receipts for the temporary revenue provisions of the National Industrial Recovery Act are estimated for the periods prior to their termination following the proclamation on December 5, 1933, of repeal of the eighteenth amendment.

[2] The total amounts owing to the United States on account of obligations of foreign governments are $328,000,000 and $335,000,000 for the fiscal years 1934 and 1935, respectively. To the extent that receipts from foreign governments exceed amounts included in the estimates, there will be a corresponding increase in total receipts.

[3] Additional expenditures on these accounts for the fiscal years 1934 and 1935 are included under "Federal Emergency Administration of Public Works."

[4] The classification of general expenditures for public-building construction and sites, Treasury Department, and for War Department (nonmilitary) prior to the fiscal year 1934 is not available, and such expenditures for the fiscal year 1933 are therefore included in general expenditures under Treasury Department and National Defense-Army, respectively.

[5] Revised to adjust $1,112,941.82 credit in special deposit account of Farm Loan Bureau, now Farm Credit Administration.

[6] Included under Department of Commerce.

[7] Revised to adjust $8,773,569.75 for Emergency Conservation Work included in daily Treasury statements in 1933 under National Defense-Army.

[8] Exclusive of $8,773,569.75. See note 7.

[9] On and after May 27, 1933, repayments of loans made from agricultural marketing fund-Federal Farm Board, and interest thereon, are reflected as credits in the expenditures of the Farm Credit Administration.

[10] Exclusive of $1,112,941.82. See note 5.

[11] Emergency expenditures prior to the fiscal year 1934 (except Reconstruction Finance Corporation) are included in general expenditures, the classification of which emergency expenditures is not available for comparison with emergency expenditures for the fiscal year 1934. Therefore, neither the totals of general expenditures nor the totals of emergency expenditures for the fiscal year 1934 are comparable with the totals for prior fiscal years.

[12] No allotment has yet been made for 1935. Estimate of expenditures is included in the figures relating to unallotted funds.

[13] The estimates of expenditures of the Reconstruction Finance Corporation are contingent on the enactment of legislation extending the corporation's authority to incur obligations to June 30, 1934. If the authority is not extended, the estimated expenditures for 1934 will be reduced by $903,000,000, and the net repayments for 1935 will be reduced by $74,000,000.

[14] Of the emergency expenditures made up to and including the fiscal year 1935, it is roughly estimated that $2,500,000,000 represents loans that will be repaid to the Government during the fiscal year 1936 and subsequent years, which repayments will be available for reduction of the public debt.

[15] Total expenditures and excess of expenditures for the fiscal year 1933 include expenditures made by the Reconstruction Finance Corporation, whereas total expenditures in previously published statements for 1933 did not include Reconstruction Finance Corporation expenditures.

[16] The increase in the debt for 1933 included an increase of $445,008,042.44 in the general fund balance.

**For Legislative Establishments**

| Subdivision | Budget estimates, 1935, including restoration of one-third of legislative reduction in compensation | Decrease (—) or increase (+) compared with appropriations for 1934 |
|---|---|---|
| Annual Appropriations: | | |
| United States Senate | $2,874,967.60 | —$96,023.40 |
| House of Representatives | 7,505,826.00 | +79,367.00 |
| Legislative miscellaneous | 189,224.00 | +3,829.00 |
| Architect of the Capitol | 1,369,594.00 | —220,721.00 |
| Botanic Garden | 160,500.00 | +46,775.00 |
| Library of Congress | 2,149,369.00 | +59,134.00 |
| Government Printing Office | 3,181,612.00 | +718,812.00 |
| Total annual appropriations | 17,431,092.60 | +591,172.60 |
| Permanent appropriations: | | |
| Library of Congress | 800.00 | ........ |
| Total annual and permanent appropriations | 17,431,892.60 | +591,172.60 |
| Trust and contributed funds: | | |
| Library of Congress | 62,000.00 | —8,000.00 |
| Grand total, Legislative Branch | 17,493,892.60 | +583,172.60 |

The decrease for the Senate resulted from a $94,455 reduction for expenses of investigations. The increase for the House was due largely to $43,700 more for mileage of members and $91,500 for contingent expenses, offset in part by a $36,665 decrease for clerk hire.

**Capitol Architect Gets Increase.**

Although the budget for the Architect of the Capitol was $220,721 less, due to a nonrecurring construction item, he was given increased amounts for repairs and maintenance, including $27,807 for the Capitol power plant. The increase for the Botanic Garden was attributed to small increases in salary item. Of the Library of Congress increase, $23,569 was for salaries and $30,000 for purchase of books.

An increase of $750,000 for Government Printing Office printing and binding expenses was partially offset by decreases of $20,388 and $10,800, respectively, for salaries and general expenses. This agency, however, will have $281,188 less available in 1935, due to a special exemption in the Economy Act.

**Department of Agriculture**

| Bureau or subdivision | Budget estimate, 1935, including restoration of one-third of legislative reduction in compensation | Decrease (—) or increase (+) compared with authorized obligations, 1934 |
|---|---|---|
| Annual appropriations: | | |
| Office of the Secretary | $726,608 | —$15,203 |
| Office of Information | 934,107 | +17,141 |
| Library, Department of Agriculture | 87,812 | +261 |
| Office of Experiment Stations | 3,493,102 | —1,086,568 |
| Office of Extension Service | 3,868,938 | —1,452,329 |
| Weather Bureau | 3,032,292 | +126,408 |
| Bureau of Animal Industry | 8,637,461 | —486,379 |
| Bureau of Dairy Industry | 554,897 | +14,897 |
| Bureau of Plant Industry | 2,993,130 | —236,703 |
| Forest Service | 8,244,323 | —589,530 |
| Bureau of Chemistry and Soils | 1,265,040 | —124,265 |
| Bureau of Entomology and Plant Quarantine | 2,839,919 | —842,511 |
| Bureau of Biological Survey | 582,741 | —455,520 |
| Bureau of Public Roads | 11,000,000 | +4,003,695 |
| Bureau of Agricultural Engineering | 262,385 | —72,649 |
| Bureau of Agricultural Economics | 4,887,044 | +118,853 |
| Bureau of Home Economics | 155,566 | —13,772 |
| Enforcement of the Grain Futures Act | 181,498 | +8,359 |
| Food and Drug Administration | 1,557,713 | +64,713 |
| Miscellaneous Items | 2,083,486 | —4,527,801 |
| Agricultural Adjustment Administration | ........ | —31,667,000 |
| Total annual appropriations | $57,388,062 | —$37,197,903 |
| Permanent appropriations: | | |
| Extension Service | $3,507,072 | —$1,099,024 |
| Bureau of Animal Industry | 3,000,000 | +450,000 |
| Forest Service | 751,100 | —212,718 |
| Agricultural Adjustment Administration (advances by Secretary of the Treasury, under sec. 12 (b) act May 12, 1933) | 831,022,428 | +551,412,428 |
| Total permanent appropriations | $838,280,600 | +$550,550,686 |
| Contributed funds: | | |
| Forest Service Cooperative Work | $2,000,000 | +$483,859 |
| Grand total, Department of Agriculture | $897,668,662 | +$513,836,642 |
| Deduct | | |
| Agricultural Adjustment Administration permanent funds | $831,022,428 | +$551,412,428 |
| Total appropriations or estimates | $66,646,234 | —$37,575,786 |

Despite the large decrease, $1,937,990 was added to the department's salary item to cover restoration of one-third of the pay cut. Included in salaries was $10,000 for an Undersecretary of Agriculture, a new position.

The decrease in Office of Experiment Stations represented a 25 per cent cut in Federal aid to States. There also was a reduction of $1,018,000 in the State aid grants of the extension service and a reduction of $486,082 for farmers' cooperative demonstration work.

The reduction in the Bureau of Animal Industry included $91,141 for eradication of scabies in cattle and sheep, $300,000 for indemnities to owners of condemned tubercular cattle and $155,000 for eradication of cattle tick—reductions attributed to the progress made in this work.

The Bureau of Plant Industry's budget was decreased by $58,210 for cereal crops and diseases, $208,914 for crop reduction investigations, $35,588 for forest pathology inquiries, $51,913 for sugar plant investigations and $78,156 for inquiries into Western irrigation projects.

The Forest Service was cut $441,184 for administration and protection of National forests, the PWA taking over this work. The decreases in the estimates for the Bureau of Chemistry and Soils resulted from a curtailing of investigation and development of insecticides, fungicides and fertilizers.

The reduction of $824,511 in the estimates for the Bureau of Entomology and Plant Quarantine will result in a general curtailment of that agency's work in seeking to control insects.

In the Bureau of Biological Survey's estimate there was a decrease of $207,265 for the control of rodents, $39,699 for the protection of migratory birds and $7,512 for enforcement of the migratory bird conservation act.

The increase of $4,003,695 in the Bureau of Public Roads will be used to cover current accounts submitted by the States, but it does not increase the amount authorized for Federal aid. The fund for agricultural engineering investigation in agency of that name was decreased $96,863.

The Bureau of Agricultural Economics was cut $69,630 for agricultural finance studies and $23,150 for gathering market information. Another decrease of $25,255 was made in the Bureau of Home Economics for investigations and experiments.

**Bookkeeping Setup Changed.**

The $4,527,801 decrease in miscellaneous items had to do with the bookkeeping arrangement for forest roads and trails.

The permanent appropriation of $831,022,428 for the AAA will be used for payment of crop reduction benefits in anticipation of revenues from processing taxes.

**Department of Labor**

| Bureau or subdivision | Budget estimate, 1935, including restoration of one-third of legislative reduction in compensation | Decrease (—) or increase (+) compared with authorized obligations, 1934 |
|---|---|---|
| Office of the Secretary | $717,705 | +$128,948 |
| Bureau of Labor Statistics | 688,880 | +300,564 |
| Immigration and Naturalization Service | 8,452,290 | —38,619 |
| Children's Bureau | 337,030 | +12,500 |
| Women's Bureau | 139,160 | +5,210 |
| Employment Service, Department of Labor | ........ | —181,450 |
| United States Employment Service | 3,700,000 | +2,232,585 |
| United States Housing Corporation | 9,080 | +901 |
| Total annual appropriations | 14,044,145 | +2,460,648 |
| Permanent appropriations: Citizenship textbooks, &c. | 4,000 | ........ |
| Grand total, Department of Labor | 14,048,145 | +2,460,648 |

## *Ten Billion Expended In '33; Income 3 Billion*

### Recovery Measures Necessitated Spending Far Beyond Receipts, Says President, Outlining Need for $10,000,000,000 Borrowing.

The cost of restoring one-third of the pay cut to this department will be $796,680. In addition, there is a salary increase of $37,300 for personnel of the solicitor's office transferred from the Justice Department and $8,920 for two more conciliation commissioners. Creation of a Bureau of Labor Standards and Service to promote the welfare of workers will cost $73,685 annually.

**Bureau of Labor Gets Increase.**

The Bureau of Labor Statistics was granted an increase of $134,420 to expand the number of commodities and cities covered in the collection of retail and wholesale prices, and $136,080 for a Nation-wide investigation of the cost of living.

Although the estimate for the Immigration and Naturalization Service was decreased, provision was made for deportation of 13,500 aliens and the return of 1,000 indigent aliens to their native lands.

The United States Employment Service takes the place of the old Labor Department Employment Service, wiping off $181,000 in one place, but adding $2,232,585 for the new service. The slight increase for the United States Housing Corporation is for additional travel.

**Farm Credit Administration**

| | Budget estimate, 1935, including restoration of one-third of legislative reduction in compensation | Decrease (—) or increase (+) compared with authorized obligations, 1934 |
|---|---|---|
| Annual appropriations: | | |
| Salaries and expenses, Farm Credit Administration | $2,389,666 | +$140,571 |
| Administrative expenses, production credit corporations and associations | ........ | —1,020,844 |
| Farm Credit Administration revolving fund | ........ | —40,000,000 |
| Total annual appropriations | 2,389,666 | [1]—40,880,273 |

[1] Net.

The Budget estimate for 1935, including restoration of one-third of legislative reduction in compensation, is $40,880,273 below the authorized obligations for 1934. This decrease involves an increase of $140,571 for compensation restoration and a decrease of $1,020,844 for administrative expenses in connection with the establishment and supervision of production credit corporations and associations and $40,000,000 appropriated as part of the Farm Credit Administration revolving fund, both of these items being nonrecurring in the fiscal year 1935.

**Department of Commerce.**

| Bureau or Subdivision | Budget estimate, 1935, including restoration of one-third of legislative reduction in compensation | Decrease (—) or increase (+) compared with authorized obligations, 1934 |
|---|---|---|
| Annual appropriations: | | |
| Office of the Secretary | $800,810 | +$55,367 |
| Federal Employment Stabilization Board | 51,944 | +1,944 |
| Aeronautics Branch | 5,205,332 | +32,832 |
| Bureau of Foreign and Domestic Commerce | 2,198,838 | +175,496 |
| Bureau of the Census | 3,863,500 | +2,374,000 |
| Bureau of Navigation and Steamboat Inspection | 1,337,752 | +71,752 |
| Bureau of Standards | 1,437,702 | +101,702 |
| Bureau of Lighthouses | 8,520,538 | —4,102 |
| Coast and Geodetic Survey | 2,126,061 | +85,061 |
| Bureau of Fisheries | 1,252,556 | +9,884 |
| Patent Office | 4,070,231 | +170,591 |
| Bureau of Mines | 1,197,926 | +56,928 |
| United States Shipping Board Bureau | 219,216 | —32,784 |
| Total, annual appropriations | 32,282,406 | +3,098,669 |
| Permanent appropriations: | | |
| Indefinite | 20,000 | +4,000 |
| Trust funds | 1,000 | ........ |
| Total, permanent appropriations | 21,000 | +4,000 |
| Grand total, Department of Commerce | 32,303,406 | +3,102,669 |

This department was one of the few to show an increase in ordinary expenses. Of the increase, $1,324,397 will go to restore one-third of the pay cut.

In addition, the office of the Secretary will be allowed $21,800 for salaries for two assistant secretaries and other personnel, and $28,175 to provide for an assistant secretary and the solicitor of the Shipping Board Bureau previously paid from other appropriations.

The largest increase for any bureau was $2,270,000 for the Census Bureau to prepare for the 1935 census.

The increase for the Bureau of Standards will be used in testing public utilities standards and standardization equipment.

The Patent Office was given an increase of $58,000 for increased personnel to make a reclassification of patents.

**Department of Interior**

| Bureau or subdivision | Budget estimate, 1935, including restoration of one-third of legislative reduction in compensation | Decrease (—) or increase (+) compared with authorized obligations, 1934 |
|---|---|---|
| Annual appropriations: | | |
| Office of the Secretary | $1,175,285.00 | +$278,152.00 |
| Commission of Fine Arts | 9,080.00 | +280.00 |
| Mount Rushmore National Memorial Commission | ........ | —10,000.00 |
| George Rogers Clark Sesquicentennial Commission | ........ | —293,497.00 |
| General Land Office | 778,000.00 | —233,500.00 |
| Bureau of Indian Affairs | 16,285,390.00 | +345,244.00 |
| Bureau of Reclamation: | | |
| Annual special fund | 862,750.00 | —1,629,231.00 |
| Geological Survey | 1,322,190.00 | —149,802.00 |
| Office of National Parks, Buildings and Reservations | 6,373,640.00 | —1,355,770.00 |
| Office of Education | 1,222,800.00 | —1,364,445.00 |
| Government in the Territories | 1,132,610.00 | —148,883.00 |
| St. Elizabeths Hospital | 1,064,961.00 | +48,261.00 |
| Columbia Institution for the Deaf | 119,600.00 | +4,142.00 |
| Howard University | 605,000.00 | +7,250.00 |
| Freedmen's Hospital | 258,150.00 | +7,437.00 |
| Total, annual appropriations | 31,209,456.00 | —4,494,362.00 |
| Permanent appropriations: | | |
| General Land Office | 1,356,750.00 | —40,500.00 |
| Bureau of Indian Affairs | 1,111,500.00 | +345,500.00 |
| Office of Education | 7,425,310.00 | —393,897.00 |
| Government in the Territories | 1,427,000.00 | +8,120.00 |
| Total, permanent appropriations | 11,320,560.00 | —80,777.00 |
| Total, annual and permanent appropriations | 42,530,016.00 | —4,575,139.00 |
| Trust and contributed funds: | | |
| General Land Office | 450.00 | ........ |
| Bureau of Indian Affairs | 3,765,000.00 | —488,440.00 |
| Office of National Parks, Buildings and Reservations | 252,040.00 | ........ |
| Government in the Territories | 5,000.00 | —50,706.00 |
| St. Elizabeths Hospital | 160,000.00 | —120,000.00 |
| Total, trust and contributed funds | 4,182,490.00 | —659,146.00 |
| Grand total, Department of the Interior | $46,712,506.00 | —$5,234,285.00 |

The increased salary item resulting from restoration of part of the cut totaled $1,061,450 for this department. Aside from this factor, the increase in the Office of the Secretary is due to the transfer of the solicitor and director of investigations and their staff to the Secretary's budget.

**Schools to Get More.**

The increase in the estimate for the Bureau of Indian Affairs, after being offset by some decreases, includes $390,650 more for support of Indian day schools, $365,505 for additional hospital facilities and $198,420 for support and administration of Indian property. The largest decrease was $513,250 resulting from the closing of a number of nonreservation boarding schools.

The reduction in the special fund for the Bureau of Reclamation was due to the payment for construction work by the PWA. The decreases in the Geological Survey and the Office of National Parks, Buildings and Reservations, likewise were due to a transfer to the books of the PWA.

The decrease in the Office of Education was chiefly due to the expiration of legislation authorizing appropriations for cooperative vocational education.

**Territories Get Less.**

The principal changes in the estimate for government in the Territories was a decrease of $249,000 for operation of the Alaska Railroad, and an increase of $84,820 for expenses of the Alaska and Hawaii Legislatures.

The increase for St. Elizabeths Hospital, Columbia Institution for the Deaf, Howard University and Freedmen's Hospital were attributed chiefly to the modification of the pay cut.

The apparent increase of $345,500 in permanent appropriations for the Indian Affairs Bureau was described as due chiefly to the inclusion in the budget for the first time of the indefinite appropriation of collections from water users on irrigation projects and the decrease of $393,897 for the Office of Education resulting from the abolition of the 25 per cent of the cooperative vocational education and rehabilitation functions.

**Department of Justice**

| Bureau or subdivision | Budget estimate, 1935, including restoration of one-third of legislative reduction in compensation | Decrease (—) or increase (+) compared with authorized obligations, 1934 |
|---|---|---|
| Annual appropriations: | | |
| Office of the Attorney General | $7,818,295.00 | —$1,621,376.00 |
| The Judiciary | 15,023,951.00 | +119,451.00 |
| Penal and correctional institutions | 8,323,558.00 | —1,543,070.00 |
| Total annual appropriations | 31,165,804.00 | —3,044,995.00 |
| Trust funds | 785,000.00 | —15,000.00 |
| Grand total, Department of Justice | 31,950,804.00 | —3,059,995.00 |

This department's budget was cut $4,024,070, offset in part by an increase of $964,075 in the salary account, due to modification of the pay cut; $370,592 for general investigations, $147,082 for enforcement of antitrust laws, and $265,548 for the defense of suits under the World War veterans' act.

The principal decrease was $2,354,582 for the alcoholic beverage unit of the Investigation Division. The department will save $125,733

Continued on Next Page.

# District Taxes Are Left Unchanged in Budget Laid Before Congress

## *Funds Are Increased For Army and Navy*

### More Men to Be Added to Nation's Fighting Forces; Repeal Brings Bigger Appropriation for Bureau of Industrial Alcohol.

Continued from Preceding Page.

annually for rent when it moves into its new building.

The increase for the judiciary included $31,901 for the United States Supreme Court, $11,370 for the Court of Customs and Patent Appeals, $11,420 for the Customs Court, $12,446 for the Court of Claims, $286,325 for special assistant attorneys, $85,745 for clerks of court and $11,000 for bailiffs. Decreases included $65,010 for salaries, fees and expenses of marshals, 31,920 for salaries and expenses of district attorneys, $62,600 for fees of commissioners and $150,000 for fees of jurors and witnesses—due to repeal of prohibition.

The estimate for penal and correctional institutions included $231,475 for the maintenance of the disciplinary barracks at Alcatraz Island, Calif., which will be used as a Federal prison for hardened offenders. The decrease in the item is due to nonrecurrence of $788,191 for building projects.

Anticipating a decrease in prison population following repeal of prohibition, operating expenses will be reduced $108,354 for the Federal prison at Leavenworth, Kans.; $56,109 at the Atlanta prison; $11,206 at jails in various cities; $15,286 at the Eustis (Va.) correctional camp, and $22,802 at the Petersburg (Va.) reformatory camp. The item for the support of prisoners in non-Federal institutions was reduced from $2,884,764 to $1,876,730.

### Navy Department

| Bureau or subdivision. | Budget estimate, 1935, including restoration of legislative reduction in compensation. | Decrease (—) or increase (+) compared with authorized obligations, 1934. |
|---|---|---|
| Annual appropriations: | | |
| Office of the Secretary | $1,372,363.00 | +$122,585.00 |
| Bureau of Navigation: | | |
| Direct appropriation | 4,252,364.00 | +893,536.00 |
| Plus authorized payment from Naval Hospital (indefinite) funds | ..... | —285,000.00 |
| Total available | 4,252,364.00 | +638,536.00 |
| Bureau of Engineering | 15,542,000.00 | +179,000.00 |
| Bureau of Construction and Repair | 13,692,200.00 | +339,200.00 |
| Bureau of Ordnance | 10,543,600.00 | +1,976,300.00 |
| Bureau of Supplies and Accounts: | | |
| Direct appropriation | 154,282,211.00 | +14,995,159.00 |
| Plus reappropriation from prior years | 85,796.00 | +70,796.00 |
| Plus authorized transfer from the clothing and small stores (revolving) fund | 2,000,000.00 | +2,000,000.00 |
| Total available | 156,368,007.00 | +17,065,955.00 |
| Bureau of Medicine and Surgery | 1,962,666.00 | +297,666.00 |
| Bureau of Yards and Docks: | | |
| Direct appropriation, including continuing | 6,576,885.00 | —881,565.00 |
| Plus unexpended balance, continuing appropriations from prior years | †2,300,000.00 | †+2,300,000.00 |
| Total available | 8,876,885.00 | +3,181,565.00 |
| Bureau of Aeronautics | 18,643,320.00 | —735,186.00 |
| Naval Academy | 1,487,416.00 | +122,416.00 |
| Marine Corps: | | |
| Direct appropriation | 21,141,819.00 | +3,752,668.00 |
| Plus authorized transfer from the clothing and small stores (revolving) fund | ..... | —380,576.00 |
| Total available | 21,141,819.00 | +3,371,092.00 |
| Alterations to naval vessels: | | |
| Direct appropriation (continuing) | 470,400.00 | ..... |
| Plus unexpended balances from prior years | 1,875,000.00 | ..... |
| Total available | 2,345,400.00 | —4,856,735.00 |
| Increase of the Navy: | | |
| Direct appropriation (continuing) | 32,419,334.00 | ..... |
| Plus authorized transfer from naval supply account (revolving) fund | 5,000,000.00 | ..... |
| Plus reappropriation from public works (continuing) | 2,000,000.00 | ..... |
| Plus unexpended balances from prior years | 14,400,000.00 | ..... |
| Total available | 53,819,334.00 | +1,622,927.00 |
| Salaries, Navy Department | 3,388,620.00 | +188,806.00 |
| Contingent and miscellaneous expenses | 585,194.00 | +7,594.00 |
| Grand total, appropriated and available | 313,993,188.00 | ..... |
| Less amounts made available by transfer, see amounts made available by transfer, reappropriation and unexpended balances of continuing appropriations from prior years | 27,660,796.00 | ..... |
| Total, net, annual | 286,332,392.00 | —5,646,205.00 |
| Permanent appropriations: | | |
| Bureau of Navigation | 203,833.00 | +19,833.00 |
| Bureau of Supplies and Accounts | 300,000.00 | ..... |
| Bureau of Medicine and Surgery | 1,000,000.00 | —370,446.00 |
| Total, permanent | 1,503,833.00 | —350,613.00 |
| Trust funds: | | |
| Bureau of Supplies and Accounts | 22,500.00 | ..... |
| Marine Corps | 172,000.00 | ..... |
| Total, trust funds | 194,500.00 | ..... |
| Grand total, annual, permanent and trust funds | 288,030,725.00 | —5,996,818.00 |

*Accounted for under permanent. †Reserved.

The Navy Department will have a total of $315,691,521 on the basis of this estimate for expenditure during the 1935 fiscal year due to unexpended balances. Partial restoration of the pay cut adds $10,500 to the salary account whereas repeal of the economy provisions prohibiting automatic increases in compensation of military personnel will add $3,000,000 more. This budget provides for an increase in Navy personnel from 79,700 to 82,500 men, involving an increase of $2,000,000.

It is also proposed to increase the Marine Corps from 15,444 to 16,000 men at an added cost of $700,000.

Another $700,000 increase was included to pay naval medical officers now attached to the CCC and paid by that agency.

Expansion of naval and Marine Corps reserve programs will cost an additional $600,000. An increase of $2,500,000 was asked for the retirement fund. Due to an enlarged operating force plan, the Navy asked for an increase of $1,000,000 for fuel.

The Bureau of Ordnance asked for $1,700,000 additional to replace, overhaul and repair guns, torpedoes and other ordnance details. Another increase of $245,000 was asked by the Bureau of Medicine and Surgery, to replace medical supplies.

### Postoffice Department

| Bureau or subdivision | Budget estimate, 1935, including restoration of one-third of legislative reduction in compensation | Decrease (—) or increase (+) compared with estimated obligations, 1934 |
|---|---|---|
| Annual appropriations: Postoffice Department, Washington | $3,337,022.00 | —$30,588.00 |
| Postal Service, field operations: | | |
| Under the Postmaster General | 20,500.00 | +3,275.00 |
| Under the chief inspector | 2,615,645.00 | +140,395.00 |
| Under the First Assistant | 399,714,605.00 | +26,995,912.00 |
| Under the Second Assistant | ..... | ..... |
| Plus transfer from U. S. Shipping Board, shipping fund | ..... | ..... |
| Total under the Second Assistant | 218,502,968.00 | +4,045,737.00 |
| Under the Third Assistant | 4,145,940.00 | +1,590.00 |
| Under the Fourth Assistant, exclusive of maintenance and operation of public buildings | 32,107,714.00 | —255,008.00 |
| Maintenance and operation of public buildings, including transfer from Treasury Department during 1934 | 16,404,846.00 | +6,517,898.00 |
| Total under the Fourth Assistant | 48,512,560.00 | +6,262,890.00 |
| Total, Postal Service | 673,512,218.00 | +37,449,799.00 |
| Total annual appropriations available | 676,849,240.00 | +37,419,211.00 |
| Permanent appropriations: | | |
| Under the Postmaster General | 35,000.00 | ..... |
| Under the Third Assistant | 130,000.00 | ..... |
| Total permanent appropriations | 165,000.00 | ..... |
| Total appropriations | 677,014,240.00 | +37,419,211.00 |
| Total transfers from other departments, 1934 | ..... | ..... |
| Grand total | 677,014,240.00 | +37,419,211.00 |
| Less savings and unobligated balances | ..... | ..... |
| Total obligations | 677,014,240.00 | +37,419,211.00 |
| Less estimated postal revenues | 585,000,000.00 | +15,000,000.00 |
| Balance payable from the general fund | 92,014,240.00 | +22,419,211.00 |

The estimate for postal revenues was predicated on a continuation of 3 cent postal rate for nonlocal first-class mail. Part of the postal deficit of $92,014,240 was attributed to the transfer of practically all of the public buildings outside of the District of Columbia from the Treasury to the Postoffice Department, placing on the latter the expense of operating and maintaining them.

Modification of the pay cut will cost this department $26,000,000 additional.

Transportation expenses were reduced in the budget $258,000, exclusive of the ocean and air mail subsides. For the latter, $42,250,000 was asked, an increase of $500,000 over the current year's appropriation. The steamship subsidy was left unchanged at $28,000,000, while the aircraft subsidy was increased from $13,750,000 to $14,250,000.

The Postoffice Department reported it would need $63,000,000 in excess of its estimates if certain provisions of the economy act are repealed.

### Department of State

| Bureau or subdivision | Budget estimate, 1935, including restoration of one-third of legislative reduction in compensation | Decrease (—) or increase (+) compared with authorized obligations, 1934 |
|---|---|---|
| Annual appropriations: | | |
| Office of the Secretary of State | $1,755,535 | +$90,063 |
| Foreign intercourse | 9,255,563 | —173,231 |
| Total annual appropriations | 11,011,098 | —83,178 |
| Permanent appropriations | $1,000 | ..... |
| Total annual and permanent appropriations | 11,022,098 | —83,178 |
| Trust funds | 20,000 | ..... |
| Grand total, Department of State | $11,042,098 | —$83,178 |

Aside from salary items, the State Department estimates showed a net decrease of $527,238, but one-third restoration of the pay cut absorbed $444,060 of this sum.

The largest decrease was $367,523, for which appropriations were not requested for 1935, such as the Montevideo conference, the London economic conference and the general disarmament conference. The foreign service retirement and disability fund was reduced from $292,700 to $159,100, due to legislative provisions.

Other savings were effected in the usual contributions of various international agencies.

### Treasury Department

| Bureau or subdivision | Budget estimate, 1935, including restoration of one-third of legislative reduction in compensation | Decrease (—) or increase (+) compared with authorized obligations, 1934 |
|---|---|---|
| Annual appropriations: | | |
| Secretary's office | $288,800.00 | +$98,170.00 |
| Solicitor's office | 27,900.00 | +27,900.00 |
| Office of chief clerk and superintendent | 585,180.00 | +20,180.00 |
| Division of Supply | 956,200.00 | +25,200.00 |
| General Supply Committee | 160,670.00 | +16,000.00 |
| Office of Commissioner of Accounts and Deposits | 114,840.00 | +23,540.00 |
| Division of Bookkeeping and Warrants | 365,390.00 | +113,390.00 |
| Public debt service | 2,300,172.00 | +15,272.00 |
| Division of appointments | 33,462.00 | +1,462.00 |
| Office of disbursing clerk | 47,810.00 | +2,810.00 |
| Bureau of Customs | 18,583,397.00 | +778,397.00 |
| Bureau of the Budget | 771,631.00 | +631,631.00 |
| Office of the Treasurer of the United States | 1,374,300.00 | +169,300.00 |
| Office of the Comptroller of the Currency | 257,202.00 | +17,202.00 |
| Bureau of Internal Revenue | 87,450,320.00 | ..... |
| Balance carried forward from previous years | 7,793,317.00 | —5,809,182.00 |
| Bureau of Industrial Alcohol | 4,088,974.00 | +1,588,974.00 |
| Bureau of Narcotics | 1,194,399.00 | +194,399.00 |
| Coast Guard | 18,538,132.00 | ..... |
| Balance carried forward from previous years | 153,338.00 | —1,341,616.00 |
| Bureau of Engraving and Printing | 4,468,000.00 | +368,000.00 |
| Secret Service Division | 693,360.00 | +33,361.00 |
| Public Health Service | 8,894,296.00 | ..... |
| Balance carried forward from previous years | ..... | +988,883.00 |
| Bureau of the Mint | 1,106,550.00 | +108,550.00 |
| Supervising Architect of the Treasury | 18,625,150.00 | ..... |
| Balance carried forward from previous years | —1,781,800.00 | —43,874,667.00 |
| Promoting education of the blind | 65,000.00 | +14,000.00 |
| Total | 156,712,733.00 | —66,226,128.00 |
| Adjustments due to balances brought forward from previous years | —6,184,864.00 | —11,778,758.00 |
| Total, annual appropriations | 150,527,869.00 | —74,449,370.00 |
| Permanent appropriations: | | |
| Division of Bookkeeping and Warrants | 15,000.00 | —700,000.00 |
| Public debt service | 530,322.00 | +38,322.00 |
| Bureau of Customs | 11,010,700.00 | —849,300.00 |
| Office of the Treasurer of the United States | 210,000.00 | —10,000.00 |
| Office of the Comptroller of the Currency | ..... | ..... |
| Bureau of Internal Revenue | 1,430,000.00 | ..... |
| Bureau of Industrial Alcohol | 175,000.00 | +106,000.00 |
| Promoting education of the blind | 10,000.00 | +1,000.00 |
| Total, permanent appropriations | 13,381,222.00 | —1,417,778.00 |
| Reserve | ..... | —1,484,130.00 |
| Grand total, Treasury Department | 163,909,091.00 | —78,351,288.00 |
| Grand total, Treasury Department | 163,909,091.00 | —78,351,288.00 |

The cost of restoring one-third of the pay cut to this department will be $4,428,100. Another increase asked was $85,670 for additional personnel and traveling expenses for the office of the Secretary. The item for the office of the Solicitor was transferred from the Justice Department by last June's executive order.

**Other Sums Requested.**

The Division of Supply asked $25,000 more for printing and binding. Commissioner of Accounts and Deposits asked for an increase of $17,260, principally for additional personnel. The increase in the Division of Bookeeping and Warrants included $65,000 additional for recoinage of minor coins, and $33,000 contingent expenses in connection with the handling of public moneys.

The Bureau of Customs increase is due chiefely to partial restoration of the pay cut. The increase for the Treasurer was attributed to the need for additional personnel. On the other hand the Internal Revenue Bureau saved $7,033,900 through reducing personnel and in the estimated amount required frr refunds.

Due to prohibition repeal the budget for the Bureau of Industrial Alcohol was increased $1,380,460, chiefly for additional employes.

The narcotics bureau asked an additional $142,945 for more agents and related expenses.

The Coast Guard budget decreased $2,077,550, due largely to curtailed rum-running activity, the principal items of decrease being $395,400 for pay and allowances, $240,400 for fuel and water, $351,943 for outfits, $129,470 for rebuilding and repairing stations, and $355,438 for repairs to vessels.

The increase for the public health service included $50,000 in salaries for acting assistant surgeons, $462,495 for mental hygiene, chiefly to cover cost of equipment for the Lexington, Ky., narcotic farm, and $35,000 for salaries and maintenance at hospitals.

The most important decrease in the Supervising Architect's budget was $71,000,000 for construction of public buildings. Other decreases for the Supervising Architect were $3,264,000 for miscelleanous public building projects, $500,000 for rent of temporary quarters, $1,650,000 for general expenses, $1,900,000 for outside professional services and $245,000 for salaries.

### Executive Office, Independent Establishments

| Bureau or Subdivision. | Budget estimate, 1935, including restoration of one-third of legislative reduction in compensation | Decrease (—) or increase (+) compared with authorized obligation, 1934 |
|---|---|---|
| Executive Office | $379,419.00 | +$9,936.00 |
| American Monuments Commission | ..... | —129,000.00 |
| Board of Mediation | 125,564.00 | +5,564.00 |
| Board of Tax Appeals | 502,116.00 | +12,116.00 |
| Civil Service Commission— | 1,476,000.00 | +426,000.00 |
| Annual appropriations | 4,383,410.00 | +184,410.00 |
| Permanent appropriations (trust funds) | 15,000.00 | —16,000.00 |
| Total | $4,368,410.00 | +$184,410.00 |
| Federal Emergency Adm. of Public Works | ..... | —3,300,000,000.00 |
| Federal Home Loan Bank Board— | | |
| Annual appropriations | ..... | —150,000.00 |
| Permanent appropriations | 317,420.00 | +31,420.00 |
| Total | 317,420.00 | —118,580.00 |
| Federal Oil Conservation Board | ..... | —7,803.00 |
| Federal Power Commission— | | |
| Annual appropriations | 277,303.00 | +87,303.00 |
| Permanent appropriations | 13,275.00 | +7,125.00 |
| Total | $290,578.00 | +$7,125.00 |
| Federal Radio Commission | 866,865.00 | +36,865.00 |
| Federal Reserve Board | ..... | —1,627,293.00 |
| Federal Trade Commission | 1,242,730.00 | +87,730.00 |
| General Accounting Office | 3,461,920.00 | +161,920.00 |
| Interstate Commerce Commission— | | |
| Annual appropriations | 5,430,970.00 | +240,970.00 |
| Pirmanent appropriations (trust funds) | ..... | —300,000.00 |
| Total | 5,430,970.00 | —259,030.00 |
| Nat'l Advisory Committee for Aeronautics | 726,492.00 | +31,492.00 |
| Smithsonian Institution— | | |
| Annual appropriations | 864,024.00 | +44,024.00 |
| Permanent appropriations | 60,000.00 | ..... |
| Supreme Court Building Commission | 924,024.00 | +44,024.00 |
| Tariff Commission | ..... | —3,400,000.00 |
| U. S. Geographic Board | 840,896.00 | +40,896.00 |
| Grand total, annual | 9,440.00 | +440.00 |
| Grand total, permanent | 20,337,171.00 | —3,302,447,115.00 |
| Grand total, trust funds | 450,696.00 | —1,588,748.00 |
| Grand total, Executive Office and all independent establishments, except Veterans' Administration and Farm Credit Administration | 15,000.00 | —$16,000.00 |

This decrease chiefly resulted from the nonrecurrence in the new budget of the $3,300,000,000 PWA appropriation of last spring. Part of the $1,166,000,000 which President Roosevelt will seek as a deficiency appropriation for the next six months, not appearing in the 1935 estimates, will go for public works. Actually the estimates for these departments increased $1,004,442 due to the pay restoration proposal.

The slight decrease in the White House budget was due to a saving of $12,631 for miscellaneous expenses in maintenance of the mansion and grounds. This was off-set by partially a $5,000 increase in the traveling expense item.

The increase for the Civil Service Commission included $393,000 for salaries, of which $200,000 may be used in the 1934 fiscal year. This was necessary to enable the commission to carry on its examination program and to meet additional work resulting from the recovery program.

Growing compensation benefits made necessary the increase for the Employees' Compensation Commission. The decrease for the Federal Home Loan Board resulted from a nonrecurring item for savings and loan promotion. Of the increase for the Federal Power Commission it is proposed that $20,000 be made immediately available to employ additional accounting and legal assistants and to eliminate the necessity of administrative furloughs. It is proposed to establish 10 new positions, including an attorney, 2 attorney examiners, 3 accountants and 4 clerk stenographers.

The decrease in the Federal Reserve Board resulted from legislation transferring its cost of operations from the Treasury to banks affiliated with it. Discontinuation of the general railroad contingent fund explains the $500,000 decrease for the Interstate Commerce Commission.

The PWA has allocated out of its existing appropriation $714,808,851 for Federal projects to other departments, thus lightening the expenses of those agencies as follows:

| | |
|---|---|
| Agriculture | $56,114,747 |
| Commerce | 9,042,180 |
| Justice | 1,254,512 |
| Labor | 1,942,980 |
| Postoffice | 7,600 |
| State | 1,961,000 |
| Interior | 196,750,133 |
| Treasury | $7,277,153 |
| War | 313,783,928 |
| Navy | 36,765,924 |
| Independent Offices | 8,149,594 |
| District of Columbia | 1,759,500 |

### Veterans' Administration

| Bureau or subdivision | Budget estimate, 1935, including restoration of one-third of legislative reduction in compensation. | Decrease (—) or increase (+) compared with 1934 authorized obligations. |
|---|---|---|
| Annual appropriations: | | |
| Administration, medical, hospital and domiciliary services | $76,849,907.00 | —$914,707.00 |
| Printing and binding | 130,000.00 | —15,000.00 |
| Pensions | 291,994,184.00 | —3,476,799.00 |
| Military and naval insurance | 112,360,000.00 | —2,480,000.00 |
| Hospital and domiciliary facilities and services | ..... | —1,000,000.00 |
| Adjusted service certificate fund | 40,000,000.00 | ..... |
| Adjusted service and dependent pay | 1,386,000.00 | —836,523.00 |
| Civil service retirement and disability appropriated fund | 20,850,000.00 | ..... |
| Total annual | $553,910,091.00 | —$8,683,029.00 |
| Trust fund permanent appropriations: United States Government life insurance fund | 68,040,000.00 | —450,000.00 |
| Grand total, Veterans' Administration | $621,350,091.00 | —$9,133,029.00 |

Aside from an increase of $3,261,896 in the salary item due to pay restoration this agency had a decrease of $12,394,927. Of this sum $4,023,697 was for administration of hospitals and domiciliary services.

There are 544 additional hospital beds, however, provided for 1935 over the current fiscal year.

The decrease in the pensions item is occassioned principally by the advancing age and increasing death rate among Civil War veterans and their dependents and reflects the final determination by special review boards of the eligibility of presumptive cases remaining on the compensation rolls.

In addition to these estimates of appropriations for the regular departments and independent agencies, the budget for 1935 recommends the sum of $525,763,850 as the sinking fund on the public debt, an increase of $37,392,350 over the current year. Provision also is made for $824,349,000 for interest on the public debt, an increase of $82,349,000 over this year.

## *Summary of District Budget*

Following is the summary of the District budget transmitted to Congress by the Bureau of the Budget:

| Bureau or subdivision | Appropriations, 1934 | Budget estimate, 1935, including restoration of one-third of legislative reduction in compensation | Decrease (—) or increase (+) Compared with appropriations 1934 |
|---|---|---|---|
| Annual appropriations: | | | |
| General expenses | $1,927,182.00 | $2,030,818.00 | +$103,636.00 |
| Contingent and miscellaneous expenses | 201,183.00 | 190,670.00 | —10,513.00 |
| Street and road improvement and repair | 1,801,900.00 | 2,567,090.00 | +765,190.00 |
| Sewers | 705,000.00 | 653,740.00 | —51,260.00 |
| Refuse | 1,295,000.00 | 1,383,100.00 | +88,100.00 |
| Public playgrounds | 189,960.00 | 189,150.00 | —9,190.00 |
| Electrical department | 959,000.00 | 1,011,670.00 | +52,670.00 |
| Public schools: | | | |
| Operation and maintenance | 8,540,713.00 | 8,936,106.00 | +395,393.00 |
| Buildings and grounds | ..... | 568,000.00 | +568,000.00 |
| Total, public schools | 8,540,713.00 | 9,504,106.00 | +963,393.00 |
| Police department | 2,678,000.00 | 3,113,442.00 | +234,442.00 |
| Fire department | 1,535,784.00 | 2,064,775.00 | +128,981.00 |
| Health department | 371,912.00 | 392,739.00 | +20,827.00 |
| Courts and prisons | 696,893.00 | 747,810.00 | +50,917.00 |
| Public welfare | 5,845,293.00 | 6,476,478.00 | +631,181.00 |
| Militia | 32,000.00 | 33,300.00 | +1,300.00 |
| Public buildings and public parks | 787,000.00 | 816,873.00 | +29,873.00 |
| National Capital Park and Planning Commission | 1,031,000.00 | 564,307.94 | —466,692.06 |
| National Zoological Park | 180,000.00 | 189,600.00 | +9,600.00 |
| Total, excluding water service and permanent appropriations | 29,348,834.00 | 31,879,666.94 | +2,530,832.94 |
| Water service | 1,027,000.00 | 1,511,347.00 | +484,347.00 |
| Total, annual | 30,375,834.00 | 33,391,013.94 | +3,015,179.94 |
| Permanent appropriations: | | | |
| Refunding taxes | 35,000.00 | 50,000.00 | +15,000.00 |
| Extension of streets and avenues | 25,000.00 | 50,000.00 | +25,000.00 |
| Industrial Home School fund | 500.00 | ..... | —500.00 |
| Escheated estates relief fund | 2,000.00 | ..... | —2,000.00 |
| Teachers' retirement fund deductions | 420,000.00 | 410,000.00 | —10,000.00 |
| Miscellaneous trust fund deposits | 775,000.00 | 650,000.00 | —125,000.00 |
| Washington redemption fund | 500,000.00 | 325,000.00 | —175,000.00 |
| Permit fund | 40,000.00 | 25,000.00 | —15,000.00 |
| Policemen's and firemen's relief fund | 900,000.00 | 920,000.00 | +20,000.00 |
| Total, permanent | 2,697,500.00 | 2,430,000.00 | —267,500.00 |
| Grand total, District of Columbia | *33,073,334.00 | *35,821,013.94 | +2,747,679.94 |

*Includes Federal contribution of $5,700,000.

The total increase of $2,747,679 in the estimates for the District of Columbia for the fiscal year 1935 as compared with the appropriations for the fiscal year 1934, includes $1,167,687 due to restoration of one-third of the legislative reduction in compensation for the fiscal year 1934 and $1,579,992 for other purposes, the latter amount resulting from various increases and decreases.

### War Department

| Bureau or subdivision. | Budget estimate, 1935, including restoration of one-third of legislative reduction in compensation. | Decrease (—) or increase (+) compared with authorized obligations, 1934. |
|---|---|---|
| Departmental activities—Annual appropriations: | | |
| Salaries and expenses | $4,711,436.00 | +$371,699.00 |
| Military activities—Annual appropriations: | | |
| Office of the Secretary of War | 7,000 | +2,000.00 |
| General Staff Corps | 85,403.00 | +5,503.00 |
| Adjutant General's Department | 2,827,426.00 | +225,226.00 |
| Finance Department | 126,468,629.00 | +10,268,706.00 |
| Quartermaster Corps | 49,746,247.00 | +5,012,725.00 |
| Signal Corps | 1,019,599.00 | +345,899.00 |
| Air Corps | 121,450,353.00 | +9,850,580.00 |
| Medical Department | 1,165,570.00 | +247,650.00 |
| Corps of Engineers | 350,071.00 | +85,661.00 |
| Ordnance Department | 70,000.00 | +70,000.00 |
| Chemical Warfare Service | 838,043.00 | +89,665.00 |
| Chief of Infantry, Cavalry, Field Artillery, and Coast Artillery | 130,567.00 | +2,072.00 |
| Seacoast defenses | 1,174,976.00 | —70,062.00 |
| U. S. Military Academy | 1,982,916.00 | +42,764.00 |
| National Guard Bureau | 24,500,685.00 | +356,685.00 |
| Organized Reserves | 3,986,859.00 | +802,791.00 |
| Reserve Officers' Training Corps | 3,117,601.00 | +467,101.00 |
| Citizens' Military Training Camps | 987,213.00 | —12,787.00 |
| National Board for the Promotion of Rifle Practice | 50,743.00 | +743.00 |
| Total annual military appropriations | $345,912,772.00 | +28,866,345.00 |
| Permanent appropriations: | | |
| Finance Department | $900.00 | ..... |
| Ordnance Department | 70,000.00 | +70,000.00 |
| Grand total, military activities | $345,983,672.00 | +28,936,345.00 |
| Nonmilitary Activities. | | |
| Annual appropriations: | | |
| Quartermaster Corps | $733,552.00 | +$6,594.00 |
| Signal Corps | 155,063.00 | +5,055.00 |
| Corps of Engineers | 40,168,612.00 | ..... |
| Deduct amount available from prior appropriations | 15,782,294.00 | ..... |
| | 24,386,318.00 | —12,401,866.00 |
| Total, annual nonmilitary activities | $25,274,925.00 | —12,390,237.00 |
| Permanent appropriations: | | |
| Finance Department | $816,000.00 | ..... |
| Corps of Engineers | 10,063,250.00 | +1,700,606.00 |
| U. S. Soldiers' Home (District of Columbia) | 863,750.00 | +146,750.00 |
| Total, permanent | $11,733,000.00 | +1,847,556.00 |
| Grand total, nonmilitary activities | $37,007,925.00 | —10,542,679.00 |
| Grand total, War Department proper | $287,783,033.00 | +18,765,365.00 |
| Panama Canal. | | |
| Maintenance and operation: sanitation: civil government | $9,340,900.00 | ..... |
| Deduct amount available from prior appropriations | 2,807,974.00 | ..... |
| | $6,532,926.00 | —4,142,648.00 |
| Grand total, War Department, including Panama Canal | $294,235,959.00 | +14,622,717.00 |

†Plus 3,000,000 contract authorization.

Of the large increase in this department partial restoration of the pay cut accounted for $10,492,580. In addition, it was estimated repeal of the provision forbidding automatic pay increases to promoted officers will require an additional $4,234,835. Other sizable increases were $2,091,828 due to increased cost or Army rations, $560,697 for increased cost of forage for animals and depletion of stocks and $918,667 additional for clothing and equipage made necessary by depletion of stocks. The estimate for Army transportation showed a $858,135 increase.

The Signal Corps was granted $345,899 increase, exclusive of pay restoration, to cover deferred repairs and purchase of equipment. The $9,600,707 increase in the Air Corps resulted, it was explained, from an abnormally low appropriation for the current year. In addition to the $7,500,000 allotted the Amy for planes by PWA, the $3,000,000 contract authorization was granted the corps for new planes.

The increase for the Ordnance Department was ear-marked for procurement of new ammunition. The $356,685 increase for the National Guard Bureau will be used for increasing annual encampments and drills. The increase for the Organized Reserves likewise will permit additional training. Rations costs and replenishment of depleted stocks will absorb the increase for the Reserve Officers' Training Corps.

**Engineer Corps.**

The estimate under nonmilitary items for the Engineer Corps will provide $29,985,359 for maintenance and improvement of existing river and harbor works, $9,746,880 for flood control on the Mississippi River, $95,000 for flood control on the Sacramento River, and $341,373 for emergency flood control on the tributaries of the Mississippi. The PWA has allotted funds for new construction work.

The decrease in the estimate for the Panama Canal resulted from deferment of improvements which can be postponed without impairing efficient operation.

## The Once-Over

By H. I. Phillips.

CALENDAR FOR 1934.

JANUARY brings the snow,
Congress, speeches, auto show,
Bullish markets, sleds and skis,
Frozen pipes and prophecies.

FEBRUARY brings the thaw,
Tax proposals rather raw,
Speedboat tests in climates hot—
Everything but Howard Scott.

MARCH brings in the bitter gale
And the most depressing mail;
Loopholes in the law we study;
People call their lawyer "Buddy."

APRIL brings the weather fickle—
Gold quotations up a nickel;
Budgets make the people fidget—
J. P. Morgan holds a midget.

MAY brings in the yacht and tender—
Rich men groom a cup defender;
Beer now shows a vast improvement.
Brokers fan an upward movement.

JUNE'S the gentle month of roses,
Hot dogs, peanuts, sun-kissed noses,
Blasts from Mr. Bernard Shaw,
Baseball dope from Jawn McGraw.

By JULY we should be knowing
Whither we may all be going—
Whether NRA'S a fizzle,
Whether we again may chisel.

AUGUST sees the big yacht races
And the old familiar faces;
Vanderbilt and all his buddies
In the latest news-reel studies.

In SEPTEMBER come the breezes,
Pollen, hay and tears and sneezes. . . .
(Only three more months for guessing
If Blue Eagles are a blessing.)

Comes OCTOBER down the valley
With a little market rally—
Comes the G. O. P. assailing
Roosevelt as unavailing.

Raccoon coats come in NOVEMBER,
Bringing eggs who can remember
Back when it was not good cricket
To tear up a big game ticket.

Last comes old DECEMBER roughly
And the query from us gruffly—
"Lissen, old year, spent and frowsy,
What's your record? Good or lousy?

THE LAST RESORT.

Congress is back on the job. No other way could be found to block recovery and rising confidence.

The football rules committee now proposes moving the goal posts again. A few years ago it moved them back from the goal line. Now it wants them moved back where they were. It seems that no matter where they put them, the old grads from the victorious college will find them.

The King and Queen of Siam are returning to America for a second visit. Since they were here last our white elephant crop has doubled and trebled.

"Marr Beat H. I. Phillips, 4 and 3."—Pinehurst, N. C., news item. We were badly perplexed. It is hard to try to play both par and Marr on one round.

(Copyright, 1934, Associated Newspapers.)

## *Restoration of Salary Cuts Increases Outlay*

### Schools Appropriation of $9,504,106 Largest Item, Only $568,000 Limit for New Buildings; Anacostiaa Construction Project Out.

Continued from Page 1.

and for Girls. Tuberculosis Hospital, Children's Tuberculosis Sanatorium and other welfare activities.

An item of $290,000 provides for completion and equipment of the contagious disease ward of Gallinger Hospital; $78,000 is provided for a new water supply system at the workhouse and reformatory, and $11,000 for an addition to the colored women's ward at the Home for the Aged and Infirm. That comprises the only new construction allowed in that field.

The Police Department, with $3,113,442; street and road improvement and repair, with $2,567,090, and the Fire Department, with a total of $2,064,775, were the next in size.

**$675,000 for Calvert Bridge.**

Appropriation of $675,000 for completion of the Calvert Street Bridge across Rock Creek is the most important single item in the estimates for the highway department.

Although comparison of the appropriation for the current year and the estimates for next year show at first glance an increase of $765,190 for highway improvements, analysis shows something of a decrease.

Unless additional funds are provided by the Public Works Administration, or some other source, there will be no important new paving projects next year, according to those in charge of the highway work. Work will be confined to maintenance and reclamation.

Contract for the last of the projects for which funds were granted by the Public Works Administration this year was let on Wednesday. The administration allotment was $1,918,000. This was in addition to the $1,801,900 carried in the appropriation act and the $1,158,640 which the Director of the Budget permitted to be spent.

**Construction Net Reduced.**

Transfer of salaries of the entire highway department to the gasoline tax revenues has served to reduce the net sum available for actual highway construction. The salaries in the past were paid out of the general funds of the District and the gasoline tax revenues were reserved for actual work on streets. No specific street projects are carried in the budget for next year.

The Commissioners are authorized to purchase an asphalt plant at a cost not to exceed $30,000, which would be taken out of $750,000 provided for continuing current work on streets. Purchase of a municipal plant has been urged as a means of saving money on the many small repair and resurfacing jobs which are done during the year.

Appropriations for sewers were cut from the $705,000 appropriated this year to $653,740. But this decrease, the Budget Bureau explained, was only apparent and was due to continuing available next year an unexpended balance of approximately $100,000 from the assessment and permit appropriation for the current year. An allotment of $1,759,500 was made the sewer department from the Federal recovery funds this year.

**No Fund for Incinerator.**

No part of the funds proposed for collection and disposal of refuse shall be used for operation of a high temperature incinerator in the southeast section of the city, it was provided. The total provided for the refuse department was $1,353,100 as compared with $1,295,000 appropriated this year. The increase represented the amount required to restore one-third of the pay cut. Other items were kept at the same figure. Of the total $383,800 was for street cleaning and $832,400 for the collection and disposal of garbage and other refuse.

Purchase of three new hose wagons and one pumping engine at a cost not to exceed $30,000 is authorized in the estimate for the Fire Department. These total $2,064,775, as compared with $1,935,794 carried in the current law. Of the total, $1,894,500 is for salaries for officers and men and $5,058 for clercal help, $20,000 for repairs to buildings and grounds and $42,217 for repair of apparatus and $21,000 for fuel.

Authority is granted the District Commissioners to reduce present water charges by not more than 25 per cent and to increase the metered allotment for which the minimum charge is made from 7,500 to 10,000 cubic feet. The current law permits a 10 per cent discount for payment of bills within 15 days after they are rendered.

**East Bank Gets Mains.**

Victory for residents on the eastern side of the Anacostia River, who have fought for several years to get increased water supply, was written into the Water Department estimates, which included $59,000 for construction of 8,200 feet of 20-inch main in Nichols avenue from First street to Blue Plains, and $42,000 for 3,000 feet of 30-inch main from a 30-inch main in Pennsylvania avenue to Eighteenth street and Minnesota avenue.

Other mains provided for include 7,500 feet of 16-inch main in Rock Creek Church road northwest from Upshur street to Harewood road and south in Harewood road to Michigan avenue, $46,000; 3,100 feet of 20-inch main from Thirty-third place and Woodley road northwest to Connecticut avenue, in the vicinity of Macomb street, $25,000.

A total of $1,511,347 is provided for the water service, a decrease compared with the $1,027,000 carried in the appropriation act and $635,000 additional made available out of the surplus water revenues.

Extension of the water meter system is forecast in an item of $85,500 for purchase and installation of them in residences and business places not required to have them installed. Other items include $117,900 for replacement of old mains and divide valves in various sections; $213,750 for extension of mains under the assessment system; $323,950 for maintenance of the distribution system and $420,624 for the operation and maintenance of the aqueducts, reservoirs and pumping stations.

**$1,381,180.94 for Parks.**

The sum of $1,381,180.94 is provided for public parks and buildings. Of this amount $564,307.94 is to go to the National Capital Park and Planning Commission. Most of this amount, $531,211.94, represents the balance the District owes the commission, which advanced $3,531,211.94 for the purchase of park and playground lands, under a 1930 law. The District has repaid this at the rate of $1,000,000 a year heretofore.

Salaries for those having to do with public parks, which are under jurisdiction of the Interior Department, amount to $314,880; while $340,543 is allowed for the maintenance and improvement and $153,450 for salaries of the United States Park Police force.

Full salaries for judges of the District Supreme Court and Court of Appeals is provided for in accordance with the recent decision of the United States Supreme Court, the Budget Bureau explained. A total of $747,810 is estimated for courts and prisons, as compared with $696,893 appropriated this year.

**Courts About Same.**

Amounts provided for the several courts, together with the amounts appropriated for them in the current act, are: Juvenile Court, $56,813, compared with $53,675; Police Court, $120,000, compared with $114,920; Municipal Court, $75,166, compared with $69,750; Supreme Court, salaries, $129,380, compared with $112,000; juror and witness fees, $85,000; pay of bailiffs, $33,740; probation system, $10,582; pay of courthouse employes, $31,761, compared with $30,000 this year; salaries and expenses of the Court of Appeals, $95,202, compared with $83,

# It Looks Like A Lipstick—It's a Lighter

### And It Lights Your Cigarette, But There's No Flame, Just a Glow.

By Ruth Anne Davis.

The wind-proof cigarette lighters which are coming into such popular favor are a long way from the first awkward mechanisms which appeared on the scene some years ago. We thought the earlier ones were wonderful, despite their bulky size, inaptitude for lighting, and aptitude for spilling.

This newest model we more or less take for granted. We recognize it as the most advanced light, but surrounded as we are with constant improvements in all lines we fail to marvel at this small contraption, looking for all the world like a lipstick, which appears to be heatless, yet which becomes quite hot when we press our cigarette against it and puff.

The mystery lies in the fluid which is poured on to an inside spongy substance. This heats up with air pressure, resulting from the puffs on the cigarette.

These lighters come in black, red, green and blue.

---

When we entered the shop the proprietor wanted to know if we'd seen Zoo-Zoo. We explained we didn't think we had, but who was Zoo-Zoo?

It seemed that Zoo-Zoo was the king of animal jewelry.

And animal jewelry?

The proprietor led us to the showcase and pointed to some of the queerest looking objects we had ever seen.

One was obviously what had been a formal dress comb. Its fanlike end was heavily incrusted with crystal beads narrowing down into a slender neck with a small ivory bead at the end serving as the head. Small pearls strung onto a stiff wire were the legs. Tiny silver feet were firmly fastened to a small marble stand.

We were intrigued with the odd appearance of the monster and curious as to its purpose.

The proprietor himself looked a bit puzzled when we asked, whereupon every one suggested some possible use. An ornament for an evening dress. A toy for baby. A booby prize. A curio for a French cabinet. No two people agreed. Drop by and see what you'd suggest.

---

A card table, both exceptionally heavy and exceptionally durable, is being featured this week in a downtown store. It was so designed that when one leg pulls out the others automatically follow. A thick wooden top is overlaid with a leather cover which is proof against both water and alcohol.

Households where much bridge is played will find that a table guaranteed against time and hard usage will be an economical investment in the long run.

---

Lots of us hang onto snapshots because of a certain sentimental value attached to them. We allow ourselves to become blinded to the fact that they ruin the looks of our dressing table. Besides that, we are apt to forget that snapshots left exposed too long turn yellow and fade. The crisp paper on which they're printed curls up at the corners and often breaks off, marring the whole picture.

For all these reasons we should look with favor on the attractive mosaic snapshot frames displayed in a large department store. These are so pretty and colorful in themselves that they'd be a distinct ornament to our dressing table and a decided attribute to the photos.

---

Greta Garbo has a happy way of hitting on something terrifically unusual in the way of wearing apparel, and of putting it over with a bang. And even though none of us make claims to the Garboish so and so, we don't mind admitting we rather like to try her styles. If they can do thus and so for her, they should do this and that for us.

An F street shop has a new collar, the duplicate of one worn by Garbo in "Christina." A creamy satin neckpiece falls in soft points on either side of a coarse lace jabot The in-woven roses are outlined with thin golden threads which give a metallic appearance to the white lace.

---

When we turn our minds to gifts for youngsters, the first thing we think of is toys. It's not every parent who remembers that back in the days of kiddie cars and socks she thought it was a real treat to receive something "grown-uppish." But isn't it so? Didn't we just revel when wise Uncle Timothy presented us with a ring, or a bracelet? And it's ever and ever so true that almost any little girl in town would be really thrilled with a real piece of jewelry, a locket, for instance.

Among the imports which recently arrived at a downtown store are some children's lockets, perfectly delightful trinklets. One of them has the miniature of the fluffiest, purriest kitten on the back of it. Another has an exquisitely painted wreath of roses.

---

Call Ruth Anne Davis, of the Washington Post, National 4205, Extension 105, for further information. Or write, inclosing a stamped addressed envelope.

**Ice Rinse Gives Vigor.**

If you are fagged out from a day of hard work or social obligations, a piece of ice rubbed over the face and neck for a few minutes will banish that tired look and make you feel all brand-new, according to June Brewster.

# Shanghai's Perpetual Smile Is Blithe, But It Rubs Off Easily

### Superb Pose of Gayety Hides Jitters, D. C. Visitor Recounts.

By Frances Mangum.

Shanghai, a city of glamour and glitter, where tinseled elegance covers mystery, intrigue and crime!

"Paris in all its glory is not to be compared with it!" declared Miss Rose Burgat yesterday as she sat in her Hotel Mayflower room and told of her last year and a half in Shanghai. She is in Washington on her way home to her native Switzerland from the Orient.

"A city of 3,500,000 population, Shanghai has only 50,000 white persons," she said. "An extremely small percentage of these are representative of the highest international society. The others—just driftwood.

"Placed in a city of this kind where bright lights blind the unknowing and shadows cover hidden menaces, this small group of educated and cultured people are dependent on their own small clique for amusement and diversion.

"The extremities of the climate prohibit most sports and leave only one road to gayety—social life.

**Unending Social Whirl.**

"The result is dazzling! Night after night, in the hot damp summer, or cold bleak winter, there is a succession of fetes. The whole scene resembles a great bazaar. Women in gorgeous gowns and glistening jewelry; men who have made the world their playground; the highest, most frantic pitch of jazz; the clink of champagne glasses. And always somewhere in the distance, strange, weird, Oriental noises.

"Here in Shanghai money is thrown to the winds! People crave superlatives, always the best, the very best, of everything!

"But," Miss Burgat continued, "those who know, those who have lived in Shanghai and felt its uneven pulse-beat realize that all this scintillation is merely an outward cover to combat the sadness of many hearts.

"Many have come here to forget—something . Many have been sent by their governments. Some have came to wrest a fortune from this strange, siren city. It is they who realize that the great gayety is a false note ringing loudly, maddeningly. But they continue, as do we all, to participate in the futile fight for more and more diversion.

**Empty Glamor.**

"Life there often reminded me of a brilliant mirror ball, reflecting a thousand lights—but hollow at the core!"

Miss Burgat studied many aspects of life in this strange city.

"There are 640 night clubs," she said, "and all of them beyond the pale. They are never visited by women of the upper social strata except out of curiosity. And then the lady is carefully escorted by a group of distinguished gentlemen who sometimes take along a 'protective' guide.

"Some of these clubs are Chinese—exotic, Oriental places, where opium dens are hidden behind beaded curtains and heavy gold and silver drapes. Dancers trained from infancy to perform the strange gestures and movements characteristic of Chinese dancing excite the onlookers to more drinks, louder and rougher merriment.

"Almost without exception American music is played in these places by Chinese bands.

**Russian Expatriates.**

"There are many European clubs, too, where Russian girls receive as hostesses, act as partners to whomsoever pays the price, and entertain with striking dance exhibitions. Some years ago after the Russian revolution, 20,000 girls made their way to Shanghai. Many of them were gifted members of the Russian ballet.

"Some of the clubs are amazingly cheap. But on the other hand, there are some which it costs a small fortune even to enter.

"It is interesting to watch the people here. From all corners of the world come strange individuals, pursued, or pursuing. Many of them are not accepted in the social circles of the city and must frequent places of this sort to contact even a blatant kind of festivity.

"A strange city, Shanghai. A city made up of strange personalities. The brightest, gayest, darkest, saddest city in all the world!"

*Miss Rose Burgat, on her way home to Switzerland from the Orient, stopped off at Washington to compare notes. The Capital is beautiful, she finds, and so is Paris—but Shanghai is the most glamorous city in the whole world.*

Harris & Ewing Photo.

# Britain's "Wizard" Likes Our Bread

New York, Jan. 4 (AP).—The "wizard baker of England," John James Nathaniel Mackman, toyed fondly with one of the 6,000 medals he has won and announced tonight that a good loaf of bread is like a work of art—a thing of personality.

The machine age is all right in its place, he said, but the making of a loaf of bread still requires a personal touch, especially in the kneading, "so it will become imbued with the personality of its creator."

Mackman is in the United States taking a busman's holiday," as he put it, visiting bakeries. The man who taught the Greeks to put currants in their bread and thereby become a chevalier of the Order of Phoenix, has tasted American bread and found it "very good," although entirely different from the English product.

# Men's New Lightweight Suits for Tropics Are Forecast of Styles Here Next Summer

New York, Jan. 4.—If you're one of America's men-in-luck to whom winter is just another word for sunshine and tropical palms, you ought to know a few things about keeping yourself cool, comfortable and contented in equatorial climates. Or if you take chilblains and blizzards along with your winters, you might just as well pick up these good tips on what you'll be wearing in a few more moons.

Down under where it's hot, you don't look twice to discover that men have gone sane and sunproof in the warm weather things they wear. Colors that belong with a tropical background. Fabrics so light that even a tropical sun can't wilt them. Practical clothes that pack more trim, good looks than anybody thought possible five years ago . . . when it was proper to perspire and suffer silently.

Heat protection point 1: More heads and faces sun-shielded by panama hats with brims of goodly practical width. Snapped down front, they protect the eyes. Light in weight and in color, they absorb less heat, go with hot climates and suntanned faces.

The same thing goes for sailor sennit straws, too . . . slightly wider brims, colorful bands, and some of the best ventilation features you've ever seen.

Heat protection point 2: The word has gone around that the porousness, light weight and good looks of the oxford shirt make it top form for Southern wearing. The soft collar-attached kind, of course, and many of them now button-toned-down collars.

Heat comfort-and-protection point 3: Sport jacket-and-trouser outfits are all over the place. Just about every other man seen is wearing a flannel, tweed or gabardine coat with odd trousers. And you take your pick between brown or blue flannel coats. Worn either with white flannels . . . or with fine-striped cord or serge trousers. Or washable cottons.

**Light Colored Socks, Footwear**

On the cruises and at resorts, it's white socks with clocks and pastel shade socks—blues, grays, tans on most feet. In silks, lisles and, though you might not believe it, many of them white wool. And still more men have gone for mesh socks.

A bootblack might starve in these tropic resorts . . . for want of a pair of black shoes. Because every second pair, nearly, is all-white. And the others are pretty certain to be white-with-brown or white-with-black.

You couldn't complete a resort-and-cruise picture without linen suits—still on top of the popularity pile. But it's remarkable how crisp and fresh-looking many men now appear in the new lightweight worsteds in light colors. And in stripes, checks and plaids that a few years back weren't even thought possible in lightweight construction materials.

Incidentally, and importantly, no more wrinkles . . . nor bulges nor creases, such as always advertised a lightweight suit wearer years back. But in their place, suits with a snap and a flare that makes their wearers look and feel at ease from sun-up to sun-up. You'll see them coming North later.

(Copyright, 1934, Amos Parrish.)

**Tomorrow: Eighteenth Century furniture choice for dining room.**

*Garments of the types described are available in Washington in all the better class shops.*

# What Today Means

**"Capricorn."**

If January 5 is your birthday, the best hours for you on this date are from 7 to 9:15 a. m., from 10:30 to 11:45 a. m. and from 4 to 7 p. m. The danger periods are from 1:30 to 3 p. m., from 7:45 to 9 p. m. and from 11 p. m. to 1 a. m.

If you were born on January 5, you will find yourself tempted to join in a very controversial conversation during the day. It will be advisable for you to refrain from entering into any sort of an argument, and if you are wise enough not to offer your opinion, you may be saved a good deal of embarrassment. This date is not propitious for you to indulge in any sort of gossip, nor will it be advisable for you to express any kind of personal criticism about a relative or friend, for if you do, it may involve you in a very unpleasant situation.

The child born on this date will need a great deal of love, for it will possess a supersensitive nature. As it grows older its inherent tendency to be of a bashful disposition will many times be misconstrued as being backward, but this will not be true, for the child will possess an alert and retentive mind. It will be wise for you to remember this characteristic of the child, so, if later on, its teacher should not understand the child's disposition, you will be able to explain that timidity is the only thing that has to be overcome.

If January 5 is your birthday and you are a man, you are inclined to be very dominating and you will make yourself unpopular with your employes or employers unless you rectify this fault. You have some very fine traits of character and a strong personality. You will eventually be regarded as unusually fitted for executive positions. It is possible you exercise a little too much reticence. Be more willing to enter into the spirit of the "kidding" in spite of the fact you do not like it, to which, every once in a while, you will be subjected. You will be gratified to see how your popularity will increase.

Women born on January 5 are inclined to take their household duties too seriously. If you will learn to relax and indulge more in innocent pleasures, such as the theater and the moving pictures, even more personal shopping expeditions, you will find yourself greatly benefited mentally as well as physically and life will appear well worth living. Both men as well as women born on January 5 have much to be grateful for as they usually, due to being very conservative and economical, will find their every need amply provided for. The future will provide you with most everything you earnestly desire if you will be wise enough not to let anyone persuade you to engage in speculative enterprises.

Successful people born on January 5:

David Wilkinson, inventor.
Stephen Decatur, naval officer.
Cyrus Hamlin, missionary.
George Hammell Cook, scientist.
William P. Johnston, educator and author.
David Bispham, singer.

(Copyright, 1934, by Bell Syndicate, Inc.)

# How to Keep Well

By Dr. W. A. Evans.

The man who is tempted to use a radium water as a rejuvenator has three reasons for resisting the temptation. The first is that the water is a humbug and contains practically no radium. In that event the only harm done is the loss of money and the acquirement of a reputation. Money is hard to get in this period of depression and a reputation for buying gold bricks does not commend a man.

The second is the possibility that the preparation contains enough radium to be harmful. In that event he may lose his life, as happened with one well-known man and with others not so well known.

The third reason is that even when radium is present in definite therapeutic doses, as shown by proper tests, the use of the preparation will do no good. Dr. R. R. Evans, who has made a thorough study of the subject, says that radium scientifically given by hypodermic or intravenous injection, or by mouth, acts on the blood-making organs and, up to a certain point, causes new blood cells to be made and brings about a sense of well-being. This feeling of well-being is temporary and superficial and the good effects on the blood are speedily lost. Pushed a little further, or continued a little longer, the effects on the blood become bad.

This applies to every method of using radium except its surgical use and the use of radium needles and seeds for the removal of cancers. It also applies, though in different degrees, to mesothorium, radon, and a score of radium substances, some of which are known by the names of other elements. However, it does not apply to lead, which is nothing more than the end product, so far as we know, of radium decomposition; nor to helium, which is another degeneration product down near the bottom of the list. It does not apply to the ordinary bath waters, such as those of hot springs, because of the small quantity of the substance they contain and the form in which it is there.

The symptoms of radium poisoning are inflammation of the gums and mouth generally, death of jawbone and other bones, osteomyelitis, soft spots in bones, easily broken bones and a form of pernicious anemia.

Several methods of treatment give promise of helping the body throw off stored radium. All of these turn on the uses of lime by the body.

(Copyright, 1934, by the Chicago Tribune.)

# The Family Marketer

### A Fisherman Tells How Winter Cold Affects His Market.

"It's been cold these last few days," said the fisherman, "so the only fish we have on the boats are the frozen ones."

"You can't get any fresh?" The Marketer wanted to know why.

"Nope, y'see we get our fish from the nets on the bay, and when the fish go out to sea, the boats have to take drag nets out. Sometimes they have to wait as many as four days to get a catch, so that the market is determined a week in advance.

"In other words, if this week is fair, we get fresh fish next, and if it isn't, we have to bring up the frozen."

What frozen fish have you today?"

"We've trout, croakers, butterfish, and bluefish, and bass—they're all 3 pounds for a quarter. Then we have fancy dressed trout at 15 cents a pound. Shucked oysters are 40 and 50 cents a quart, and $1.25 and $1.60 a gallon. Clams are 15 cents a dozen."

"About how many pounds do you bring up?"

**Light Catch of 3 Tons.**

"I guess I brought about 6,000 pounds this week. That's not many—in the summer time we bring 20,000 to 25,000 pounds."

"It's a wonder the boat doesn't sink under that." The Marketer's sense of weight is a little vague.

"Lord, no! She'll carry 20 ton."

"Do the nets ever bring in any odd fish?" The Marketer hoped to hear about a sea monster.

"Well, they get all kinds of small trash that are thrown away. Sometimes they get these big toads, with mouths about a foot wide. They are really funny looking. I'll bring one up for you to see the next time I find one."

The Marketer was enchanted. Oddities are her specialty.

If you plan to buy frozen fish, it is best to buy it frozen and thaw it at home. Do not plan to keep fish uncooked for any length of time. It spoils easily.

Because fried oysters are so good, the Marketer would like to suggest them for tonight's menu. But because fried oysters require deep fat, which is not universally used, she suggests sauteed oysters instead.

**Sauteed Oysters.**

Drain prepared oysters on absorbent paper; sprinkle with salt and pepper. Roll in corn meal or in fine crumbs. Cook in small quantity of hot fat in a frying pan until brown on the bottom. Turn with pancake turner and brown on the other side. Drain on absorbent paper. Serve with tartar sauce or a relish.

**Dinner for Four at 58 Cents.**

Sauteed Oysters
Hash Browned Potatoes
Cabbage Salad
Bread Butter
Milk Tea or Coffee
Sliced Oranges

Ingredients, amount and cost:

| | |
|---|---|
| Oysters, 1 pint | .20 |
| Materials for cooking | .02 |
| Potatoes, 2 pounds | .06 |
| Cabbage, salad | .06 |
| Bread, ½-loaf | .02 |
| Butter, ⅛-pound | .04 |
| Milk (and beverage) | .07 |
| Seasoning | .02 |
| Oranges, 4 | .08 |
| Total | .58 |

Call the Family Marketer, The Washington Post, National 4205, Extension 105, for further information. Or write, inclosing a stamped, addressed envelope.

# Culbertson on Bridge

915.

**Reaching the Right Contract.**

The lure of honors in Contract has resulted disastrously very often at the Bridge table. Players, blinded by the count for honors, oftentimes forget that "The game's the thing," and insist upon bidding suits which will yield an honor count to the point where they reach an unmakable contract, or, when they stop at a contract which can be made, find that they have surrendered a game for a paltry 100 points. The hand below is an illustration of the principle that the Responding Hand should not unduly accentuate honors but should realize that after partner's minimum response to a "One over One" takeout of one diamond his almost certain six tricks in one suit make game at notrump an extreme probability, while making game at any other declaration is an extreme improbability.

North, Dealer.
Neither side vulnerable.

| | | |
|---|---|---|
| | ♠ A J 10<br>♡ J 10 5<br>◇ 8 4<br>♣ A Q 8 6 4 | |
| ♠ Q 7 4<br>♡ A 9 8 4<br>◇ 10 5 2<br>♣ J 9 3 | N<br>W E<br>S | ♠ K 9 8 3<br>♡ K 7 6 2<br>◇ 9 7<br>♣ K 10 2 |
| | ♠ 6 5 2<br>♡ Q 3<br>◇ A K Q J 6 3<br>♣ 7 5 | |

The bidding:

| North | East | South | West |
|---|---|---|---|
| 1♣ | Pass | 1◇ | Pass |
| 1NT | Pass | 3NT | Pass |
| Pass | Pass | | |

The problem presented in the above hand is one of bidding only. The play presents no difficulty whatever, regardless of the opening lead. Many players would bid and rebid diamonds with South's hand and probably continue the auction until an unmakable contract had been undertaken. Such a policy on the part of South is both unwise and unsound. No doubt, South would like to cash the honors, but he should not permit this to prevent the greater good to the partnership of scoring a game. Hence, when North opens the bidding with one club and South responds with one diamond, North's bid of one no-trump indicates a minimum or near-minimum hand which does not suggest the possibility of making a contract of five diamonds.

South should now respond with three notrump. With a solid suit game should be a practical certainty and South should bid it.

As I have previously said, the contract of three notrump can not be defeated, regardless of what card or suit East elects to open.

**Tomorrow's Hand.**

If North opens the bidding with one club, what should be South's response and what should be the final count?

West, Dealer.
Both sides vulnerable.

| | | |
|---|---|---|
| | ♠ K 8 2<br>♡ K J 7<br>◇ 8 7<br>♣ A Q J 6 5 | |
| ♠ J 7 4<br>♡ 9 4 2<br>◇ A 10 6 4 2<br>♣ 8 2 | N<br>W E<br>S | ♠ Q 10 6 3<br>♡ Q 8 3<br>◇ K 5 3<br>♣ K 4 3 |
| | ♠ A 9 5<br>♡ A 10 6 5<br>◇ Q J 9<br>♣ 10 9 7 | |

The hand will be discussed in tomorrow's article.

(Copyright, 1933, by Ely Culbertson.)

**Lemon Smoothes Elbows.**

For that dry and wrinkled look around the elbows Ginger Rogers recommends one-half a lemon rubbed firmly into each elbow. She follows the treatment with an application of cold cream.

# Protection.

By Katherine Smith.

I once forgot my overshoes
When streets were wet,
I once forgot my coat when nights
Were cold, and yet

I never have neglected to
Put up my shield
Against your verbal shafts when on
Our battlefield.


THE NEW Jelleff's
1216-1220 F Street N.W.
Gown Salon Says—
for evening!

$29.75

Chanel started it all . . . and the vogue has spread. And when your gown is gold lace . . . or pink . . . or blue . . . it's bound to catch the eye at important functions. The little bolero that ties is slightly Spanish and covers a cowl-neck evening gown with new back. One of our best sellers at ..... $29.75

January Clearance!
WOOL DRESSES

| | Now |
|---|---|
| Formerly $29.75 | $19.75 |
| Formerly $34.75 | $25.00 |
| Formerly $39.75 | $39.75 |
| Formerly $81.00 | $55.00 |

Gown Salon—Second Floor

dinner and formal gowns
16.95
—priced yesterday 22.75 to 39.75
fabrics of crepe, satin, velvet and metallic . . black, white, blue and red . . sizes 14 to 42

entire stock of velvet evening wraps one-fourth off
formerly 19.75 to 49.75
now 14.81 to 37.31

JOSEPH R. HARRIS COMPANY
1224 F STREET

# A Chicago Editor, a French and a British Officer Storm Paris—With Their Scissors

Wide World Photos and Courtesy Velvet Guild.

*A typical MOLYNEUX costume is pictured on the left. The couturier has used turquoise corded velvet for this informal dinner gown that is ideal for cruise or resort wear. When the cape is removed a low back is revealed. MAINBOCHER'S famous detachable train dress is pictured in the center. The ruffled net overskirt with train attached may be removed for dancing. The gown itself is heavy satin. PATOU has found a new way to relieve the naked back decolletage. In his model pictured at the right he has made a standing ruche which tapers into a jeweled buckle in back and is cut in one with the bodice in front.*

## Paris Designer Puts Contrast In One Color

### Gown in Black, Without a Single Spangle, Still Looks Gay.

An aura of quiet, well-bred elegance surrounds the clothes created by Mainbocher. This American designer, whose Paris establishment is backed by American capital, usually ornaments his gowns by clever manipulation of the material instead of using contrasting fabrics or colors. An excellent example of this method may be seen in a Washington shop that has a copy of a Mainbocher evening gown. From deep front cowl to long slithering train this model is a study in lustrous black satin without a single rhinestone or bit of color.

And yet it has rather an elaborate and festive air about it. This is undoubtedly created by a wide band of accordion-pleated black satin which swirls across the shoulders, dips to a cowl in front, and outlines a deep V in back. Below the cowl the skirt clings to the body in suave, unbroken line. The back is closely fitted and the long train begins just below the hips in a steep point. No wonder the smartly gowned Parisienne considers black the most striking of colors, when it can create a gown as fascinating as this Mainbocher model.

**Dramatic Colors.**

Blackberry and fuchsia is the dramatic color scheme used for a copy of a Patou evening dress that is in a Q street shop. Blackberry crepe-backed satin makes a sheath with shallow draped neck in front and narrow crossed straps in back. The very tight skirt has a little fullness, very low-placed, consisting of a fuchsia colored godet. Fuchsia crepe-backed satin also lines the deep armholes and is twisted into the drapery at the front neckline.

Patou has the valuable faculty of creating clothes that make their wearer seem a good ten years younger than she actually is. He has designed an evening gown that is sufficiently decorous for the older woman to wear without feeling that she looks giddy. And yet it is gay enough to give her a sense of exhilaration every time she dons it.

The color is prune brown. The material is sheer crepe with bodice accents of satin. The lines are fluid with grace. A large flat bow of the satin nestles at the base of a waist-deep decolletage in back. Prune-brown satin also makes a narrow draped bertha in front and butterfly shields over the shoulder in back. The remainder of the gown is sheer crepe. A train finishes the long slim skirt.

**Gowns One Can Wear.**

Molyneux creates clothes that are definitely wearable. Nothing theatrical about them, but they manage to be perfectly stunning in a nice, respectable way. This last season he has made most of his evening gowns with color at the throat and chest. A Q street shop has a copy of a dress of that type. Enormous white rhododendrons with scarlet stamens are placed on the bosom of a Capri blue crepe model.

The contrast is startling. Narrow straps do their best to cover a naked back, with the assistance of a soft bow at the waist. The sculptured skirt joins the bodice in a pointed line and flairs below the knees. The fan-shaped train starts high on the sides and dips to a point in the center back. But in spite of long train, naked back, and sculptured skirt, the outstanding thing about this gown is the bunch of posies on the bosom.

A copy of another Molyneux is in a Connecticut avenue shop. This one is an afternoon dress that would be suitable for street wear. Heavy rough crepe in nancy brown clings to the figure from shoulder to knee where the skirt widens ever so slightly. Long, monkish sleeves are set in the bodice below one of the most intricate yokes that was ever devised by a couturier who is famous for that sort of thing. An amusing hood makes rather a low neck in back. The front comes right up to the chin and buttons with seven amber-colored half-moons. A narrow belt encircles the waist. This dress will be the star attraction at bridge parties or informal luncheons.

**(Call The Washington Post, National 4205, Extension 105, for names of shops that have the dresses described. Or write, inclosing a stamped, addressed envelope.)**

**Economy in Blouses.**

The vogue for blouses and skirts gives you four dresses where you formerly had two, says Betty Furness. The right skirt with the right blouse in different degrees of formality will take you to anything from a golf game to a formal dinner.

## Just Folks

**By Edgar A. Guest.**

**Fame and Tomorrow.**

Fame smiled at him and said:
"Well done, indeed, today!
A laurel for your head
And cheers along the way.
A medal for your breast,
A brief time free from sorrow,
This day you've done your best!
But what about tomorrow?"

"Tomorrow?" "Yes," said Fame,
"Tomorrow you must rise
To labor just the same;
A new goal farther lies.
Soon will these medals fade
That are your coat adorning.
Today's success is made,
But what about the morning?

"Has triumph made you vain
That you'll attempt no more?
There still are heights to gain
Harder than those before.
Safely you've struggled through
This troubled and perplexed time,
Success has smiled on you!
But what about the next time?"

(Copyright, 1934.)

## Fashion's Three Musketeers Cut Capers With Precedent

### Mainbocher Created the "Don't Dress" Style; Patou Applied "Molasses" to Skirt Hems; While Molyneux Smoothed Fancy Shoulders.

*If the instinctive feminine love of finery is a foolish business, a great deal of the responsibility for it certainly lies with the men. For they are the ones who encourage women to dress to be beautiful. Moreover, if clothes make the woman, plenty of men make the clothes—and do so in such a manner that with them dressmaking becomes a fine art.*

*But the strangest trio of famous men couturiers are the three who reign supreme in Paris at present. One is French, one English, the third an American.*

*This is the fifth in a series of articles on the romance of dressmaking.*

**By Virginia Lee Warren.**

A magazine editor from Chicago, a dashing officer of the Canoe Club of France, and a debonair English army captain are the present king-pins among the male dressmakers of Paris.

Mainbocher, the Chicago boy who made good in Paris, is the youngest of the triumvirate in experience. Jean Patou, Canoe Club officer, is the handsomest. Capt. Edward Molyneux from England is the most conservative and practical. Each has wielded a tremendous influence in the world of fashion.

Before he turned to dress design four years ago, Main Bocher, as he was christened in Chicago, was editor of the Paris Vogue. While occupying that position he had a good deal to say about what styles should survive in the French houses. This was good fun until the designers went temperamental a few seasons ago and decided that they would waste none of their talents upon anything that was not strictly sports, street, or evening attire.

**Don't Dress Idea.**

After agonizing over this situation for a year or two, Main Bocher decided to do something about it. He resigned from Vogue, secured backing for a dressmaking establishment of his own, spelled his name as one word, and proceeded to make "don't dress" frocks that were hailed with joy and thanksgiving by women in Paris and London as well as in his native Chicago.

The other designers gnashed their teeth in chagrin at the brilliant success of these semiformal costumes. As soon as they had recovered from the gnashing performance, they bowed gracefully to the inevitable and added similar gowns to their own collections. But the next time a woman slips into her flattering long dinner dress with high neck and full-length sleeves she should reverently whisper the name of Mainbocher. It is he who is responsible for the smart "don't dress" idea.

The young man from Chicago, who incidentally has a voice of grand opera timber, shows daring originality tempered with good breeding in all his creations. Some of his most famous clients are the Comtesse de Vallambrosa, Mrs. Gilbert Miller and Elsie de Wolfe (Lady Mendl).

Handsome, large sun-tanned Patou is the greatest gambler as well as the most colorful of the couturiers. He will risk an entire collection, without a single compromise, on a single idea or whim. Thus far he has been lucky in his plays with the wheel of fashion.

**Pulled Our Skirts Down.**

It was Patou who first exhibited sports clothes as a distinctly separate part of his showings. He was also the first to employ American girls as mannequins. And he bravely insisted upon the return of the long skirt when the other designers were whacking off their dresses just below the knees. Patou won his point. The long skirt returned, and it looks as if it were here to stay.

This couturier began designing with leather in his father's shop. Soon his supple fingers longed for a more flexible medium. They found it in glistening silks, feathery woolens, and rich velvets. Jean Patou breathlessly prepared his first collection for what he hoped was an eagerly awaiting world. He held his opening in July, 1914. A few days later the world was getting itself deliriously excited about a shooting affair at Sarajevo. It had no time for clothes by a new couturier. When it thought of clothes at all it was in the shape of uniforms for marching armies.

Patou exchanged his scissors for a gun. He fought in the war as a Zouave. When the armistice was signed he returned to Paris and reopened his establishment, achieving immediate success.

His clothes have a youthful quality about them that is especially suited to the slender, boyish American figure. Many women fondly believe that it is impossible to look more than 30 in a Patou gown. Every season he introduces a new shade bearing his name. Every season he brings forth stunning creations that are snapped up by the Dolly Sisters, Ruth Elder and a host of other celebrities.

**A Clever Fellow.**

A brilliant conversationalist, Jean Patou is popular with the press because he is always willing to talk and invariably has something amusing to say. He and his elaborate establishment are always interesting, gay and vivid. His openings are conducted in the manner of fashionable receptions. Notables throng the three large salons in an historic building in the narrow Rue St. Florentin, close to the famous Place de la Concorde.

The street on the night of one of Patou's openings, is crowded with elegant foreign cars. Rolls-Royce and Hispano-Suzas, whose doors open to set before the mansion magnificently clad ladies in decollete gowns and rich wraps, gentlemen in cutaways, high silk hats and evening capes.

Within, in the vast salons, graceful Louis XVI gilt furniture is tastefully arranged in a setting of rose colored walls and luxurious rose colored carpets. Buffet suppers and cocktails are served to guests who often include the royalty of Europe, while the mannequins parade through the brilliant setting. And there is a bona-fide "American bar," in a smaller room.

While Patou appeals more to society women and actresses, Capt. Molyneux is regarded as the last word by sportswomen of both hemispheres. Year after year this Englishman of French descent shows collections of impeccably smart clothes which lean more to social than to artistic distinction. British self restraint, casualness, and refinement are apparent in everything he does.

**Pupil of Lucille.**

Edward Molyneux was studying to become a painter when he became interested in dress design. He left art school and apprenticed himself to Lucille, the English establishment headed by Lady Duff Gordon. He had been at Lucille's 12 years when the war broke out. He promptly joined up, became a captain in the famous Duke of Wellington's Regiment, was wounded three times, and received the British Military Cross for bravery. Later the French government conferred upon him the Legion of Honor.

After the war was over he decided to open a house of his own in Paris. From the very first his success has been phenomenal. In addition to the Paris establishment he now has a salon in London.

Most of his clothes are for sports or formal evening affairs. He usually works with soft, supple materials as jersey, tweed, chiffon and crepe, and is extremely successful with furs. Molyneaux cares little or nothing about conforming to the prevailing mode and refused to have anything to do with exaggerated shoulders when they were the fashion.

He probably knows more about the mechanics of dressmaking than any other designer, as a result of his long apprenticeship in London. He personally designs every model to the most minute detail, sometimes making a sketch which is then made up in toile. Sometimes he works the other way around, taking a new material and draping it on the mannequin until the desired line is achieved.

Among those who swear by the captain are Mary Garden, Gertrude Lawrence, Elsie Ferguson, Frances Alda, Mrs. W. K. Vanderbilt and Mrs. Rose Vanderbilt. Many other notables visit his quiet salon, which is decorated in cool, gray tones.

Molyneaux is well liked by society and gets about a great deal. He has the same distinguished manner and reserve that his creations bear to such good effect.

## Senator's Wife Says Silence Helps Romance

### Mrs. Royal S. Copeland Believes Less Talk Makes Happier Home.

Witty, amusing and companionable Frances Spalding Copeland, wife of the famous Senator Royal S. Copeland from New York, suggests a positive "don't" for wives of busy men.

"Don't ask your husband questions. That's the first and only bit of advice I ever gave my daughter-in-law," Mrs. Copeland blithely informed a Post reporter yesterday, as she expertly assorted holiday thank-you cards and supervised preparations for afternoon tea. She is at the Shoreham for the season.

"My theory is, if your husband is enthusiastic, he'll tell you what you want to know, anyway. And if he isn't, and doesn't want to tell you, you'll either annoy him by questions or force him to innocent falsehood. In the latter event you'll be twice as unhappy as if you'd just held your tongue."

Last July, Senator and Mrs. Copeland celebrated the twenty-fifth anniversary of their marriage, and found themselves, according to Mrs. Copeland, possibly a little more companionable than in their first courtship days.

A little restful silence on the part of a wife never did any harm, either, in Mrs. Copeland's opinion.

That she is capable of quantities of it is told by her husband in an inscription penned in one of the first books he ever wrote. It says: "To Frances: In memory of endless hours of delightful silences, when we thought out much of this material."

## Wife of Our Envoy to France, Here on Visit, Talks of Her Happy New Life Among French

### Bond Between Our Nations Can Never Be Broken, She Says.

"The bond of friendship between the French and American people is as strong as the nations themselves. It can not be destroyed."

With conviction and feeling, Mrs. Jesse I. Strauss, wife of the American Ambassador to France, spoke those words yesterday in the course of a conversation with The Post reporter. She was in her suite at the Shoreham, where she is stopping while making a brief visit to the Capital.

"The French have always felt a great affection for the Americans, she said. "This bond of friendship was established at the beginning of our history when Lafayette fought to help the colonies gain their independence. It has endured through the conflicts arising during 100 years of growth and change. It will endure in the future.

"Everywhere we went in France we were greeted with the greatest friendliness and hospitality. I have always found the French people the soul of gracious, kindly good will. And they are spontaneous in their love of the American people.

**French Fourth of July.**

"On the Fourth of July we held open house at the Embassy, and more than 3,000 people came. The French observed American Independence Day with enthusiasm and sincerity."

Mrs. Strauss said that while she was sorry to leave her own country she has fallen in love with France.

"Paris is probably the most beautiful city in the world," she declared. And inseparable from the beauty of the city is the gaiety and charm of the people.

"I love to watch them on Sundays. They take their lunches and the whole family goes and spends the day in the parks. Many of them do not have much money, but they have a faculty for enjoying what they do have which Americans often lack."

Mrs. Strauss said she was amazed at the idea some people have that the new American Embassy and Chancery in Paris are gloomy, unattractive buildings.

"Why they are beautiful!" she exclaimed. They are built along the established lines of French architecture, and while they are not extravagant they are dignified and lovely. The sun streams through the windows every day it shines. I could not wish for a nicer place to live."

**Americans Best Dressed.**

An interesting viewpoint on French and American dress designers was advanced by Mrs. Strauss.

"The French have a definite creative ability and a 'joie de vivre,' which finds expression in their designing," she said. "But there is not a very great difference between the clothes one sees over there and those that are made here.

"French women have the reputation of being beautifully dressed. Many of them are chic. But the American woman wears her clothes better and is generally better looking than the French woman. One reason for this is that American women are more athletic and have better figures."

"Yet nowhere in the world do women play a greater part in business and politics than in France.

"Business careers are no novelty to the French woman. Long before it became the custom for women in America to have careers women in France had entered the business world.

"All of them help their husbands in their work. Often at a husband's death a wife will assume the whole responsibility of his business. I know a woman whose husband left a whole chain of newspapers. She runs them most successfully. She never misses a day at her desk, and attends all social functions too. She is charming.

"All French women have decided political views. They really study politics and understand them. They do not often take an active part in them though. They prefer to be the power behind the throne."

Mrs. Strauss smiled. "Oh I am a great admirer of France and the French people," she admitted. "In fact I love my life over there so much I am afraid I shan't want to leave when the time comes."

### She Thinks American Women Best Dressed; French Best in Business.

## Furniture Shown In Lively Colors

Chicago, Jan. 4 (AP).—Manufacturers exhibiting in the annual winter show of the American furniture mart pulled back the curtain on new styles in furniture today and asserted that home is going gayer in 1934.

The spotlighted style is "classic modern," as a compromise between extreme modernistic and the older styles, a little softer of line and a little less radical of shape than unmodified modernistic. Colors are still what one expert called "a bit startling."

Leather will be fashionable for upholstery, but it has some new rivals. A rubber composition and a rough cloth much like toweling are new fabrics.

Among new ideas is a "planning desk" for housewives, a business desk equipped for use in managing home affairs.

## Bridesmaids Hard to Please, Says Stylist

### But Mrs. Ivens Jones Loves Job of Planning Nuptial Settings.

To create the proper background of beauty for weddings is the unique life work of one matron of the Capital. And she practices her chosen profession as an artist might paint pictures or a composer invent new musical charms.

"I really believe there is an element of creative art in selecting the suitable clothes for women," said Mrs. Ivens Jones, fashion adviser and personal shopper, yesterday.

"First, to visualize the type of things a girl should wear, then to find the type, and finally see it on her, is like painting a picture.

"But brides are loveliest to paint. I have had the most enjoyable experiences buying for them. I love to work for girls, and have to buy for lots of them. You see, I have two debutante daughters, and they bring all their friends to me.

"I plan the weddings right straight through from the bride's dress up to the flowers the attendants carry. The brides themselves aren't so difficult to shop for because they have pretty definite ideas about what they want—but the bridesmaids—they're the problem!

"Sometimes a bunch of them get together in the shop—stepping on each other's toes, and sometimes on mine. They fuss about the colors; one can't wear baby blue; another looks like a sick kitten in coral pink; so it's pretty difficult for me to satisfy everybody at the same time."

## He Likes Pretty American Girls

Wide World Photo.

*The most brilliant openings of the haute couture in Paris are held by handsome, genial and witty Jean Patou. While his exquisite creations are being shown by beautiful mannequins, including several American girls, the guests are served supper and cocktails in the elaborate salons. Patou also has an American bar.*

## "Earhart, Couturiere," Tries On Some of Her Own Designs

### And She Pleases the Capital by Proving She's as Charming in a Sports Dress With Parachute Belt as She Is in a Plane.

Designing dresses is just another way of making aviation popular with the women of America—for Amelia Earhart, at least.

The famous flyer, looking utterly lovely and quite like a mannequin of some Paris dress house herself, with her short cropped curls and blue eyes, and tailored sports suit of soft, brown wool, chatted in her suite at the Willard yesterday, while she modeled her very first collection of "Amelia Earhart" gowns.

"I never design a frock that I do not see it as expressing some of the natural beauty of flying," she declared.

"For trimming I nearly always use something characteristic of aviation, a parachute cord for tie or belt, a ball-bearing belt buckle, wing bolts and nuts for buttons.

"I chose the fabric for this dress," continued Miss Earhart, picking up a vivid, red and white print, "because the figures in it reminded me of wheels. As a matter of fact, they aren't," she laughed. "They're really Chinese money. But people so seldom see that these days they probably will think these are wheels just as I did.

"As a child I never liked to sew. Later on when I used to have to make my own clothes I liked it even less.

"A couple of years ago, though, a group of women aviators got together and discussed the problem of proper wearing apparel. There were about 700 of us, and we all agreed it was almost impossible to buy the right flying clothes. Models exhibited by mannequins were all impractical. Pretty to look at—but pretty hard to fly in.

"Just fasten a parachute cord around the trousers and the whole outfit fell out of joint.

"As a result we had to buy men's aviation clothes. They were always misfits, highly unsatisfactory from the collar down. So out of the 700 women pilots we formed a club which was to be responsible for the designing and manufacture of proper apparel for women aviators.

"I was on the committee and did a lot of contact work with manufacturers. Before long I became so interested it occurred to me I'd like to go even further and design other kinds of clothes, sportswear, of course.

"I started drawing dresses first. Then I bought a dummy to experiment by draping. When my husband saw it he grimaced horribly and wanted to know if he had to live with that thing?

"I told him he surely did. He's really interested in my work, but objects to it on the grounds that it keeps me so busy. I used to think I was busy—now I know I am!"

## Beautiful Women Swear by Him

Bonney Photo.

*The list of women gowned by Capt. Edward Molyneux reads like the Social Register and Who's Who. This young Englishman, who has one of the most important establishments in Paris, fought in the World War in the Duke of Wellington's regiment and was awarded the British Military Cross for bravery.*

## There Was a Jinx on New Year for Poor George Raft

Hollywood, Jan. 4 (AP).—George Raft has made a great start on the new year—but in the wrong direction.

On New Year's Eve the actor, attending a dance, was asked to take a bow. Stepping down from the orchestra stand he turned his ankle, fracturing a small bone.

With the aid of friends he hobbled to the door, where he found that his 16-cylinder automobile had been stolen.

He called a taxicab and went home. There he found that the Los Angeles rainstorm had left 3 feet of water in his basement, no electricity and no heat.

# Hines Requests Delay of Views On Veteran Aid

## Policy Only Formative, He Says in Submitting His Annual Report.

(Associated Press.)

Frank T. Hines, veteran administrator, yesterday asked that judgment of the Nation's revamped veterans' relief policy be withheld.

Submitting his annual report, Hines said the policy was in the formative state as to its practical effect, and added "certainly it would seem that consideration of any major changes should be postponed until the effect is measurable."

Because of the depression, Hines said, "a changed policy of necessity had to be evolved, but it was required that the basic principles of this new policy be sound and recognize the obligations of the Government toward those men and women who had fought for it and in that service had become disabled, and toward the dependents of those who had died in the service, as well as the need of those who had served and, while not disabled in the service had subsequently become, through physical or mental disability, unable to care for themselves."

**Economy Act Was Result.**

Passage of the economy act was the result, he observed, together with subsequent Executive regulations issued in conformity with that legislation.

"The Veterans' Administration," he noted, "was confronted with the task of taking action in over 1,000,000 cases, with adjudicatory review in approximately 650,000 cases and the necessity for subsequent rereview in many thousands of these claims. In addition, there has been the duty of acquainting the veterans with their rights and giving the public a general understanding of the provisions of the recent law and regulations. Manifestly, imperfections and errors in a task of such magnitude were bound to arise."

The veteran population reported in domiciliary status at the end of the fiscal year was 11,187, as compared with 18,598 on June 30, 1932, a decrease of 7,411. Three-fourths of these were veterans of the World War.

**Disbursements Announced.**

Disbursements for all pensions during the fiscal year aggregated $234,996,328, which was $2,486,899 more than in 1932. Of this amount $148,134,072 went to veterans; $86,520,369 to widows and dependents of veterans, and $341,886 to Army nurses.

Since the establishment of the pension system in 1790, the Government has paid out $8,871,483,951.

The number of pensioners on rolls at the end of the year was 416,840, 21,101 less than a year ago.

Disbursements for disability compensation during the year amounted to $184,824,665, a decrease of $4,715,714 from 1932. Recipients numbered 336,710, 8,052 more than in 1932.

Death compensation totaled $35,582,820. This sum went to beneficiaries of 98,628 deceased veterans.

The annual net disbursements for all purposes for the year were $868,688,479.

# Family Spurns Fugitive's Body

## Theodore Dodson, Luray, Killed in Kansas Duel, Buried as Pauper.

A pauper's grave in Lawrence, Kans., last night held the body of Theodore Dodson, 25, youthful criminal, whose home was once in Luray, Va., and whose career was marked by an attempted attack upon a Washington girl three years ago.

Dodson, according to an Associated Press report, was slain in a pistol fight with a Kansas policeman. Authorities buried him after his father, Robert Dodson, of Luray, and his wife, of Seminole, Okla., declined to take charge of the remains.

According to dispatches from Luray, Cletus and Homer Dodson, brothers, threatened to avenge his death shortly before leaving for Kansas on a freight train.

Earlier in the day, the dispatches asserted, Cletus and Homer, with their father, rushed through the streets of Luray shouting that the youth had been "murdered."

Theodore was sentenced to 25 years in 1931 for an attempted attack on Miss Adelaide Emley, 24, of 3604 Fulton street northwest, at Skyland, a mountain summer resort. Dodson escaped from Culpeper Jail while awaiting a new trial.

## Temporary Alimony Given Mrs. Mundy

Elko, Nev., Jan. 4 (AP).—Temporary alimony of $2,500 a month, to be paid during the pendency of her divorce suit at Minden, Nev., was awarded today to Mrs. Harriett Bryant Mundy, wife of the wealthy and socially prominent New York broker, Floyd Woodruff Mundy.

The court reserved jurisdiction to increase the alimony and attorney's fees "upon proper showing."

Mrs. Mundy charged desertion and cruelty.

## California Financier's Death Laid to Robbers

Martinez, Calif., Jan. 4 (AP).—A robbery theory in the mysterious death of Julian C. Whitman, San Francisco financier, was strengthened today, investigators said, with the discovery that Whitman had cashed a $50 check before starting on a business trip into Contra Costa County last Wednesday.

His body was found the next day, with only seven cents in his pocket and his wallet missing.

For an alert, responsive field, use Post Classified Ads for service, rentals or sales.

# Courses of Instruction Fill Scout Calendar for January

## Boys Prepare Eagerly to Hear President at Mobilization.

**Coming Events.**

Tuesday, 6 p. m.—Scout broadcast on Station WOL.

January 13, 7:30 p. m.—Courts of honor and review, Thomson School.

January 16, 6 p. m.—Scout broadcast on Station WOL.

January 18, 5:30 p. m.—Scouters' supper at Western Presbyterian Church.

January 20, 7:30 p. m.—Courts of honor and review, Takoma Park Presbyterian Church.

January 27, 7:30 p. m.—Courts of honor and review, Powell Junior High School.

January 31, 7 p. m.—Principles of scoutmaster course will begin at new Scout headquarters, 1018 Vermont avenue.

**Scouters' Dinner Canvass.**

The committee must know well in advance of January 18 how many will attend the scouters' supper at which Gunnar Berg will speak. The sponsors have asked scoutmasters to canvass their groups for early reservations.

**Council Office to Move.**

Scout headquarters will be moved to 1018 Vermont avenue about February 1. A conference room on the basement floor of the new location will be developed into a training center.

**Principles Course Available.**

One of the courses required for the Scoutmaster's Key, "Principles of Scoutmastership," a series of 20 lectures on troop management, is now open to scout leaders, the enrollment to be limited to four patrols of eight each.

**Mobilization February 10.**

The entire scout membership of the country will assemble at noon on February 10 to listen to a challenge and a request for specific service from President Franklin D. Roosevelt. Details of the District of Columbia council mobilization will be announced soon by the committee.

**Powell Junior High Court.**

At the court of honor and review held at Powell Junior High School the following Scouts were advanced in rank:

To first class—Troop 43, George William; Troop 54, Carl Imlay.

To second class—Troop, 43, Bobbie Bamman and Bobbie Reed; Troop 69, Frederick Rice, Charles Imirie and Enoch Vann, jr.; Troop 81, Ben Abernethy and Walter Blumenthal; Troop 90, Thomas Lynn, Joe Lynn, Francis Maloney, Charles Maloney, George Boyer.

Qualified for merit badges:

Troop 8—Arthur Smith, personal health; Finley Wright, woodwork, music, life saving; Kenneth Wright, carpentry, life saving, woodwork; Troop 12—Lowell H. Moran, athletics, woodturning; Edward Sniffin, reptile study; Troop 21—John Kimball, cycling, life saving; Troop 33—P. McClenon, first aid; Warren Steinner, life saving, pioneering; Wilmer Steiner, pioneering; A. W. Thompson, camping; Troop 36—Phil Kurz, gardening; Troop 38—Ed Dietz, pioneering; Carl Mueller, pioneering; Troop 49—Jack Suti, surveying; Troop 52—Jack Beckner, carpentry, woodwork; Theodore Whitehurst, first aid, personal health; Billy Saunders, first aid, personal health; Troop 54—Irl Brent, photography, swimming; Richard Ellinger, first aid to animals; Page Goldbeck, cooking, first aid; Egmont Horn, civics, life saving; Robert Root, firemanship, first aid to animals; Clarence Wright, safety; Troop 57—Harry Brisner, reading; Bill Rowland, woodwork, reading, swimming; Troop 59—William Hellmuth, woodworking; Troop 64—Harold Francis, public health, stamp collecting; Troop 59—Deforest Barnes, camping; William Hellmuth, civics, metal work; Paul Valaer, reading; Troop 70—Robert C. Duffie, first aid to animals, machinery Troop 72—Ralph Pendexter, electricity, reading; Troop 82—Donald Kester, civics; Troop 82—Harold Thompson, firemanship, personal health, safety; Louis Thompson, firemanship, personal health; Troop 83—Melvin Friedman, safety; Troop 96—Wilbert Locklin, public health, reading; Troop 100—John Amante, surveying; L. Blumenthal, swimming; Troop 211—Jo Morgan, aviation.

**Scouters to Get Awards.**

More than 30 scout leaders will receive training course certificates at the scouters' supper, January 18, at 5:30 p. m., at the Western Presbyterian Church. Dr. Cloyd Heck Marvin will make the awards. Gunnar H. Berg, Director of Volunteer Training of the National Scout Council, will speak.

Certificates will be awarded to Thomas Walker, George H. Palmer, John Lecraw, Emory Firin, John H. Bayless, John H. Pryor, H. T. Converse, Armistead Colman, Richard Albee, W. B. Magruder, jr., Howard M. Annis, Philip Shepherd, Thomas Leroy Greer, Roland Linger, Louis A. Barr, Raymond J. Powers, Waugh P. Heygster, Raymond H. Lecraw, Raymond D. Lewis, Henry T. Converse, jr., Martin N. White, William White, Joseph H. Comer, Lawrence Klare and Robert Crowder.

**First Aid Contests Set.**

Dates are being set for divisional first aid contests to be held some time this month in preparation for the council-wide contest in March.

**Scoutmasters' Club.**

The Scoutmasters' Club will meet Tuesday at 8 p. m. in the Pinkham Bible Class room of the National Baptist Memorial Church. All scoutmasters and assistant scoutmasters over 21 years old are invited. William H. Murray will preside.

**Old Scout Groups Urged.**

A part of the anniversary week program includes the encouragement of each troop, where feasible, to form an Old Scouts' Association, banding together former members of the troop who have grown up and are now in a position where their influence might be helpful in scouting. The plan aims further to encourage fellowship of friends acquainted years ago in scout troops.

**Troops Formed in 1933.**

A total of 31 new units, consisting of 1 Sea Scout ship, 6 cub packs and 24 Boy Scout Troops, were organized during 1933 in the District of Columbia Council, which includes the District, as well as several counties in Maryland and Virginia.

New troops in the District are Troop 71; conducted by the Oheve Sholom Congregation; 59, Francis Asbury M. E. Church South; 23, Takoma American Lutheran Church; 636, Holy Comforter Episcopal Chapel; 625, Men's Society of the Covenant Church; 87, Church of our Savior (Episcopal); 61, conducted by organizations in Potomac Heights, and 99, St. Stephen's Lutheran Church.

New cub packs are 432, conducted by the Hamlin M. E. Church; 497, memorial United Brethren Church; 411, Battery Park Citizens Association; 404, Francis Scott School P.-T. A.; 412, Silver Spring Baptist Church, and 442, All Souls' Unitarian Church.

**Parents' Night Observed.**

Troop 33 held its annual "At Home" for parents and others interested in Scout activities. Exhibits were sponsored by the patrols as follows: Eagle patrol, Indian lore; hawk patrol, entomology and nature; wildcat patrol, botany and conservation; pine tree patrol, archery.

The Indian lore exhibit contained arrowheads and stone implements, bows and arrows, moccasins, blankets, headdresses, Indian tepees and other articles made by the boys in connection wit hthe Indian lore merit badge.

The entomology and nature exhibit included insect collections, a collection of bird nests and equipment used in training of hawks for hunting purposes.

The botany and leaf collections are remarkably complete and can be used as references for other scouts working for botany badges.

The archery exhibit showed stages in the working of archery equipment. Bows and arrows for both hunting and target use were exhibited. Troop 33 is making archery one of its major activities.

Handicraft articles, a Mexican collection and a short-wave receiving set, the latter in charge of Don McClemon, are exhibited. Listeners-in could hear amateur code messages. Sixty guests visited the scout room.

# Virginia Faces Large Deficit

## $2,250,000 Expense to Exceed Revenues, Comptroller Says.

Richmond, Jan. 4 (AP). — State Comptroller A. R. Gathright today reported that a deficit of approximately $2,250,000 was indicated, on the basis of the accounts for five months of the second year of the current biennium.

The report indicated revenue for the fiscal year ended June 30, 1934 of about $41,000,000, and expenditures of about $43,250,000.

The total expenditures for the period fell $41,680.88 short of last year's figures for the corresponding period—$16,530,991.01, compared to $16,572,871.89.

Total expenditures for maintenance and operation were $13,608,414.11 compared to $13,151,786.65 in 1932, an increase of $436,627.46, while total expenditures for capital outlays was $2,922,576.90 compared to $3,421,085.24, a decrease of $498,508.34.

## Pennsylvania Soldiers' Bonus Effective Today

Harrisburg, Pa., Jan. 4 (AP).—Soldiers' bonus legislation passed at the recent special session will become law today.

One of the bills authorizes the sale of $50,000,000 in bonds. Anothers sets up machinery for paying the bonus. Veterans are entitled to $10 for each month of wartime service, up to 20 months.

## Farmer, Father of 15, Dies in Auto Accident

Buford, Ga., Jan. 4 (AP).—James R. Medley, Spartanburg, S. C., farmer, and father of 15 children, was killed here today. En route with his son, J. E. Medley, to Atlanta, their automobile skidded and overturned.

## Ship Movements

**At New York.**

**Sail Today.**

American Merchant, for London.
Argosy, for Denmark.
Motomar, for Barcelona.
Mauretania, for Southampton.
Scythia, for Galway.

**Sail Tomorrow.**

Binnendijk, for Rotterdam.
Rex, for Gibraltar.
Europa, for Cherbourg.
Lafayette, for Havre.

**Reported by Radio.**

Gerolstein, from Antwerp; due at Weehawken dock today.
Washington, from Hamburg; due at pier 61, North River, tomorrow.
Scanmail, from Copenhagen; due at Jersey City wharf, tomorrow.

## Liner Docks With Cargo Of Musical Celebrities

New York, Jan. 4 (AP).—The Italian liner Rex arrived from Europe today with a record-breaking group of musical celebrities.

Aboard were Arturo Toscanini and Bernardino Molinari, conductors; Vladimir Horowitz, pianist, and his wife, the former Wanda Toscanini, to whom he was married in Milan, Italy, December 21; Gregor Piatigorsky, 'cellist; Yehedi Menuhin, 17-year-old violin prodigy, and Nathan Milstein, violinist.

## Flywheel Breaks, Part Rams House Far Away

Baltimore, Jan. 4 (AP).—Police today solved the mystery of a 17-pound piece of steel which yesterday crashed through the wall of a house, ripped off part of a fence and wrecked the top of an automobile.

It was, they discovered, part of the flywheel of a sawmill three blocks away, which had broken off while the engine was running at top speed.

Ready readers watch Post Classified Ads for new propositions every morning. Put your message before them and get results the same day. Just phone National 4205.

KEEP YOUR SKIN YOUNG
Tedious treatments unnecessary if the soap used for daily cleansing is
Resinol

Rollfast Bicycles

SIDE-WALK BIKES, VELOCIPEDES and ROLLER SKATES
Other good wheels. Wheel goods repaired. Your old wheel taken as part payment on a new one.
Hazleton Bicycle & Sporting Goods Co.
424 Ninth St. N.W.

REDUCED FARE
$1.00 ROUND TRIP
TO
BALTIMORE
Every Saturday and Sunday. Good Returning Till Last Train Sunday Night.
W. B. & A. E. R. R.
12th St. & New York Ave. N. W.

La Salle—the Beautiful

SUPREME IN STREAM-LINE DESIGN

Evolution in stream-line styling leads straight to the new La Salle—product of Cadillac and General Motors. For here is a car of *true* stream-line design—a car that not only offers a minimum of wind resistance—but which also achieves a new and authentic beauty in line, in harmony and in color. Exactly as was the *first* La Salle—*this* car is the *new style*, the *new vogue*, the *car of 1934!* . . It is so easy riding, so dependable, so safe, and so convenient to handle that the admiration it elicits is a genuine tribute to the superiority of its construction and craftsmanship by Cadillac, as well as to the integrity of its stream-line styling by Fleetwood. . . The new La Salle will be available for delivery within a few weeks. In the meantime, see your Cadillac-La Salle dealer. He has complete information, including beautiful portraits of all the models.

BODIES BY FLEETWOOD

$1495 AND $1595 F.O.B. DETROIT MICH.

CADILLAC MOTOR CAR COMPANY, DETROIT

PRODUCT OF GENERAL MOTORS

Second News Section
Sports—Comics

# The Washington Post

Second News Section
Financial—Classified

COPYRIGHT, 1934, BY THE WASHINGTON POST PUBLISHING CO.

FRIDAY, JANUARY 5, 1934

ENTERED AS SECOND CLASS MATTER POSTOFFICE, WASHINGTON, D. C.

## D.C. Rum Bill Break Perils Joint Hearing

### Floor Battle Looms as Rift Between Wets and Drys Grows.

### Rep. Norton Marshals Forces for Fight on Rigid Bills.

Differences sufficiently wide to result in minority reports from the House and possibly the Senate District Committees was forecast yesterday as the two committees prepared to launch joint hearings on District liquor legislation at 10 o'clock this morning in the caucus room in the old House Office Building.

One or more wets and drys on each committee have privately admitted they have no hope those disagreeing with them will consent to a satisfactory measure. The division is especially sharp in the House committee, and the fight is almost ceratin to be carried to the floor.

Representative Mary T. Norton (Democrat), of New Jersey, committee chairman, has received voluntary assurances from both Republicans and Democrats outside the committee ranks that they would support her against the stringent measures proposed by some of the drys, the most militant of which has been Representative Wright Patman (Democrat), of Texas.

**Smith Bill Rigidly Dry.**

Representative Howard W. Smith, (Democrat), Virginia, however has introduced the most stringent bill proposed for the District. His measure would forbid the sale of liquor by the drink, even in private clubs. He said yesterday he will appear at the joint committee hearings to urge approval of his bill.

The American and District Pharmaceutical Associations will be represented by witnesses whose appearance was arranged by Eugene C. Brokmeyer, their attorney. Other who have signified their desire to be heard include the Women's Organization for District of Columbia Liquor Control, of which Mrs. William Beverley Mason is chairman. Miss Elizabeth C. Harris, vice chairman, will speak for that organization.

The association will advocate a six-point plan which provides for a liquor board of three, one a woman, to have broad powers of regulation to meet changing conditions; low taxes, separate licenses for on and off premise consumption, separate licenses for beer and wine, and liquor, and power vested in the control board to revoke licenses.

**All Groups Notified.**

Marion De Vries will represent the Wine Producers Association; A. J. Driscoll, the Midcity Citizens Association; Edwin S. Hege, the Chevy Chase Citizens Association, and others will represent the University Club, the Hotel and Restaurant Keepers Alliance and the Federation of Civic Associations.

Notice of the hearings has been sent by the committees to all organizations represented at the hearings last April on the District beer measure. These include the Antisaloon League.

The hearings are expected to be completed tomorrow morning.

## Frank Lord, Daughter Win Bridge Tourney

Frank B. Lord and his daughter, Ruth, were the winners of the first January bridge tournament of the National Press Club. They had a top of 51½ out of a possiblee 84 points. Second place was won by Mrs. John D. Mothershed and Mrs. Dixie Wright, with a total of 50½ points.

The next play will be January 15 and all subsequent contests will be on alternate Mondays. Following the January 15 tournament, midseason trophies of sterling silver will be awarded the two highest pairs of the winter play.

## "Horse Hotel" Is City's Pride

Philadelphia (U.P.).—The pride of the Department of Public Works is its "horse hotel" where 116 city-owned and carefully selected horses are quartered.

"We have seven stable men on duty constantly and we strive to keep our reputation of having the finest and cleanest city-owned stable in the country," Supt. S. Armour McClay said.

"We have our own blacksmith's shop located on the premises and also our own harness shop, where a harnessmaker is kept busy repairing and renewing the harnesses. Our wagons are kept in an open-air inclosure back of the stable. They are washed regularly each week and painted three times a year. Each night they are covered with tarpaulin.

"We pride ourselves on the way our horses are kept. They are groomed twice a day and the drivers are under orders to take especial care of the animals.

"We also pride ourselves that we have upset the popular theory of rats being found wherever there is a stable. Our floors are concrete and the entire stable is swept out every day. In the summer it is flushed out with a fire hose each morning. In the winter we do that three times a week. No rat could burrow under here or make a nest with that situation."

## Pupils of Petworth School Build a Train And Like It Even Better Than Airplanes

### Play Is Made Realistic for Young Engine Crew, Emulating Casey.

### Mothers, Too, Will Receive Rides if They Agree on Destination.

I'm strong and fast,
I'm fine and new;
Good-by, slow pokes,
Choo, choo, choo, choo!

First grade pupils at the Petworth School were singing this verse yesterday afternoon as they rode in a train of their own manufacture, inspired by a recent visit to Union Station. The situation may sound like play to boys and girls who have advanced further than the first grade, but it's work, and mighty instructive work, to these youngsters.

The children are making a study of transportation under the direction of Mrs. Helen Cole, their teacher. Last year they studied aviation, visited Hoover Airport and introduced planes of their own creation in the classroom.

"But we like trains best," Truman Ward, engineer on the Petworth Special, told the Post reporter, as he piloted his precious cargo into the night. At least, that's what he said he was doing, and it looked realistic.

**Hello, There, Casey!**

Behind him, LeRoy Whitman frantically shoveled coal. In the carriage, Doris Miner clutched a doll in one hand and clung to the window railing with the other. Her fellow passengers were Fay Dhein, Joan Yileck and Sidney Loub.

"Casey Jones was a good engineer, too," young Truman Ward shouted, as he neared a bend. "Hold on!" he warned his passengers. The young passengers responded by bursting into another verse of their new class song:

I'm strong, I'm strong,
I'm fast, I'm fast,
I'll reach that tall New York at last.

"It's not all play," Mrs. Cole explained as her pupils roared on their way. "Arithmetic, geography and history are all combined in this transportation course. These boys and girls are learning how to tell time through using time tables, and they are learning about money through the sale of the tickets."

**Tickets and Everything.**

The teacher pointed to a ticket office in one corner of the classroom, where two little boys were selling fares to Chicago to two little girls.

Mothers of the railroad students will be their guests at a party soon, Mrs. Cole announced. Tea will be served in the train and the mothers will be taken on a trip, providing they all agree on the same destination.

This activity at the Petworth has a parallel in first grades of other District schools. The Postoffice Department is being studied in some classes, and the grocery and department store business in others.

"But we like trains best," young Truman Ward reiterated.

Post Staff Photo.

*The Petworth Special steams up for a record run with Truman Ward at the throttle and LeRoy Whitman shoveling coal. Waiting to board the train are (left to right) Patricia Nash and Catherine Mifflin, who are giving their tickets to Howard Kouzel. Passengers are (left to right) Doris Miner, Fay Dhein, Joan Yileck and Sidney Loub. In the lower picture Jack Frund (left) and Fay Dhein are buying tickets from Joseph Becker, in left window, and David Sheftell.*

## Suit Says Park Bank Used 2 Notes Wrongly

Claiming the Park Savings Bank only had custody of two $500 notes which it placed with the RFC as part of the collateral behind a loan to the bank, Nannie Counselman, as executrix of the estate of Katherine M. Counselman, 3467 Fourteenth street northwest, yesterday asked the District Supreme Court to order their return to her.

In addition, damages of $1,000 were sought. The notes, it was claimed, had been purchased shortly before they were pledged. They were left with the bank for safe keeping, the suit alleged.

## King Arranges Citizen Forum With Senators

### Civic Groups Will Discuss Local Problems With District Committee.

Representatives of District business and civic organizations will be given the opportunity to present their views on the needs of the city at a meeting with the Senate District Committee, Senator William H. King (Democrat), of Utah), chairman, announced yesterday.

Date for the forum will be fixed soon, and from the roundtable discussion important legislation may develop. Senator King believes the meeting will be worth while because it will make committee members and the citizens acquainted with each other. He added:

"I feel sure members of the committee will be interested in hearing from the people of Washington their views on the problems and needs of the city. Such a meeting will give an opportunity for an informal and general discussion such as would not be practicable under the conditions governing any formal hearing to consider specific legislation."

The Commissioners, Federation of Citizens Associations, Chamber of Commerce, Board of Trade, Merchants and Manufacturers Association, women's organizations and others will be invited to send representatives, Senator King said.

## Man Basking by Bonfire Injured by Cartridge

A cartridge tossed by an unidentified person into a bonfire on Benning road northeast near the District line early yesterday exploded, wounding John Jenkins, 45, of 1207 M street northwest, in his right leg.

Jenkins had been watching the fire with several men. He was taken to Casualty Hospital, where his injury was described as slight.

BEER ON TAP
*Drawn From the Wood*
VALLEY FORGE
(LIGHT)
PIEL BROS.
(DARK)
Olmsted Grill
1336 G Street

## *Tax Estimate Reveals District Drinkers Fond of Hard Liquor*

### Nearly Gallon Per Capita, Auditor Calculates for Spirits.

Washington is a hard-liquor-drinking city, if the fiscal estimates of District Auditor Daniel J. Donovan may be considered reflective of the tastes of National Capital residents.

Analyzing an earlier estimate of $785,000 return from liquor and wine taxes and license fees, Maj. Donovan yesterday revealed his prediction was based on the assumption that per capita consumption of hard spirits in 1935 will be eighty-three hundredths of a gallon.

Yet he estimated the per capita consumption of wines over 14 per cent alcoholic content would be but fourteen-hundredths of a gallon and of light wines but twenty-five hundredths of a gallon.

The 50-cent tax on liquor is expected to produce $210,000, and a similar tax on wine over 14 per cent an additional $35,000. Light wines, with a 20-cent tax, are expected to add $25,000.

A tax of $1.10 a gallon on alcohol will produce practically no revenue, according to the auditor, and the District bill provides for no tax on beer.

License fees, it is estimated, will produce $515,000 or almost twice as much as the taxes, which total $270,000.

Cost of administring the District act is placed at $82,000 by the auditor. This includes salaries of $8,000 each for three members of the control board, $10,200 total for three assistant corporation counsel, 10 inspectors and investigators at $2,000 each, and several stenographers and clerks. Office expenses are set at $10,560.

Auditor Donovan emphasized his income estimate was conservative and that a revenue of $900,000 may well be obtained.

## 1934 Officers Installed By Cosmopolitan Club

The Cosmopolitan Club yesterday installed Col. William H. McCarty as its new president at its meeting in the Carlton Hotel. Robert W. McChesney, retiring president, was installing officer.

Others inducted into office were Lester B. Powell, vice president; Henry S. Owens, treasurer, and Michael D. Schaefer, secretary.

The retiring president and Thomas J. Groome, retiring treasurer, were presented with gifts by James E. Colliflower on behalf of the club.

## Utility Board Will Survey Transit Line

### Company Also to Make Study of Lines in Seeking Changes.

### Revision of Schedules in Down Town Areas Contemplated.

The Capital Transit Co. has completed an organization to make a thorough survey of track routes, and the task will be undertaken at once, John H. Hanna, president, stated yesterday.

Simultaneously, Riley E. Elgen, acting chairman of the Public Utilities Commission, announced the commission had decided to conduct a survey with its own force rather than through an outside agency.

Fred A. Sager, chief engineer of the commission, who had considerable experience in street railway studies and planning before coming to Washington, will be in charge of the commission's survey, Elgen said.

**Surveys to Take 4 Months.**

The railway's study will be under the direction of William Bennett, assistant to the president, and entirely by Capital Transit Co. engineers.

An associate consulting engineer may be employed by the commission to assist Sager and his staff, Elgen said.

Both surveys will take three or four months, it is estimated, and the railway plans to make its organization more or less permanent so as to continue improvements in the system, Hanna said.

After data is collected the commission will hold a public hearing to give street car patrons an opportunity to protest proposals they may dislike.

One of the first problems to be considered is rerouting on Constitution avenue between Sixth street and Missouri avenue because of plans to widen the avenue in the immediate future.

**Line Changes Sought.**

Rerouting of north and south tracks in the downtown area offers one of the major tasks. Railway experts believe that there is no need for tracks on Seventh, Ninth, Eleventh and Fourteenth streets, and the criss-crossing in the vicinity of Florida avenue should be eliminated.

One suggestion which will be considered is the continuation of cars running on Seventh street to Georgia avenue, instead of west on Florida avenue, thereby eliminating the need for the Ninth street line, which runs into Georgia avenue.

Another proposal which will be considered will be the extension of the Wisconsin avenue line over M street into the heart of the city. The cars now stop at Wisconsin and M in Georgetown.

Elgen also revealed yesterday that he has asked the Capital Transit Co. to make a study of the schedule of the Wesley Heights bus line to improve service to Wisconsin avenue and Messenden street.

## Yeggs Loot Drug Store Vault of Cash and Dope

Yeggmen dropped through a skylight early yesterday to break open a drug store vault and escape with a quantity of drugs, whisky, perfumes and cash. Samuel Eisenberg, proprietor of the store, at 2448 Wisconsin avenue northwest, estimated his loss at $388.

Loot included $210 in cash, $10 in stamps, heroin and morphine tablets valued at $150, perfumes valued at $10, and a quantity of whisky.

## Events Today

Convention—National Retail Beer and Liquor Dealers, Willard Hotel, all day.

Meeting — League of Laymen's Retreats, Mayflower Hotel, 8 p. m.

Dinner—Woman's Missionary Society, Eastern Presbyterian Church, 5 p. m.

Bingo party—St. Peresa's Church, 8:15 p. m.

Luncheon—Phi Delta Theta Fraternity, University Club, 1 p. m.

Luncheon—Columbia Club, University Club, 12:30 p. m.

Luncheon — Congressional Country Club Committee, University Club, 12:30 p. m.

Luncheon—Round Table, University Club, 12:30 p. m.

Sermon — Washington Hebrew Congregation, 8:15 p. m.

## Show New Airship to Officials

Post Staff Photo.

*This is a model of a new type of airship which will make double the speed of present dirigible, its inventor claims. It was demonstrated yesterday to Army and Commerce Department officials. Right, Carl Nolting, vice president of the Virginia Airship Co., who proposes to build the ships for transoceanic service, and (left) Garrette W. Peck, inventor.*

## Duke Is Forced To Defend Self In Disbarment

### 3-Judge Court Overrules Motion to Dismiss Attorney's Case.

The three justices sitting in the disbarment trial of Attorney Jesse C. Duke yesterday declined to dismiss the case at the conclusion of the prosecution testimony, offered under auspices of the grievance committee of the Bar Association.

Mr. Duke and his associates made lengthy arguments on their motion for dismissal. The justices, Chief Justice A. A. Wheat, and Justices Daniel W. O'Donoghue and Jennings Bailey, overruled the motion and Duke then began presentation of his defense.

Fifty-four witnesses have been summoned by the attorney, who is charged with making false accusations against Justice F. D. Letts and United States Attorney Leo A. Rover. The accusations consisted of charging that a "false, inaccurate, incomplete, deleted and diluted" bill of exceptions had been sent up to the Court of Appeals.

John M. Hoffman, jr., an attorney, and Adolph Moder, one of the defendants in a criminal trial which led to the drafting of the charges, were placed on the stand. Moder testified as to the receipt of a letter advising him to discharge Duke and retain another lawyer to prosecute his appeal.

Moder is to resume direct examination today. Indications are the trial will last two weeks more.

## $35,000 Suit Is Filed For Hurts in Store

Damages of $35,000 were sought in District Supreme Court yesterday by George Summers and his wife, Ida, of 3500 Sixteenth street northwest, because of alleged injuries suffered by Mrs. Summers in a fall in a store at 3500 Eighteenth street northwest.

Mrs. Summers charged that she fell over an obstruction and broke her arm. Her suit asked $25,000 and her husband's $10,000. The fall occurred last August.

## Painless Trap Prize Offered Fur Hunters

Albany, N. Y. (U.P.).—The American Humane Association has announced a cash prize contest for the construction of painless traps for use in the fur and pelt industry.

The purpose of the contest is to encourage inventors and trappers to produce traps which will take the cruelty out of trapping. As a by-product has come the knowledge that the pelts themselves are in better condition when the animals have been taken humanely. Prizes of from $150 to $40 will be awarded.

## Youthful Girl Evangelist Believes Repeal Wise

El Paso, Tex. (U.P.).—Miss Christine Ruberg, 21, one of the Nation's youngest evangelists, thinks repeal of prohibition was wise.

"The drunkards are going to drink anyway, and the good people of the country will let liquor alone, so the Government might as well have the revenue as the bootleggers and racketeers," she believes.

## First Lady on Tour Of Schools Tuesday

### Mrs. Roosevelt Accepts Bid of Mrs. H. G. Doyle.

Mrs. Franklin D. Roosevelt will visit several District schools next Tuesday at the invitation of Mrs. Henry Grattan Doyle, vice president of the Board of Education.

Mrs. Roosevelt will be accompanied by Mrs. Doyle. At Alice Deal Junior High School, students will give the First Lady a demonstration of student citizens and Government activities. Two of the centers where lunches are being served to needy children then will be visited.

The inspection will be concluded at the Dennison Vocational School, where Mrs. Roosevelt will be served luncheon. Mrs. Doyle said she was prompted to invite Mrs. Roosevelt to visit schools because of the First Lady's deep interest in all educatoinal activities. This will be the first inspection of Washington schools made by Mrs. Roosevelt.

**Lost Teeth Postponed Debate.**

Loncoln, Neb. (U.P.).—A debate planned by the I. O. O. F. Lodge here last week was postponed when a member of the debate team lost his false teeth. When they are replaced, the event will be held, lodge members said.

## Cherry Trees To Blossom With Holly

### Dark Green Contrast Is Planned to Famous Pink Blooms Here.

### PWA Allots $10,000 to Finish Tidal Basin Landscape Project.

Japan's pink cherry blossoms around the Tidal Basin will bloom this spring against the green background of American holly.

To improve one of Washington's most famous sights, the Public Works Administration yesterday allotted $10,000 for a plan drawn by landscape architects of the National Parks office.

Officials last night said holly will be planted in open spaces between the cherry trees. When originally planted, they pointed out, the cherry trees were quite small, and with growth their branches came so close together htat they shut off the petaled vistas across the Basin.

To correct this, trees were removed, reopening the view across the water.

When the Public Works Administration opened, architects revived a scheme to plant the holly trees.

The advantage of the plan, it was pointed out, lies in the contrast to be derived from the cherry blossoms against the dark green of the holly. Lack of foliage at blossom time for the cherry trees, they said, produces the famous sight of the trees with scarcely a green leaf showing.

Plans call for planting of the holly in groups of three or four trees around a center plant. As they will not grow to a great height, they will still allow the basin vista between the cherry trees, architects said, and in their own berry season will strike a cheery note in winter.

## Caruso's Son Silent On Divorce Action

Hollywood, Jan. 4 (AP).—Informed a suit for divorce had been filed in Juarez, Mex., in behalf of Enrico Caruso against Elena Caruso, the son of the late opera singer was without comment today.

Good morning! Please look at our advertisement on Page 5. Particularly you people who work for the government know how true it is that clothing prices are going to be up in Spring. You know about the processing taxes, the codes. You will want to take advantage of the opportunity provided by the fact that our prices go down before they go up.

Meyers Mens Shop
*1331 F Street*

*SALTZ BROS SALE of Fine Clothing*

The Saltz Brothers' Semi-Annual Sale Of Fine Clothing For Gentlemen Is Now In Progress. All Hand-Tailored By Langrock Of New Haven From The Finest Imported And Domestic Woolens.

REDUCED TO
$38.50 & $42.50
A Special Group of Worsted Suits
REDUCED TO
$29.50
*Single and Double Breasted Models*
A Special Group of Tweed Suits
REDUCED TO
$24.50

SALTZ BROS.
1341 F STREET N. W.

Washington Post Sports



# Dempsey to Promote Baer-Carnera Title Battle at Yankee Stadium

## Boxing's Gift To Movies In Town

### Contends His Brother Is Best Fighter and Singer of Baers.

### Learned Only Little of Carnera at Hollywood; Likes the Screen.

By Bill McCormick.

MAX BAER, leading contender for the heavyweight championship, who arrived yesterday for a week's engagement at the Fox Theater, will fight Primo Carnera in June or July, it was said by Ancil Hoffman, Baer's manager. The bout will be held at the Yankee Stadium under the promotion of Jack Dempsey, who is expected in Washington Sunday to confer with his protege and Hoffman regarding the bout.

The great sued and pursued No. 1 heavyweight contender, dropped plop into a group of autograph seekers, militantly adulatory females, pugs, managers and unadulterated hero-worshipers through which he finally broad-shouldered his way to a waiting automobile, which whisked him to the seclusion of a hotel suite far from the maddening throng.

Before the 220-pound blend of dimples, personality and right hand knockouts got his guard up to face his public, a horde of newspaper men sneaked up on his by boarding in Baltimore, the train bearing him from New York. Guided by the sound of sonorous snoring, the newshounds located Mrs. Baer's little boy, Maximillian Adelbert, sleeping as peacefully as Santa Clause on December 26—his frame overflowing the sides of the parlor car seat like a two-bit order of beer in a half-pint growler.

**Every Man For Himself.**

From then on it was every man for himself, with Maximillian Adelbert in the middle. One after another questions were fired at him—and one after another he fired back with frank answers intersposed with spicy bits of Hollywood studio gossip.

"Max, what about all these suits?"

"It looks like an open season on me. So help me, it's getting terrible. I never even saw this woman who's sueing me now. That's how it is."

"How's all this affecting the bank roll, Max," was next popped at him.

"Its not doing it any good," answered the woman's home companion of the movies, wasting a million-heart-throb smile on an agog protographer, "But I'm getting by—and putting a little away. There's a lot of talk about my blowing money, but I'll have some when I'm all through. I spend, but I save too—in trust funds and annuities."

In rapid succession he answered questions concerning everything anyone could think of. No, he had never been groggy in the ring—never even been hurt, as a matter of fact. He loves to fight, and loves to make movies. Doesn't care particularly which he does, but wants to stay where he can make the most money. About Carnera?

**Learned Only a Little.**

"I think we'll fight next summer, but you'll have to ask my manager. I dunno whether I can beat him or not, but it'll be a great battle. No, I didn't learn much about Carnera's fighting in those movie sequences, but I learned a little.

"I was afraid he'd try to cross me up and flatten me before all those extras, and I guess he was afraid of the same thing. We only got serious once, and then I started throwing 'em hard in the tummy. Jack Dempsey almost died, waving me down and reminding me that I might ruin a great gate next summer."

After the fight sequences were shot, Carnera confessed a great liking for Baer, a liking so great that he doesn't want to fight him. One of Baer's greatest problems since then has been in trying to convince the Stupendous Stooge that they can fight and still be friends—afterward.

Baer thinks his young brother, Buddy, just 18 years old, as a great prospect. "Six feet 2½ inches, 250 pounds solid," the great heart-throb specialist explains with filial affection. "Naturally just about as anyone in the ring—and he punches with either hand. He has a great voice, too. I guess whether he goes into the ring or not depends on whether I take Carnera. If I do, I guess Buddy'll have to sing for a living—we couldn't fight each other for the title."

**Practical Jokes Recalled.**

From Odenton to Benning, he regaled the scribes with tales of Jack Dempsey and the practical jokes they played on each other. Most of them have been told before and some are too Rabelaisian for public consumption.

The California cut-up explained all about that laughing-when-hit business, one of his most colorful ring tricks. It all started in his first fight which, strange as it seems, he had at the age of 20, with an itinerant painter of church steeples.

Some of the younger element had stolen a jug of wine belonging to the slinger of paint and as the biggest, Baer was chosen to break the sad news. The brush wielder came sailing in with both fists flying, smacking the present heavyweight contender. Baer laughed and clanched a wild right-hand that took all the fight out of the opposition. He has been luaghing when hit ever since.

He attributes most of his ring success to natural fighting ability and not coaching.

"Most of the things I did against Schmeling I did on the spur of the moment; they weren't planned," he explains. "I didn't even think I could hit him when I went in to fight, but I found out in the first round when I sneaked in a left hook. I came back in my corner and told Ancil Hoffman that I was going to knock him out."

"Come up and see me at the theater this week," he yodeled, just before stepping into the welcoming committee.

## The Much-Sued Mr. Baer Arrives

*MAX BAER,*

*the fight game's gift to the stage, is pictured above as he arrived at Washington's front door yesterday afternoon for a week's visit, during which he will look pretty, crack wise and trip the light fantastic behind a row of F street footlights.*

## Billy Howell Will Expand Tourney Activities in 1934

RICHMOND, Va., Jan. 4 (AP).—Billy Howell, slender Virginian, who two seasons ago stroked his way to the semifinals of the National Amateur golf tournament, will range a comeback trail this year, extending from Boston to New Orleans.

Encouraged by his employers—the former Washington and Lee ace is now working in a clothing store—to continue participation in his favorite sport, Billy plans to start strict training the first of next month.

Although he has been able to play only once or twice a month recently, the blond youngster has been getting around in the low 70's.

**To Expand Activities.**

The 1932 Walker Cup player plans to compete in practically all the events he previously entered, and in addition will expand his activities to include the National Open which is scheduled this year for the Merion Links, where Bobby Jones won his first and last amateur championships.

Billy plans to start his campaign in the North and South Amateur at Pinehurst in March, where he possibly will meet George Dunlap, National amateur champion, who has long been a winter resident at Pinehurst.

After Pinehurst Billy will compete in the Cavalier Open at Virginia Beach and in the Old Dominion event at Hot Springs. He is undecided whether to enter the North and South Open Tournament at Pinehurst.

**Amateur and Open.**

The other definite dates on Billy's 1934 calendar are the National Amateur and Open, provided he qualifies in the sectional trials; the Southern Amateur at New Orleans, which he will attend as the most youthful director of the Southern Golf Association; the invitation tournament at Nashville, Tenn., and the State and city amateur competitions.

If there are no conflicts in dates, Billy also may enter the Middle Atlantic tournament, the State Open and the Biltmore-Forest invitation. His appearance in the Western Amateur is less likely.

## Tilden, Vines to Play Here on January 13

Surrounded by a galaxy of net stars, and himself still glittering brightly in the national tennis firmament, Big Bill Tilden will bring his troupe of netmen to Washington for an exhibtion Saturday, January, 13. Permission to use the Tech High School gynasium, the only obstacle hindering arrangements, was granted yesterday.

With the group will be Ellsworth Vines, former U. S. National champion who still ranks as one of the most potent racquet wielders in the game.

## Nine Grid Games Listed By Western Maryland

Westminster, Md., Jan. 4 (Spl.).—Richard Harlow, head football coach and director of athletics at Western Maryland College, Westminster, has announced a nine-game football schedule for 1934.

The schedule:

October 6, Villanova; 19, Albright, away; 20, Boston College, here; 27, St. Thomas, away.

November 3, Catholic University, away; 10, West Chester, away; 17, Bucknell, away; 24, Georgetown, at Baltimore; 29, Mount St. Mary's, here.

## Giants Deny Lively Ball Opposition

### World Champs Have All to Gain, Nothing to Lose, They Say.

### Predict Added Punch, and No Loss of Box Power on Defense.

NEW YORK, Jan. 4 (AP).—The impression seems to have gotten about that Bill Terry and his world champion New York Giants are a bit glum about the faster, standard ball that will be unveiled by the American and National League presidents in Philadelphia tomorrow.

So Charles A. Stoneham, president of the club, and Jim Tierney, secretary, want it understood right now that nothing could be farther from the truth; that the Giants, in fact, from Stoneham all the way down through Terry and the rank and file, believe they have everything to gain and nothing to lose by the change.

**Giants Voted for Change.**

"As a matter of fact, we voted for the change in Chicago when the decision to adopt a uniform ball close to American League standards was made at the league meetings," Tierney insisted. "We weren't opposed to it, as stories from there indicated. And here's why:

"We talked it all over—Terry, Mr. Stoneham and I—and Terry told us he was certain he'd hit a faster ball at least 20 points better than the .332 average he had last season.

"He said there isn't a batter on our club who doesn't figure to improve his average a great deal with the new ball. Frank O'Doul, a smart, line-drive hitter, should climb right back to the top again. Mel Ott, a natural slugger, will be clouting into the stands. George Davis, Joe Moore, Johnny Vergez, all line hitters, will drive more balls through the infield."

The hitting part is genuinely accepted, but what about the effect of a faster ball on the superlative pitching that carried the Giants to the National League title when the hitters failed last season? Stoneham answered that as Al Smith would.

**Points to Washington Games.**

"Look at the record," he said. "You saw Carl Hubbell, Hal Schumacher, Dolfo Luque and Freddy Fitzsimmons pitch that American League ball to the Senators in the world series games in Washington. What happened?

"Schumacher, until he suddenly blew up, was better than he had been in the first game in New York pitching the National League ball. Hubbell, tired and under a tremendous strain, pitched greater ball in Washington than he did here. Luque was superb in his one relief appearance. Only Fitzsimmons failed to win and he had but one chance.

"Yes indeed, there were a couple of times there when we were very grateful for the faster American League ball. That double play Blondy Ryan started to wind up the fourth game, for instance. If Bolton had hit a National League ball down to shortstop it might not have traveled fast enough to make that double play possible.

"Little Hughie Critz can give you an idea of what the players think about it. He wrote me before the major league meetings.

"'When are we going to get the lively ball back?' he asked. 'I want to stay around this club a while longer.'"

## School Nines Open Series April 17

### Eastern Stadium Is Again Seene; Football Dates Also Announced.

THE crack of the interhigh baseball series bats will resound over the District April 17, with Eastern and Western clashing at Eastern High School Stadium, the scene of the round robin horsehide series, according to the schedule announcement by John Paul Collins, president and treasurer of the Interhigh-Athletic Association.

As usual, the five high schools will be represented in the play, Eastern, Western, Central, Tech and Roosevelt, unlike the situation last year in which Roosevelt High was on the borderline of throwing up the sponge.

Last year, Tech and Central, tied for the championship, in what proved to be one of the most hectic in the history of the baseball series.

The schedule in full:

April 17, Eastern vs. Western; 20, Central vs. Tech; 24, Roosevelt vs. Western; 27, Central vs. Eastern.

May 1, Roosevelt vs. Tech; 4, Central vs. Western; 8, Eastern vs. Tech; 11, Central vs. Roosevelt; 15, Tech vs. Western; 18, Eastern vs. Roosevelt.

In releasing the baseball slate, Collins also made known the 1934 football schedule. The games will be played in Central Stadium, as has been done in the past.

The schedule in full:

October 16, Eastern vs. Tech; 19, Roosevelt vs. Western; 23, Central vs. Tech; 26, Eastern vs. Western; 30, Central vs. Roosevelt.

November 2, Tech vs. Western; 6, Eastern vs. Roosevelt; 9, Central vs. Western; 13, Roosevelt vs. Tech; 16, Central vs. Eastern.

## $300,000 Racing Plant Planned in California

San Francisco, Jan. 4 (AP).—The State racing commission today granted a permit to the California Jockey Club to conduct racing in San Mateo County.

The new club, which will alternate meetings with Tanforan Track, will construct a plant on a 120-acre site 20 miles south of San Francisco. Peter B. Kyne, author, is president of the club. William P. Kyne, prominent Western turfman, will be general manager. The two Kynes are not related.

Construction will begin February 1. The new plane will be ready for operation next October 19. A 50-day fall meeting will be held. General Manager Kyne said about $300,000 would be spent on the layout.

## Boys' Club Cage Loop Entries Close Monday

Entries for the Boys Club of Washington basket ball league in the 85-pound, 100-pound, 115-pound and 145-pound classes will close Monday, Charles Reynolds, athletic director of the Boys Club, announced yesterday.

Times and dates for weighing in are Tuesday, January 9, from 3:30 to 5 p. m., the 85 and 100 pound classes; Wednesday, January 10, from 7 to 9 p. m., the 115 and 130 pound classes, and Thursday, January 11, from 7 to 9 p. m., the 145-pound class.

## Roosevelt Wins In 2d Extra Period

### Downs Alexandria, 25-23; Smith's Mid-Floor Shot Is Margin.

REX SMITH'S mid-floor potshot near the close of the second extra three-minute period won Roosevelt its fifth straight basket ball game at the expense of Alexandria yesterday, 25 to 23.

At the end of the half, the Ruf Riders, who were playing on their home floor, were leading by a comfortable margin, 15 to 7. However, the Twins bottled up the Roosevelt offense and at the same time scored 16 points, while the District team accounted for 8. The game ended at the regulation period, 23 to 23.

**Wild Extra Period.**

There followed a wild extra period session in which the ball changed hands many times, but failed to puncture the hoop and the score remained deadlocked. The second extra session appeared to be a carbon copy of the first, until, with seconds to go, Smith former Central star, let go his game winning 2-point heave. Then the whistle blew.

| Roosevelt. | G | F | P | Alexandria. | G | F | P |
|---|---|---|---|---|---|---|---|
| Smith,lf | 2 | 1 | 5 | Brewer,lf | 0 | 0 | 0 |
| Geraci,lf | 0 | 0 | 0 | Apperson,lf | 0 | 1 | 1 |
| Ahearn,rf | 0 | 0 | 0 | McMe'min,rf | 0 | 1 | 1 |
| Garcia,rf | 0 | 0 | 0 | Nugent,c | 4 | 1 | 9 |
| Grim,c | 2 | 0 | 4 | Chilcotte,lg | 5 | 0 | 10 |
| Kollus,c | 0 | 0 | 0 | Embrey,rg | 1 | 0 | 2 |
| Black,lg | 3 | 0 | 6 | | | | |
| Spivak,lg | 0 | 0 | 0 | Totals | 10 | 3 | 23 |
| Cavanaugh,rg | 4 | 2 | 10 | | | | |
| Donovan,rg | 0 | 0 | 0 | | | | |
| Totals | 11 | 3 | 25 | | | | |

## Rock-a-Bye Babe—at 40

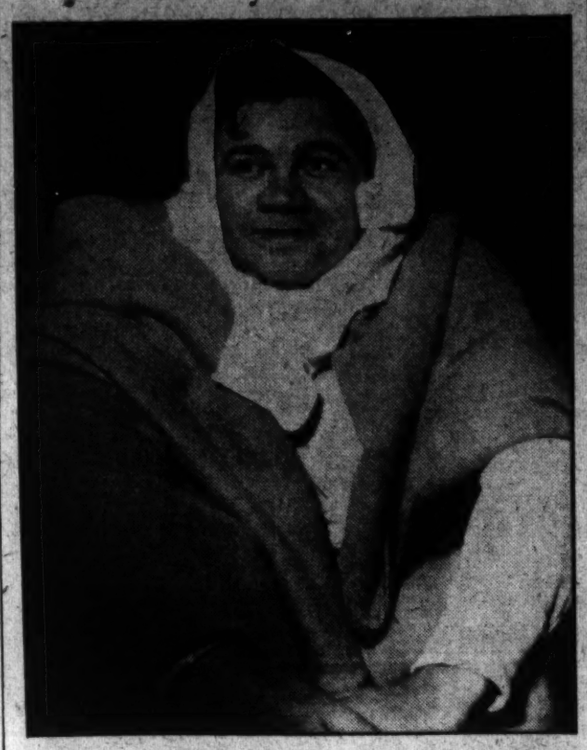

Associated Press Photo.

*This is not Old Mother Hubbard, the Shiek of Araby, Little Red Riding Hood's grandma or Mrs. Mahatma Gandhi. You're right, he is none other than the Bambino, Sultan of Swat, Wielder of the Big Bludgeon, and the Home Run King, himself. His real name is—well, anyway, he plays the outfield for the Yankees. Here he is getting ready for work.*

## Grand National Draws 10 U. S. Jumpers

### Bostwick to Enter and Ride His Chenango in British Classic March 23.

LONDON, Jan. 4 (AP).—Seventy-three of the leading equine jumpers of two continents, including three former winners, today were named for the 1934 renewal of the Grand National, world's most famous steeplechase, to be run at Aintree, March 23.

The list of entries, six more than last year, includes 10 American-owner jumpers, headed by George H. (Pete) Bostwick's Chenango, and Mrs. C. S. Bird's Heartbreak Hill, which went to the post the favorite to win the 1933 running for the Boston sportswoman, only to fail to complete the 4½-mile journey. The only important absentee is Kellsboro Jack, which carried the silks of Mrs. F. Ambrose Clark, of New York, to victory in the event last year.

**Bostwick on Chenango.**

Chenango, bred in Europe but shipped to America to earn a reputation under the colors of Thomas Hitchcock, sr., will be ridden by young Bostwick, wealthy sportsman generally rated the outstanding amateur jockey of the world. Chenango, a gelded son of Hapsburg, recently won his first start in England with Bostwick in the saddle. Bostwick was up on John Hay Whitney's Dusty Foot last year on his first ride over the Grand National course, but was thrown at Becher's Brook.

Although Kellsboro Jack will not be present, the Clark silks will be carried by two newcomers, Sorley Boy and Jack O'Day. Kellsboro Jack is still racing but Mrs. Clark stuck by her decision, made after the 1933 victory, not to start her star in the race again.

Whitney, usually a large nominator, will have two representatives, Lone Eagle and Thomond II. Dusty Foot will campaign only in the United States. Of the pair, Thomond II has the better record and probably will figure highly in the prerace wagering.

**Theras Won Yesterday.**

The other American entries include Jesse Metcalf's Theras, which won his fourth straight race in accounting for the Worcester Steeplechase Handicap today, and a stablemate, Patron Saint, M. D. Blair's Prince Cherry, and J. B. Snow's Delaneige, a veteran of several Grand Nationals.

The former winners in the field are Gregalach, victor in 1929 and a starter in every race since his triumph; Grakle, the longshot winner of 1931, and Forbra, which led the field home in 1932. Dorothy Paget, a relative of the Whitneys, again will start Golden Miller, which ruled the favorite to win last year's race until supplanted by Heartbreak Hill on the eve of the classic, while Pelorus Jack, a contender until he fell at the last fence, is also listed among the nominees.

With a larger list of entries than last year, the starting field is expected to surpass the 1933 figure, when 34 faced the barrier and 16 finished back of Kellsboro Jack.

**Great Field Entered.**

The American representation, in addition to Chenango, Thomond II and Theras, includes Mrs. C. S. Bird's Heartbreak Hill, John Hay Whitney's Lone Eagle, J. B. Snow's Delaneige, F. Ambrose Clark's Sorley Boy and Jack O'Day, Jesse Metcalf's Patron Saint and M. D. Blair's Prince Cherry.

The remainder of the entries are Libourg, White Rambler, Lewes, Grakle, Society, Inverse, Apostasy, Kilbuck, Merriment IV, Glen Hazel, Richborough, Silver Grail, Shore-

Continued on Page 15, Column 8.

## Bailey Relates Own Version Of Crash

### Says He Doesn't Remember About Play; Did Not See Shore.

BOSTON, Jan. 4 (AP).—Irvin "Ace" Bailey, injured Toronto hockey player, whose escape from death probably will go down in medical annals, today was permitted to make a fleeting contact with the world outside his sickroom.

The world, or rather its representative, a newspaperman, was admitted to his bedside to hear his own story of the most serious accident that has befallen the game of hockey in more than 30 years.

Before he had passed into a coma in a Boston garden dressing room on the night of December 12, he had absolved Eddie Shore, the Boston player who collided with him and felled him to the ice with such force that his skull was fractured.

**Didn't See Shore.**

"It's all in the game, Eddie," Bailey answered when the remorseful Shore expressed his sorrow over the accident. Today the same charitable spirit dictated his version of the happening.

"I didn't see Eddie and he didn't see me, and we crashed," Bailey explained in a weak but clear voice.

"I don't remember anything leading up to the play or anything about the game except what I have been told. Art Ross, the Bruins manager, has described the events leading up to the accident. He said Horner and Clancy were out on a rush and that Marty Barry, of the Bruins, had the puck. Shore was offside in our defensive zone and was skating back to avoid a penalty, Ross told me that I was skating back to cover Horner's and Clancy's territory, and we crashed. That's all. This is the first bad accident I have ever had in hockey, and I can't remember exactly what happened."

**Feeling Much Better.**

In his answer to a question about his condition, Bailey replied: "I am feeling better today than I have any day since I have been here."

He was asked how long he thought it would be before he could play again.

"Ross told me," he said, "that I should forget hockey and rest for a couple of weeks and then I'd probably be fit to play. I reminded him that the season would soon be over, but he said not for a couple of months and that by that time we would be playing the Stanley Cup series and that I would be able to play in it."

**Follows Teammates.**

Bailey said for the past week or so he has felt strong enough to read the sports pages, in which he has closely followed the progress of his Toronto teammates.

"They've lost only 3 out of 20 games," he said proudly.

Seated beside Bailey during the interview were his wife, who prompted him once or twice, and his nurse. It was arranged by Dr. Donald Munro, the specialist, who twice operated on his brain. That specialist said today that "as soon as Bailey's period of convalescence is over, he will have made a complete recovery."

Dr. Munro, however, has refused to venture any predictions about hs patient's hockey future.

## Shore Reinstated.

Montreal, Jan. 4 (U.P.).—Eddie Shore, Boston National Hockey League player under suspension since the injury of Irvin "Ace" Bailey, Toronto Maple Leafs, in Boston December 12, will be permitted to return to the game on January 28. Announcement made here this morning by Frank Patrick managing director of the National Hockey League, disclosed Shore's status.

Definite reports from Boston physicians that Bailey was now well on the road to complete recovery brought about official action at National Hockey League headquarters.

## $2,000 Golf Is On Today At Miami

### Sarazen Is Favorite to Win; Entry List Is Past 150 Mark.

### MacFarlane, Burke and Farrell Are Among Experts Entered.

MIAMI, Fla., Jan. 4 (AP).—One of the greatest fields in ten years of competition was entered tonight in the $2,000, 72-hole Miami Open golf tournament, starting tomorrow.

Registration lists, which include names of many of the crack shotmakers of the country, as well as a sprinkling of amateurs, have passed the 150 mark.

Practice rounds were completed today over the 6,130-yard, par-70 course, with indications that local entries may give the veterans a run for the money during the tournament, which opens with an 18-hole round tomorrow, followed by another Saturday and the final 36-hole grind Sunday.

**Dow Shoots a 67.**

Willie Dow, of Miami, led the field in the last practice rounds, carding a 67, three under par. Tommy Armour, the Black Scot from Chicago, came in with a 68, a stroke better than Gene Sarazen, P. G. A. champion, and Eddie Hassmann, of Miami.

Many of the other entries ran into difficulties and bowed to par.

Although California tournaments have attracted some of the colorful players from golf's green pastures in Florida in the past few weeks, there were plenty of veteran campaigners entered to make it one of the best in its ten-year history.

Principal among those missing is Johnny Revolta, the present title-holder, from Menominee, Mich., who now is competing in Pacific Coast tournaments. Another is Denny Shute, the British Open champion.

Sarazen, who won the Miami Open for four consecutive years from 1927 to 1930, has been looked upon to win again this year, but the hurdles will be none too easy.

**MacFarlane Entered.**

Standing in his path to the $500 top prize will be such contenders as Willie MacFarlane, the Scot from Tuckahoe, N. Y., who recently won the $10,000 Miami Biltmore tournament with first money of $2,500 and who has laid plans for a clean sweep through Florida meets this winter.

Among other leading players who have entered are Cyril Walker, Billy Burke, Johnny Farrell, Phil Perkins, Mike Brady, Willie Klein and Joe Turnesa.

Amateurs entered include Tommy Goodwin, Monroe, N. Y., holder of the South Florida and Dixie amateur championships; Curtis Bryan, winner of the last Florida year-round clubs tournament and Celest Durand, Garden City, N. Y., who has been campaigning in Florida for the last few years.

## Vines Sees Chance To Defeat Tilden

New York, Jan. 4 (AP).—Ellsworth Vines, jr., former Wimbledon and United States tennis champion, who recently joined the ranks of the professionals, arrived in New York today for his match next week with Bill Tilden, with the statement he felt more fit for play than he had since he beat Henri Cochet at Forest Hills a year and a half ago.

"I've gained 13 pounds in two months," Vines said as he went through a brisk practice session with Bruce Barnes at the seventy-fourth regiment courts, "and I've regained by keenness for the game that I lost during last summer's hard campaign.

Vines was hesitant to appraise his chances against Tilden, but finally said he believed he had a chance to win if he could keep Big Bill on the go and carry the match to five sets.

## 15 Games Scheduled For Hampden Sidney

Hampden Sidney, Va., Jan. 4 (Spl.).—Coach Charles Bernier today announced a 15-game schedule for the Hampden Sidney basket ball team on the court this year.

The schedule:

January 4, American U., at home; 6, Medical College, Richmond; 9, American U., Washington; 10, Delaware, Newark; 13, Bridgewater, at home; 20, Lynchburg, at home.

February 3, Medical College, at home; 6, Elon, at home; 8, Richmond, Richmond; 10, Randolph-Macon, at home; 13, Virginia, Charlottesville; 14, Bridgewater, Bridgewater; 17, Richmond, at home; 24, Randolph-Macon, Ashland.

March 3, Lynchburg, Lynchburg.

## Baseball Club Elects.

Great Cacapon, W. Va., Jan. 4 (Spl.).—Russell Twigg was elected president of the Great Cacapon Baseball Club, an active amateur outfit in this section, yesterday, for the 1934 season. Frank Willard was named secretary and treasurer; Clarence Kline Captain, and Harold Hofe, Ed Henry and Frank Willard, coaches.

## Frisco Bound

### Gallico Taking Trip by Airplane to Do a Little Snooping.

By Paul Gallico.

EN ROUTE BY AIR, LOS ANGELES TO SAN FRANCISCO, Jan. 4.—We are flying over what, if all the world were a golf course and all of us were merely trying to swindle our way around somewhere close to par, look like some very nasty bunkers. I think I would use a spoon off the tee, no, I think I would use a niblick. I think I would lay the blade wide open and give it all I had. These bunkers are called the Tecachapi Mountains. They lie just north of the Sierra Madre Range. Our ship is high, flying up the Tejon Pass, but my dear sainted aunt, these bunkers are even higher. Their summits seem to be dusted with that white stuff they use in Hollywood to make snow pictures.

I suppose some company has been up there on location and left its props. On second thought, it would take one hell of a niblick shot. I do not think much of the way this course is laid out, all traps and bunkers, and no fairways. I do like to see fairways below when I am flying. Still I do not know why I am making such a fuss over these hills. My trip map tells me they are only 8,000 feet high.

**Now here is a curious and diverting phenomenon. We are flying over a white sea of clouds that stretches off endlessly to the Northwest. Directly in front of, and below the port engine nacelle there moves along the cloud surface a bright, round spot, sort of like a doughnut, but the doughnut part is a rainbow in lovely pastel colors. The hole of this ethereal doughnut is bright and in the exact center of it flies the miniature shadow of our ship like a faithful little pilotbird leading us on. To the East the white topped crags of the Sierras rise so high above this ceiling of clouds that they look like the mountains of the moon as cold, as high, as white, as distant.**

Easterners who fly the Alleghenies en route to Chicago or Pittsburg clutch their bosoms as they pass over those ridiculous mole furrows we have the crust to call mountains. A few mild ridges that look as though they had been turned up by some burrowing animal, or a gigantic ploughshare. But mountains? Pulleeeese, Mrs. Plotnik. You are talking to a man who is looking at mountains. You fly through them or around them, but not over them.

This little jaunt to San Francisco is in quest of a sport story on the basis of a hunch. If I get it, you'll hear about it. If I don't—well, then there's no harm done and I will have seen the second most romantic city in these United States, there being three where that lovely treasure, romance, may be found—my own home, New York, San Francisco and New Orleans. (Oh, mios amigos! Have just peered down through a little well in the floor of clouds and we are so high up that if we fell it would take us until tomorrow to hit bottom).

Incidentally, they tell me this Frisco is a red hot fight town. I might snoop a little and see what is doing.

**Things I want to do out here before I pack up and come home—go out to Jim Jeffries' barn in Burbank, where he runs amateur fights, and do a piece on it—if he is running any the next three or four days; go out to the Riviera Country Club on Sunday and watch the movie stars play polo and prepare an opus on that spectacle, and hang around the Los Angeles Country Club Saturday and Monday and see some of the playing of the Los Angeles open championship, probably the most important of the winter championships. Most of the big-shot golf stars are out here for that before they head for Florida swag hunts.**

What's doing back home? I hear the wrassling trusts are going to blow the whistle on one another before the State Athletic Commission in New York. That will be fun. Rudy Miller, Jake (Hassen) Pfeffer

Continued on Page 15, Column 8.

## N. C. State Quint Host to Clemson

### Foe Ends 3-Day Invasion of North Carolina.

Raleigh, N. C., Jan. 4 (Spl.).—State College's basket ball team will catch the ambitious Clemson Tigers here tomorrow night at the end of its three-day invasion of three of North Carolina's Big Five schools.

The Tigers met Duke in Durham last night and battled Carolina tonight at Chapel Hill. The game with the Red Terrors of State tomorrow night will begin at 8 o'clock in the Frank Thompson Gymnasium.

Coach Joe Davis of Clemson, has brought a veteran squad with him to North Carolina and will start the following team against State: Capt. Ted Simmons, center; Pennington and Dillard, forwards, and Shuler and Dobson, guards.

LOANS
HORNING
Opp. Washington Airport
Diamonds—Watches—Jewelry
All Tickets Good One Year.
Loans of $200 and over 2%
Unredeemed Pledges for Sale
Take All Buses 11th St. & Pa. Ave.

# Jockey Porter Scores Second Triple in Row and Third of Tropical Park Meet

## Feudal Lord Is Victor in Feature

### Porter Rides Frederick to Place Over Tiring De Valera.

### Wins on Dornoch, Forty Days and Escadron; Oriley Wins Again.

TROPICAL PARK, Fla., Jan. 4 (AP).—Jockey Earl Porter, leading rider at the current meeting here, this afternoon scored his second triple in a row and his third of the session when he piloted home Dornoch in the third race, Forty Days in the fourth and Escadron in the sixth.

Porter sought his third victory of the day in the featured Ponce De Leon Purse but had to be satisfied with second. He rode the B. B. Stable's Frederick which trailed J. E. Small's Feudal Lord but brought his mount home ahead of H. C. Phipps' De Valera, an Easterner making his Tropical Park debut.

Feudal Lord, a 4-year-old gelding which might have won the Inaugural Handicap but for being blocked by his stablemate, proved today that he is one of the best sprinters of the local claiming brigade when he simply galloped to an impressive five-length victory. He ran the 5½ furlongs in 1:04 1-5, a fifth of a second slower than the track record. He paid $9.40.

Frederick barely nosed out De Valera.

**Feudal Lord Is Best.**

Apprentice E. Litzenberger, a boy who gained recognition on the Canadian ovals, was up on the winner. His mount interfered with Hastipast turning out of the backstretch, which in turn impeded Frederick, but Feudal Lord nevertheless was best. He came over from the outside and once in front, opened up a commanding lead, winning under plenty of wraps. Frederick, extricating himself from trouble at the far turn, responded gamely under Porter's urging in the stretch and caught the heavily-weighted De Valera in the last nod.

Peace Junior sprang a mild surprise when he registered an easy 3-length victory in the opener, returning $13.60. Polisher was up to beat Poles Apart by a half length for the place. Sunny Tom, the choice, broke slowly and was poorly ridden, finishing far back. Peace Junior reached contention early and ran over the leaders when Robertson called on the veteran sprinter.

**Third in Row for Oriley.**

Oriley kept his local record clean in the second race, the consistent son of Sting speeding to his third straight score in easy fashion. Blackmock was beaten a length while saving the place by a slightly wider margin from Premeditate. Blackmock ran Premeditate into defeat but could not withstand the winner's closing bid. Oriley returned $9.40. Zorano was favorite but was outrun and tired out of the money.

Porter scored his first victory in the third race. The Geneva, Ills., flash guided Dornoch, $3.60 favorite, first home by a neck in a rousing drive with Pat C. Mareve was a poor third. Pat C and Dornoch ran head and head all the way, Porter's strong riding and his mount's tenacity earning the purse.

**Porter Completes Triple.**

A few days ago Allen Tipton rode Forty Days and the colt never could threaten. Today Tipton had the leg up on Solid American and his mount was soundly beaten by the same Forty Days. Porter had the mount on the winner on this occasion and his masterful exhibition earned him a double. Solid American forced the winner's pace throughout, but Forty Days easily drew away in the last furlong. Playful Martha was in trouble at the first turn and finished a distance third. The winner returned $6.50.

Porter completed a triple for the second day in a row and for the third time at the meeting when he rode Escadron to an easy triumph in the sixth event. The B. B. Stable 3-year-old outfooted his field the entire mile distance and had four lengths of daylight over Eurydice passing the pay-off pagoda. Lauretta Nash closed well, but lost the place by a length. Escadron paid $5.50.

Fort Dearborn, even money, won the last race by three parts of a length from General Court, with Trek third.

## Bethesda Rally Beats Sherwood Five, 27-20

Bethesda-Chevy Chase High, starting the defense of its county title, was given a scare yesterday before it defeated Sherwood, 27-20, at Leland.

The eventual victors trailed, 16-12, at the half. The up-county boys were in the thick of the battle throughout the game, but weakened in the crucial moments to allow Ledge and Royer to sink four baskets in rapid succession and seal up the game. Beall and Bonifant were mainly responsible for the visitors' showing.

| Bethesda. | G | FG | F | Sherwood. | G | FG | P |
|---|---|---|---|---|---|---|---|
| Johnson,ff.. | 2 | 1 | 5 | Beall,lf..... | 4 | 2 | 8 |
| Harris,f..... | 1 | 0 | 2 | Benson,rf.... | 2 | 0 | 4 |
| Lodge,c..... | 5 | 0 | 10 | Turner,c..... | 0 | 0 | 0 |
| Royer,lg..... | 4 | 0 | 8 | Brigham,c.... | 0 | 2 | 2 |
| B.Brown,rg... | 1 | 0 | 2 | Cashell,lg.... | 1 | 0 | 2 |
| ——— | | | | Bonifant,rg... | 2 | 0 | 4 |
| Totals..... | 13 | 1 | 27 | Totals..... | 8 | 4 | 20 |

Referee—Cross.

## Woodstock Five Bows.

Woodstock, Va., Jan. 4 (Spl.).—Edinburg Fire Company cage team defeated the Woodstock Shamrocks in the new high school gymnasium, 17 to 13. At the half-time the score was tied at 9-all. Clem and Battorff starred for Edinburg and Wickham and Coffman for Woodstock.

## Strange as It Seems

—By John Hix

For further proof address the author, inclosing a stamped envelope for reply. Reg. U. S. Pat. Off.

The pyramid prison illustrated above was built by an eccentric Englishman, "Mad Jack" Fuller, who proposed to lock a man up in it for seven years so that he might study the effect of prolonged solitary confinement upon the human mind and body. It was his idea to keep the person there in the dark and quiet, talking to no one, seeing no one, doing nothing but eat, drink and sleep. Fuller wanted to see what would happen to a person so confined.

He advertised in English newspapers for a prospective prisoner who was willing to take the chance on insanity, or death, in exchange for support for his family, and a retirement fund for himself—if he survived. The publicity given the scheme soon made it known to authorities who, ruling the proposed experiment cruel and inhuman, ordered Fuller to lock no one up in his private jail.

• • • •

Sarah Bernhardt, great French actress whose real name was Rosine, was of Jewish descent. In accordance with her father's wishes, however, she was baptized into the Christian faith when she was 12. She was French by birth, having been born in Paris, but Greek by marriage. She married Jacques Damala, a Greek actor, in 1882.

• • • •

The one-armed paper hanger, for years nothing more real than a figure of speech, really lives. He is Albert J. Smith, Dedham, Mass., who appears in action in Strange As It Seems movie No. 35, currently released. Yes, Mr. Smith has had the hives.

**Tomorrow: The $15,000,000 kidnap double-cross.**

***Colors give added realism to strange things and happenings illustrated by John Hix on a full page in The Sunday Post.***

## Japanese to Hear District Golf Pro

### Houghton to Lecture, Show Slow Movies Tonight.

Slow motion pictures analyzing the swings of Bobby Jones, Harry Vardon and Joyce Wethered, accompanied by a lecture by Al Houghton, Kenwood professional, will be offered members of the Japanese Embassy tonight at the embassy.

Acting Ambassador Toshhihiko Taketomi and other members of the embassy staff, who are members of the Kenwood Club, will sit in on the pictures and lecture. Next Teusday night, at Kenwood, Houghton will present the program to members of Kenwood and invited guests.

## Agua Caliente Entries.

(Associated Press.)

FIRST RACE—Two furlongs (out of chute); purse, $400; the Jack and Jill; for 2-year-olds.

| | | | | | |
|---|---|---|---|---|---|
| 1 | †All Devil.... | 116 | 5 | †Penal ..... | 116 |
| 2 | Royal Royce. | 116 | 6 | †Deerfly ..... | 116 |
| 3 | Quick Santa.. | 113 | 7 | Wasatch Dell. | 113 |
| 4 | †San L. Rey.. | 116 | 8 | Black Rap.... | 116 |
| | †San Luis Rey Stable entry. | | | | |
| | †Pasadena Stable entry. | | | | |

SECOND RACE—Six furlongs (out of chute); purse, $400; claiming; for 4-year-olds and upward.

| | | | | | |
|---|---|---|---|---|---|
| 1 | *Valley Sun... | 102 | 7 | Lanty Boy.. | 110 |
| 2 | *Friar Ch'co | 112 | 8 | *Dutch Boy | 112 |
| 3 | *Virg. Bond.. | 108 | 9 | Red Fellow.. | 115 |
| 4 | *Betfandot .. | 112 | 10 | Carol Hills.. | 112 |
| 5 | Lawlene ..... | 100 | 11 | Dolle ..... | 112 |
| 6 | *Hindu Jim.. | 112 | 12 | Book Maid.... | 107 |

THIRD RACE—Six furlongs (out of chute; purse, $400; claiming; for 4-year-olds and upward.

| | | | | | |
|---|---|---|---|---|---|
| 1 | Dimock ..... | 110 | 7 | *Timbus ..... | 112 |
| 2 | *Nana May.. | 102 | 8 | Sieg Maroon.. | 112 |
| 3 | *Geo. Van S. | 107 | 8 | *Brn. Bonnet | 102 |
| 4 | Joplin ..... | 112 | 10 | Foy ..... | 112 |
| 5 | *Mayan ..... | 107 | 11 | *Precisely .. | 105 |
| 6 | Diodoro .... | 112 | 12 | Ken Kling.... | 112 |

FOURTH RACE—Five and one-half furlongs; purse, $400; claiming; for 3-year-olds and upward.

| | | | | | |
|---|---|---|---|---|---|
| 1 | Fairy Street.. | 105 | 5 | Sir Ted ..... | 110 |
| 2 | Jack Enard .. | 114 | 6 | Polyfon ..... | 113 |
| 3 | Silent Pride.. | 110 | 7 | *Notify ..... | 95 |
| 4 | Deepie ..... | 110 | | | |

FIFTH RACE—One mile; purse, $400; claiming; for 3-year-olds.

| | | | | | |
|---|---|---|---|---|---|
| 1 | Rose Wheels.. | 114 | 4 | *Gold. Knight. | 106 |
| 2 | *Zebulo ..... | 106 | 5 | *Miss Tracer | 101 |
| 3 | *Andale ..... | 107 | 6 | Warring ..... | 108 |

SIXTH RACE—Seven furlongs; purse, $500; claiming; for 3-year-olds and upward.

| | | | | | |
|---|---|---|---|---|---|
| 1 | Brains ..... | 112 | 5 | Manitobian .. | 108 |
| 2 | Rome Vennie. | 103 | 6 | Chief Almgren | 108 |
| 3 | Centerlane .. | 103 | 7 | Peggy J. ..... | 107 |
| 4 | Thoughtful .. | 96 | | | |

SEVENTH RACE—One and one-sixteenth miles; purse, $400; claiming; for 4-year-olds and upward.

| | | | | | |
|---|---|---|---|---|---|
| 1 | *Trompe ..... | 111 | 7 | Bubsy C. ..... | 106 |
| 2 | Sun Thrills .. | 116 | 8 | R. Mountain .. | 115 |
| 3 | Winslow ..... | 111 | 9 | Tiedemann .. | 115 |
| 4 | Jeu de Bar... | 110 | 10 | War Over .... | 113 |
| 5 | Gold. Sweep.. | 111 | 11 | El Galivan .. | 111 |
| 6 | Dare Devil ... | 111 | 12 | Inca ..... | 111 |

EIGHTH RACE—One mile; purse, $400; claiming; for 4-year-olds and upward.

| | | | | | |
|---|---|---|---|---|---|
| 1 | *Schmooze .. | 103 | 7 | *Translucent. | 103 |
| 2 | *Bon Eva .... | 103 | 8 | *Black Paul.. | 108 |
| 3 | Dazetta ..... | 108 | 9 | *Neckpiece .. | 108 |
| 4 | Sir Raoul .... | 113 | 10 | Little Broom | 113 |
| 5 | Our Billy .... | 113 | 11 | *An. Ormont. | 99 |
| 6 | Leyland ..... | 113 | 12 | *Luvor ..... | 104 |
| | *Apprentice allowance claimed. | | | | |
| | Weather, clear; track, slow. | | | | |

## Bethesda-Chevy Chase Girls Defeat Sherwood

The Bethesda-Chevy Chase girls' basket ball team defeated the Sherwood High sextet in a game at Bethesda yesterday, 35 to 33. The Misses Lee and Cuff, of Bethesda and Sherwood, respectively, corralled 20 points each to lead in the scoring.

| Beth.—C. C. | G | FG | F | Sherwood. | G | FG | P |
|---|---|---|---|---|---|---|---|
| Lee,lf..... | 10 | 0 | 20 | M.Trumble,lf. | 3 | 1 | 7 |
| Winkler,rf... | 6 | 3 | 15 | Cuff,rf..... | 10 | 0 | 20 |
| Curry,c..... | 0 | 0 | 0 | Keiffe,c..... | 0 | 0 | 0 |
| Curtis,c..... | 0 | 0 | 0 | Peters,sc.... | 0 | 0 | 0 |
| Lohr,sc..... | 0 | 0 | 0 | Hobbs,sc..... | 0 | 0 | 0 |
| Bishop,sc.... | 0 | 0 | 0 | Larson,lg..... | 0 | 0 | 0 |
| Stinger,lg.... | 0 | 0 | 0 | A.Trumble,rg. | 0 | 0 | 0 |
| Shaffer,rg.... | 0 | 0 | 0 | | | | |
| Clasin,rg..... | 0 | 0 | 0 | | | | |
| Totals..... | 16 | 3 | 35 | Totals..... | 15 | 3 | 33 |

Referee—Mrs. Rocker. Umpire—Miss Lloyd.

## Jefferson Park Entries.

(Associated Press.)

FIRST RACE—One mile and 70 yards; purse, $300; claiming; for 4-year-olds and upward.

| | | | | | |
|---|---|---|---|---|---|
| 1 | Lois Ormont. | 106 | 10 | Pr. Dunroval | 106 |
| 2 | Maid. Choice. | 111 | 11 | *Earful ..... | 106 |
| 3 | *Mornsuff .... | 106 | 12 | *Beauty S'et. | 101 |
| 4 | *First Req'st. | 101 | 13 | Julius ..... | 106 |
| 5 | Jim Shanahan | 111 | 14 | *Alida ..... | 106 |
| 6 | *Carnival .... | 106 | 15 | *Moor. Am'et. | 106 |
| 7 | *Evidently .. | 106 | 16 | *Den. Cream. | 101 |
| 8 | Plum Orch'd | 101 | 17 | *Eng. Gal'n | 101 |
| 9 | *Catwalk ..... | 106 | 18 | Wing Hour .. | 111 |

SECOND RACE—Six furlongs (out of chute); purse, $300; claiming; for 4-year-olds and upward.

| | | | | | |
|---|---|---|---|---|---|
| 1 | Mike Brown. | 109 | 10 | Sideshow .... | 109 |
| 2 | *Broomasr .... | 104 | 11 | Jola Motor... | 109 |
| 3 | *Young Bill.. | 109 | 12 | *Lady Chil'ee. | 104 |
| 4 | *Bounder .... | 106 | 13 | Timon ..... | 114 |
| 5 | *Rain Dance.. | 106 | 14 | Steven E. .... | 114 |
| 6 | *Knockabout.. | 106 | 15 | *Cappoquin .. | 109 |
| 7 | *Gurgler .... | 114 | 16 | *Mint Drift.. | 104 |
| 8 | *Boldess .... | 109 | 17 | Mint Julep .. | 114 |
| 9 | Justina ..... | 109 | 18 | Lothario ..... | 114 |

THIRD RACE—Five and one-half furlongs; purse, $300; claiming; for 4-year-olds and upward.

| | | | | | |
|---|---|---|---|---|---|
| 1 | *Scot. Beauty. | 99 | 10 | *Speckle .... | 106 |
| 2 | Tennywood .. | 104 | 11 | Lugen Lug'e. | 113 |
| 3 | *Justice B.... | 107 | 12 | Dr. Rogers.. | 109 |
| 4 | *Che Hsieh .. | 110 | 13 | Ben Ali ..... | 104 |
| 5 | Clifton's Lass | 104 | 14 | Toe Dance .. | 107 |
| 6 | *The Nile.... | 103 | 15 | Lofty Highs. | 108 |
| 7 | *Chianti .... | 108 | 16 | *Screen Idol. | 99 |
| 8 | *Lt. Marselle | 106 | 17 | *Varuch .... | 112 |
| 9 | Hell Diver.... | 106 | 18 | Preferred .... | 112 |

FOURTH RACE—Five and one-half furlongs; purse, $300; claiming; for 3-year-olds.

| | | | | | |
|---|---|---|---|---|---|
| 1 | Idle Along... | 105 | 9 | Hero Olga.... | 105 |
| 2 | Laddie M..... | 110 | 10 | Clasell ..... | 105 |
| 3 | Kissie ..... | 106 | 11 | Morning Cry. | 105 |
| 4 | Desaner ..... | 110 | 12 | Tiger ..... | 105 |
| 5 | Miss Mascara | 106 | 13 | Sarane ..... | 103 |
| 6 | Night Brigade | 110 | 14 | Morprin ..... | 105 |
| 7 | Drole Polly.. | 105 | 15 | Altens ..... | 106 |
| 8 | Mint Meadows | 110 | 16 | Clover ..... | 110 |

FIFTH RACE—One and one-sixteenth miles; purse, $400; claiming; for 4-year-olds and upward.

| | | | | | |
|---|---|---|---|---|---|
| 1 | *Pulls ..... | 109 | 4 | *Star Brook.. | 109 |
| 2 | *Slapped ..... | 109 | 5 | *Done For.... | 112 |
| 3 | Little Lad.... | 108 | 6 | *Simon ..... | 103 |

SIXTH RACE—One and one-sixteenth miles; purse, $300; claiming; for 4-year-olds and upward.

| | | | | | |
|---|---|---|---|---|---|
| 1 | *Probationer.. | 114 | 10 | *Lion H'ted.. | 109 |
| 2 | *Jim Ormont. | 113 | 11 | *Jolly Pilot.. | 109 |
| 3 | *Southern Ace | 104 | 12 | *Town Limit.. | 106 |
| 4 | *Sizzling .... | 106 | 13 | *Judge D'nso | 113 |
| 5 | Troford ..... | 112 | 14 | Lusano ..... | 116 |
| 6 | *Wild Laurel. | 118 | 15 | Gold Ridge.. | 114 |
| 7 | Peach Basket | 106 | 16 | *Demagogue.. | 107 |
| 8 | *More Power. | 106 | 17 | *Lazy Mary.. | 104 |
| 9 | *St. Nezaire.. | 106 | 18 | *Bad News.. | 106 |

SEVENTH RACE—One mile and 70 yards; purse, $300; claiming; for 4-year-olds and upward.

| | | | | | |
|---|---|---|---|---|---|
| 1 | *Surly ..... | 101 | 10 | *Majestien .. | 101 |
| 2 | *Sweet Pal.. | 101 | 11 | *Cloirado .... | 106 |
| 3 | Beach Mint.. | 106 | 12 | *My Coop'on | 106 |
| 4 | *Claret ..... | 101 | 13 | *Junior C.... | 106 |
| 5 | Sure Hills.... | 108 | 14 | *Observation. | 101 |
| 6 | Dreamy Belle | 106 | 15 | *Miss N. C'an | 101 |
| 7 | *Gold Mint.. | 106 | 16 | *Falsehood .. | 106 |
| 8 | *My Betty .. | 101 | 17 | Flying Amb'r | 111 |
| 9 | Totem ..... | 111 | 18 | Our Pride.... | 106 |
| | *Apprentice allowance claimed. | | | | |
| | Weather, clear; track, heavy. | | | | |

## Fifth Win in Row For Eastern Five

### Washington-Lee High Bows by 32 to 14 Score.

Eastern High School won its fifth game in as many starts by knocking off Washington-Lee High School, of Ballston, in the Lincoln Parkers' cage yesterday, 32 to 14.

Although the Little Generals silenced the point-scoring of Nolan, McCarthy and Edelin, the big shots of the Eastern team, they were unable to take care of Crisaful, Holldge, and Buckholtz, the trio making 20 points between them. Eastern led at the half, 17 to 9.

| Wash.-Lee. | G | FG | F | Eastern. | G | FG | P |
|---|---|---|---|---|---|---|---|
| Cooper,lf.... | 2 | 1 | 5 | Buckholtz,lf.. | 3 | 2 | 8 |
| Boswell,lf... | 0 | 0 | 0 | Nolan,lf..... | 0 | 0 | 0 |
| Long,rf..... | 1 | 0 | 2 | Schieble,rf... | 1 | 2 | 4 |
| Eaton,rf..... | 2 | 0 | 4 | Lichliter,rf.. | 0 | 0 | 0 |
| Blake,c..... | 1 | 0 | 2 | Basson,rf..... | 1 | 0 | 2 |
| Evers,c..... | 0 | 0 | 0 | Holldge,c..... | 3 | 1 | 7 |
| Ball,c..... | 1 | 0 | 2 | McCarthy,c... | 1 | 0 | 2 |
| Kaminsky,lg.. | 0 | 0 | 0 | J.Mills,g..... | 1 | 0 | 2 |
| Marcus,rg.... | 0 | 0 | 0 | Crisaful,rg... | 3 | 1 | 7 |
| | | | | Edelin,rg..... | 1 | 0 | 2 |
| Totals..... | 6 | 2 | 14 | Donahue,rg... | 0 | 0 | 0 |
| | | | | Totals..... | 14 | 4 | 32 |

Referee—Kessler (American U.).

## Tropical Park Entries.

(Associated Press.)

FIRST RACE — Three furlongs; purse, $500; for 2-year-old maiden fillies.

| | | | | | |
|---|---|---|---|---|---|
| 1 | Dixie Hobson | 112 | 6 | Miss Jap.... | 112 |
| 2 | Below Zero.. | 112 | 7 | Brown Lily.. | 112 |
| 3 | Phyllis Ann.. | 112 | 8 | Lady Mickey. | 112 |
| 4 | Gold. Dreams | 112 | 9 | Miss Firefly. | 112 |
| 5 | Red Sunset.. | 112 | 10 | New Pin ..... | 112 |

SECOND RACE—Six furlongs; purse, $500; claiming; for 3-year-olds.

| | | | | | |
|---|---|---|---|---|---|
| 1 | Broadsword .. | 115 | 5 | *Hawk Moth. | 105 |
| 2 | *Ind. Salute.. | 108 | 6 | Appomattox .. | 105 |
| 3 | *Prince Con.. | 100 | 7 | Caboose ..... | 110 |
| 4 | Even Play.... | 105 | | | |

THIRD RACE—Five and one-half furlongs; purse, $500; claiming; for 3-year-olds.

| | | | | | |
|---|---|---|---|---|---|
| 1 | Canonso ..... | 111 | 7 | *Bickering... | 105 |
| 2 | Interruption.. | 106 | 8 | *Bord. Patrol | 106 |
| 3 | *Carvel Hall. | 102 | 9 | Werks Tag... | 110 |
| 4 | Roy. Majesty. | 107 | 10 | Tight Wad... | 107 |
| 5 | *Tex. Goldie.. | 108 | 11 | Chief Custom | 107 |
| 6 | Blk. Harmony | 110 | 12 | Gay Jet ..... | 114 |

FOURTH RACE—One mile; purse, $600; claiming; for 4-year-olds and upward.

| | | | | | |
|---|---|---|---|---|---|
| 1 | *James River. | 108 | 7 | *Chuck B.... | 106 |
| 2 | *Waterway .. | 107 | 8 | Just Buck.... | 106 |
| 3 | *Bichloride .. | 106 | 9 | *Stone M'tin. | 107 |
| 4 | Salisbury .... | 112 | 10 | Mak. Bubbles. | 107 |
| 5 | Marcasite .... | 107 | 11 | Soud ..... | 112 |
| 6 | *Minera ..... | 102 | | | |

FIFTH RACE—One and one-sixteenth miles; purse, $600; claiming; the Flagler Handicap; for 3-year-olds and upward.

| | | | | | |
|---|---|---|---|---|---|
| 1 | Surety ..... | 109 | 4 | †Charlie K.... | 116 |
| 2 | Domin. Miss. | 106 | 5 | Village Vamp. | 105 |
| 3 | †Stroll Along. | 114 | 6 | Levaal ..... | 102 |
| | †Haughton, Jones and George entry. | | | | |

SIXTH RACE—Five and one-half furlongs; purse, $500; claiming; for 4-year-olds and upward.

| | | | | | |
|---|---|---|---|---|---|
| 1 | *Weddin' Ring | 107 | 4 | *Moane Keala | 107 |
| 2 | Quickly ..... | 107 | 5 | Happy Scot... | 112 |
| 3 | Westy Junior | 112 | 6 | Blimp ..... | 112 |

SEVENTH RACE—One and one-sixteenth miles; purse, $300; claiming; for 4-year-olds and upward.

| | | | | | |
|---|---|---|---|---|---|
| 1 | St. Hubert... | 113 | 6 | *Pr. Westend | 108 |
| 2 | Fair Crest... | 108 | 7 | The King.... | 115 |
| 3 | Gadaround .. | 113 | 8 | Gracias ..... | 113 |
| 4 | *Roy. Durbar | 108 | 9 | *Babee ..... | 103 |
| 5 | Rock Point... | 113 | 10 | *Arab ..... | 110 |
| | *5 lbs. apprentice allowance. | | | | |
| | †7 lbs. apprentice allowance claimed. | | | | |
| | Weather, clear; track, fast. | | | | |

## Alex. High Nine May Not Be Organized

### Early Ending of School May Mean Abandonment of Game.

ALEXANDRIA, Va., Jan. 4 (Spl.).—If plans submitted to the city council and the school board for Alexandria High are favorably passed upon, there will be no baseball at the local institution. Nothing definite has been settled to date. The plans call for the closing of school at the end of April. Should this go into effect it will be useless for the Twins to attempt to have a team, as weather conditions here are not settled before early May.

Baseball always has been a popular sport in this city and some of the best players in this section are graduates of Alexandria. Last season the locals were champions of the Third District. They have always had a good baseball team here and the players and fans alike will miss the participation and also the pleasure of the Nation's most popular game.

**Twins vs. Lee-Jackson.**

Friday night, at Lee-Jackson gymnasium, at 8:30 o'clock, Alexandria High will be the guests of the Little Generals. A snappy preliminary game has been arranged between the Alexandria High lasses and the Lee-Jackson girls.

From past performances and the calibre of the players, the Alexandria boys should experience little or no difficulty in downing their less experienced foes. Lee-Jackson's line-up will be selected from Lewis, McGowan, Sublatt, Morris, Hawes, Rouse, Crandall and Rieley. This team will average close to six feet in height. Alexandria's squad is composed of the following: Godfrey, McManamin, Nugent, Chilcotte, Brewer, Apperson, Embrey and Penn.

---

Episcopal High School Dribblers showed real class in their workout here this afternoon. The team functioned perfectly in a scrimmage against Lee-Jackson. If today's play is a sample of what the Cherry and Black boys will do against competition in a regular game, Coach Fleming's worries will be few and far between. Episcopal opens with Landon School Wednesday at the Hilltop Gym.

## Agua Caliente Results.

(Associated Press.)

FIRST—Two furlongs; purse, $400; claiming; for 2-year-olds.

| | | | | |
|---|---|---|---|---|
| May Rap, 115 (Sullivan) | 24.40 | 23.00 | 4.00 | |
| Philidia, 118 (Woolf) | | 5.80 | 3.00 | |
| Katie Belle, 110 (Norton) | | | 2.40 | |

Seaford, Green Flame and Anna Rochester also ran. Time, 0:23 2-5.

SECOND—Five and one-half furlongs; purse, $400; claiming; for 4-year-olds.

| | | | |
|---|---|---|---|
| Principality, 105 (Helm) | 12.20 | 6.20 | 3.20 |
| Patricia C., 105 (Thornton) | | 3.20 | 2.80 |
| Blue Lass, 105 (Gumbiner) | | | 2.20 |

Oliver, Varussa, *French Baby, Catanfiddle, Rare Chance, *Manora, Sol Hawk, Thistle Lady also ran. Time, 1:08.

*Field.

THIRD—Five and one-half furlongs; purse, $400; claiming; for 3-year-olds and upward.

| | | | |
|---|---|---|---|
| Nagatha, 95 (Craig) | 11.60 | 7.00 | 2.80 |
| Millard, 112 (Stoddard) | | 5.80 | 5.40 |
| Lord Algy, 112 (Covhill) | | | 3.40 |

Shields Valley, Wittora, Hit the Deck, *King's X, Baby Bane, Donald, Gertie C., *Judge Bud also ran. Time, 1:07 4-5.

*Field.

FOURTH—Five and one-half furlongs; purse, $400; claiming; for 4-year-olds and upward.

| | | | |
|---|---|---|---|
| Rapid Bells, 107 (Craig) | 4.40 | 2.40 | 2.20 |
| From Girl, 109 (Robertson) | | 3.00 | 2.20 |
| Cash Play, 114 (G. Smith) | | | 2.20 |

Sonorena, Platinum Blonde, La Granse also ran. Time, 1:12 2-5.

FIFTH—Six furlongs (chute); purse, $500; claiming; for 3-year-olds and upward.

| | | | |
|---|---|---|---|
| Al Jolson, 115 (Pollard) | 7.80 | 6.60 | 3.60 |
| Sharp Thoughts, 111 (Maiben) | | 4.00 | 3.40 |
| Mild, 106 (Sullivan) | | | 2.80 |

Timorous, Boy Painter, Fighting Bob, Miss Gyerbrook also ran. Time, 1:12 3-5.

SIXTH—One and one-sixteenth miles; purse, $400; claiming; for 4-year-olds and upward.

| | | | |
|---|---|---|---|
| Animator, 109 (Moran) | 11.80 | 4.20 | 3.20 |
| Bideawee, 100 (McCown) | | 4.80 | 4.40 |
| Business Man, 105 (Cahill) | | | 2.60 |

Black Shirt, Aggie Star, Water Mark, Kensington, Emery, Stepping Sister also ran. Time, 1:42 2-5.

SEVENTH—One and one-sixteenth miles; purse, $400; claiming; for 4-year-olds and upward.

| | | | |
|---|---|---|---|
| Flying Atom, 113 (Summers) | 4.00 | 3.20 | 4.20 |
| Just Ormont, 113 (Garner) | | 8.40 | 5.60 |
| Dazzle On, 113 (Warren) | | | 85.00 |

Transmission, *Tab, Judge Urban, *Bright Hopes, Calus, Dubric, Searington, Mary Bane, *Ramsay Mac also ran. Time, 1:40 4-5.

*Field.

## Jefferson Park Results.

(Associated Press.)

FIRST—One mile; purse, $300; claiming; for 4-year-olds and upward.

| | | | |
|---|---|---|---|
| Honohina, 112 (Reno) | 8.80 | 4.00 | 3.00 |
| Bill Lutz, 107 (Manifold) | | 6.40 | 4.00 |
| John Mill, 112 (Arcaro) | | | 3.20 |

Thistle Top, *Hi Father, Austerity, Cross Road, *Normahal, Greenwald, Wood Honey, *Keen Prince and Brother Rank also ran. Time, 1:43 4-5.

*Field.

SECOND—Five and one-half furlongs; purse, $300; claiming; for 3-year-olds.

| | | | |
|---|---|---|---|
| Empress Star, 104 (Haas) | 33.80 | 18.20 | 8.20 |
| Sir Jester, 108 (O'Brien) | | 5.40 | 3.40 |
| Husker H., 103 (Mills) | | | 4.00 |

Thunder Lou, Sister Clare, *Losing Mary, Illa Pusit, Altena, *White Man, Corida, *Quick Book and Bosom Pal also ran. Time, 1:10.

*Field.

THIRD—Six furlongs; purse, $300; claiming; for 4-year-olds and upward.

| | | | |
|---|---|---|---|
| Tadcaster, 113 (Pinnerty) | 4.40 | 3.20 | 2.80 |
| Olive Sabath, 108 (Arcaro) | | 6.00 | 4.40 |
| Cloirado, 108 (Julian) | | | 4.00 |

Imale Nesbit, Dunroy D., *Sara Thatcher, *Homebred, Sweet Tidings, Broad Smile, Parade Step, *Must Hurry and Round Up also ran. Time, 1:15 1-5.

*Field.

FOURTH—Six furlongs; purse, $300; claiming; for 4-year-olds and upward.

| | | | |
|---|---|---|---|
| Fire Flash, 105 (Jacobs) | 18.60 | 6.60 | 3.80 |
| Rinia, 109 (Lowry) | | 5.00 | 3.40 |
| Judge Dixon, 118 (Haas) | | | 3.80 |

Foreign Play, Black Comet, Witharral, Very Well and Captain Joy also ran. Time, 1:15 3-5.

FIFTH—Six furlongs (out of chute); purse, $600; handicap; for 3-year-olds and upward.

| | | | |
|---|---|---|---|
| Blue Day, 110 (Leyland) | 4.30 | 3.00 | 2.20 |
| Euxine, 105 (Erwin) | | 5.20 | 3.40 |
| Brustigert, 101 (Jacobs) | | | 3.00 |

†Fabulous, Jim Brown, The Trainer and Zekiel also ran. Time, 1:14 3-5.

A. G. Tarn entry.

SIXTH—One and one-sixteenth miles; purse, $300; claiming; for 4-year-olds and upward.

| | | | |
|---|---|---|---|
| Our Justice, 106 (Reno) | 33.40 | 14.00 | 7.80 |
| Musket, 103 (Fowler) | | 12.60 | 7.60 |
| Barney Sexton, 111 (Pinnerty) | | | 5.20 |

Sulloden, Blighter, Royal Purchase, Bourbon Prince, Princess Toke, Pacheco also ran. Time, 1:49 3-5.

SEVENTH—One mile and 70 yards; purse, $300; claiming; for 4-year-olds and upward.

| | | | |
|---|---|---|---|
| Allegretto, 109 (Manifold) | 6.60 | 4.00 | 2.60 |
| Plucky Girl, 106 (Arcaro) | | 4.40 | 3.80 |
| Hold Hard, 105 (Kelly) | | | 4.60 |

Cara Domus, Pent House, Storm Angel, Pan Out, Marabou also ran. Time, 1:49 1-5.

## Racing Selections

**Jefferson Park.**

(For heavy track.)

1—Prince Dunroyal, Carnival, Catwalk.
2—Timon, Justina, Young Bill.
3—Tennywood, Lugenlugsage, Lofty Heights.
4—Morprin, Drole Polly, Altens.
5—Pulls, Slapped, Simon.
6—Wild Laurel, Troford, Sizzling.
7—Junior C., Gold Mint, Falsehood.

**Best—Morprin.**

—Louisville Times (A.P.).

**Agua Caliente.**

1—No selections.
2—Dodie, Red Fellow, Betfandot.
3—Diodoro, Dimock, Marvina.
4—Deepie, Polyfon, Sir Ted.
5—Zebulo, Golden Knight, Andale.
6—Chief Almgren, Brains, Centerlane.
7—Inca, Jeu De Bar, Red Mountain.
8—Black Paul, Leyland, Sir Raoul.

**Best bet—Black Paul.**

—Louisville Times (A.P.).

## The Post's Consensus at Tropical Park

**The following consensus has been compiled by The Post from the selections of the leading handicappers of the turf. The figures show how the selections were rated.**

### Consensus of Leading Handicappers

| First race | Second race | Third race | Fourth race | Fifth race | Sixth race | Seventh race |
|---|---|---|---|---|---|---|
| New Pin (27) | Hawk Moth (32) | Bickering (29) | Waterway (24) | Charlie K. (35) | Wedding Ring (19) | Arab (25) |
| Golden Dream (20) | Broad Sword (19) | Texas Tommy (21) | James River (21) | Stroll Along (22) | Quickly (19) | Rock Point (20) |
| Red Sunset (15) | Even Play (12) | B. Harmony (14) | Salisbury (18) | Village Vamp (13) | Moane Keala (10) | Babee (16) |

### Bennings, Washington Post

| | | | | | | |
|---|---|---|---|---|---|---|
| New Pin | Hawk Moth | Texas Tommy | James River | Charlie K. | Westy Junior | Arab |
| Golden Dreams | Indian Salute | Bickering | Waterway | Levaal | Wedding Ring | Rock Point |
| Red Sunset | Broad Sword | Chinese Custom | Salisbury | Village Vamp | Happy Scot | Babee |

**Best bet—Hawk Moth.**

### Louisville Times, Associated Press

| | | | | | | |
|---|---|---|---|---|---|---|
| | Hawk Mouth | Bickering | Salisbury | Charlie K. | Happy Scot | Arab |
| No selections | Caboose | Texas Tommy | Making Bubbles | Dominant Miss | Moane Keala | Babee |
| | Even Play | Border Patrol | Chuck B. | Levaal | Blimp | Royal Dunbar |

**Best bet—Salisbury.**

## At the Post . . .

*with* **Bill Bennings.**

Dear Al: Tropical Park Race Track, Jan. 4.

I will have to have a losing day before Clocker Mike shows up now. Mike was ejected from the Bennings' camp last night, you know, after I decided that one of us was a jinx. It seems my judgment was correct, for today the formidable Bennings chased four winners home. Oriley, Dornoch, Forty Days and Fort Dearborn all hot-footed to the wire. Something will have to be done about this Jockey Earl Porter. He rode three winners again today. And his wins are not "shoo-ins." In some instances, he gets the best of the mounts, but in most cases he has to battle every inch of the way. And he appears to like it. BILL.

**First race—New Pin** is a well-bred little filly which has caught the eye of the clockers. I'm told that she can run. Providing she overcomes an outside post position, I believe will get a winner here. **Golden Dreams** ran a fair race in her debut. May improve tomorrow. **Red Sunset** for the show.

**Second race—Hawk Moth** needs only to run back to that last effort to take care of this aggregation. Porter is likely to ride. **Indian Salute** surprised the other day and is dangerous. **Broadsword**, another recent winner, for the l

# The Screen's Ten Best Money-Making Stars—Max Baer Arrives This Afternoon

## Dressler Wins At Box Office A Second Time

### Many Surprises in Voting; Baer Coming With Act; New Week's Bills.

Reprinted from yesterday's last edition.

A personal memorandum from Ernest A. Rovelstad, managing editor of Martin Quigley's Motion Picture Herald, foremost of the motion picture trade journals, brings word in anticipation of its regular publication under date of Saturday, January 6, that Marie Dressler was the "biggest money-making star of 1932-33," according to the results of a poll of 12,000 exhibitors, a survey made annually by the Herald.

The polling went beyond the mere determination of Miss Dressler's personal leadership at the box offices of the country. Through it, the exhibitors of the Nation spoke their final word on the identities of the "ten biggest money-making stars of 1932-33."

It is not the exhibitor's personal opinion that is expressed in this voting, but the actual box office statistics speaking through the exhibitors in terms of dollars and cents attracted to the ticket wickets. The questionnaire submitted to the motion picture retailers specified its requirements in these words:

"Please list the ten players whose pictures drew the greatest number of patrons to your theater from September 1, 1932, to September 1, 1933, without regard to age of picture, net profit, length of run, nature of competition or other conditions (weather, &c.) during exhibition."

**Ten Box Office Best.**

The "ten biggest money-making stars," in the order of their ranking by the theater owners' ballots, were as follows:

1. MARIE DRESSLER.
2. WILL ROGERS.
3. JANET GAYNOR.
4. EDDIE CANTOR.
5. WALLACE BEERY.
6. JEAN HARLOW.
7. CLARK GABLE.
8. MAE WEST.
9. NORMA SHEARER.
10. JOAN CRAWFORD.

Miss Dressler, it may be noted, repeated the victory she won in the 1931-32 survey. Will Rogers was ninth in that poll and Miss Gaynor second.

It is further worthy of note that feminine and masculine players evenly divide honors in the first eight rankings in the 1932-33 canvass.

Ranking was determined, according to Mr. Rovelstad, by the total number of citations received by each player.

In the cases of Miss Dressler and Will Rogers, winners of first and second places, respectively, it was found that the preponderance of votes cast specified the three first positions. There was no one close enough to such high ratings to challenge their supremacy.

**Index of Public Taste.**

The exhibitors' choice of the ten most heavily patronized stars also indicates to some extent the type of screen product preferred by the public. Five of the ten winning players appeared for the most part in comedy-drama, three in drama and two in comedy.

It will be interesting to bear in mind this purely cash-register determination of the most popular stars when announcement is made of the result of the voting among the motion picture critics of the Nation as to which were the "Ten Best Pictures" of approximately the period covered by the Motion Picture Herald's poll of the amount of black ink used up in the ledgers.

*Partially recovered from the devastating effects of such a week of playing as no musicians have known since the passing of the marathon dance craze, the boys in the band and the standby entertainers at Pete Macias' Heigh-Ho Club have made a number of resolutions all having to do with the serious business of providing greater enjoyment for their patrons during the ensuing year. Federico and Francine, European dance team, being presented by Mine Host Macias as his premiere floor attraction for the first week of the new year, are appearing locally for the first time on any dance club floor in 1934. They began their career at the Moulin Rouge in Paris and, after having been featured in many of the capitals of Europe, only recently completed engagements at Essex House and Plaza in New York City. They also have played Radio-Keith-Orpheum and Loew vaudeville time.*

**Further Vote Revelations.**

Reverting, we hope not too tediously, to the Motion Picture Herald's box-office vote, the players ranked, in the order named, in the second ten of best money makers are Joe E. Brown, Lionel Barrymore, Four Marx Brothers, as a team; Bing Crosby, Bert Wheeler and Robert Woolsey, as a team; Edward G. Robinson, "Slim" Summerville, ZaSu Pitts, Maurice Chevalier and Fredric March.

It is a bit disconcerting, popular clamor and fan magazine blurbs being what they have been, to discover Helen Hayes rated No. 22, with only 15.2 per cent of the total vote to her credit; George Arliss, No. 24, with 13.7 per cent; Ann Harding, No. 29, with 8.9 per cent; Marlene Dietrich, No. 30, with 8.4 per cent, and the great Greta Garbo, No. 31, with 7.9 per cent.

No less surprising is the low position of John Barrymore at No. 33, with 7.6 per cent; Walter Huston, No. 47, with 4.7 per cent; Ruth Chatterton, No. 56, with 3.4 per cent; Leslie Howard, No. 68, with 1.9 per cent, and our own Kate Smith last in the ratings, No. 87, with an even 1 per cent.

**Many Below 1 Per Cent.**

If this be considered ignominious, then it should be known that there are an additional 87 players listed, among them some of the most prominent and apparently best-liked personalities of the current cinema, whose ratings were not computed in percentages because no one of them rated as much as 1 per cent of the total vote.

Picking around at random in this list are to be discovered such names as Ralph Bellamy, El Brendel, Stuart Erwin, Charles Laughton, May Robson, George Brent, Charlie Chaplin, Alice Brady, Carole Lombard and enough more to make up the 87.

In many instances the box-office evidence seems to bear no relationship whatever to the best acting that has been done during the interval between September 1, 1932, and September 1, 1933.

Perhaps a further excursion into this paradoxical aspect of the case will be undertaken at some later time—a contingency against which your most ardent hopes no doubt enthusiastically array themselves!

*Another German language picture, "Ich Will Nicht Wissen Wer Du Bist," a light and lovely musical romance, directed by Geza von Bolvary, producer of "Zwei Herzen im Drei-Viertel Takt," and with music by Robert Stolz, who composed the melodies for that popular film, will be shown at Pierce Hall, Fifteenth and Harvard streets, tomorrow evening, January 5, at 8 o'clock. For those who do not understand the language, English titles have been superimposed.*

**Freaks Find Favor.**

The first day's operation of the "Odditorium," from the Midway of the recent Century of Progress Exposition in Chicago, added up to seemingly conclusive final evidence that Roy Bard, ossified man, and Paul Desmuke, armless Texan, attracted more attention than any of the other human monstrosities and inanimate freaks of nature and man's inventiveness, displayed on the 16 stages and in the numberless glass cases of the exhibition.

Manager "Cash" Miller estimated that Wednesday's first-day attendance would exceed 5,000, which is quite a crowd, even in the Washington Auditorium.

There are no seats in the "Odditorium." Patrons make the round of the attractions afoot and seem to enjoy the novelty—evidently having attended sideshows before. The lecturers—ballyhoo boys to youse guys—imported from the Chicago Midway are said to be a show in themselves.

Performances will be continuous daily through January 9.

Just to whip up the old palpitation, following the let-down after the New Year's excitement, it is announced that Max Baer, the prize ring's gift to the cinema and the four-a-day, accompanied by his manager, Ancil Hoffman, and the four girls who participate in the act in which he will headline the vaudeville bill at Loew's Fox, beginning tomorrow, will arrive in Washington from New York this afternoon at 4:55 o'clock on The Representative, of Pennsylvania Railroad. Mr. Baer eventually is expected to throw a few of his better punches in the general direction of World's Champion Heavyweight Primo Carnera and mean them—as against the play-acting they did in "The Prizefighter and the Lady"—but at the moment he is doing a Georges Carpentier, who also went song-and-dance and got away with it. Anyhow, there he is at 4:55—take him or leave him.

**Bravado!**

And if there is anything you don't like in that last paragraph, Mr. Baer, remember we only weigh 108 and are only clowning, anyway! Just a lot of good, clean fun, eh, Mr. Baer? And we'll be seeing you, we're afraid!

*Joan Blondell in "Convention City"—Earle.*

*Robert Montgomery, Madge Evans in "Fugitive Lovers"—Loew's Fox.*

*Elizabeth Allen, Richard Dix in "Ace of Aces"—Metropolitan.*

*Bebe Daniels in "Counsellor-at-Law"—Rialto.*

## Elmer Rice Hit A Second Week At the Rialto

Beginning today, John Barrymore, in "Counellor-at-Law," enters a second big week at the Rialto Theater, where Universal Pictures' screen production of the Elmer Rice play has been playing to crowded houses.

"Counsellor-at-Law" is being hailed as the finest picture ever made by the youngest Barrymore and certainly one of the finest films of the year.

In the supporting cast, under the direction of William Wyler, are Doris Kenyon, Bebe Daniels, Onslow Stevens, Thelma Todd, Melvyn Douglas and Mayo Methot.

"Counsellor-at-Law" is the greatest play ever written by Elmer Rice, who was called upon by Universal Pictures to prepare the screen version.

The Rialto Theater completes its program for the second Barrymore week with shorter selected screen novelties, plus Graham McNamee as the Talking Reporter with the latest edition of the Universal News.

*Karen Morley, Edmund Lowe in "Dinner At Eight"—Palace.*

*Dolores Del Rio in "Flying Down to Rio"—RKO-Keith's.*

*Marion Davies, Bing Crosby in "Going Hollywood"—Columbia.*

periences and encounters his fiancee, now a war nurse. She offers herself for atonement, and the fruition of their love amid the turmoil of war provides an unusually daring and dramatic situation.

Supporting roles in "Ace of Aces" are portrayed by Ralph Bellamy, Frank Conroy, Theodore Newton, Bill Cagney and others.

Added short reel attractions and the latest issue of the Paramount Sound News complete the program.

## Fourteen-Star Film, Holdover At the Palace

"Dinner at Eight" will continue to cater to the Capital's appetite for rich screen fare for a second week at Loew's Palace.

One of the most notable casts in stage or screen history, this Metro-Goldwyn-Mayer attraction is offered for the first time at popular prices.

Marie Dressler, John Barrymore, Wallace Beery, Jean Harlow, Lionel Barrymore, Lee Tracy, Edmund Lowe, Billie Burke, Karen Morely, Madge Evans, Jean Hersholt, Phillips Holmes, Louise Closser Hale and May Robson comprise the star-studded personnel.

Despite the abundance of stellar stars, each one is presented in an important role. "Dinner at Eight" is not only notable for this fact, but it unfolds a plot that has an unusual succession of dramatic episodes.

A Metro Willie Whopper cartoon, Hearst Metrotone News and an interesting sports reel are added features on the first of the gala January festival programs marking Loew's thirtieth anniversary celebration.

## Miss Kenyon in Song Sketches Star at Earle

Doris Kenyon, star of stage, radio and motion pictures, comes to Warner Bros. Earle Theater, in person, the week beginning tomorrow, to headline the stage show. "Convention City," an uproariously funny comedy film, with a ten-star cast, headed by Joan Blondell, Adolphe Menjou, Dick Powell and Mary Astor, is the screen attraction.

"Convention City" presents an extraordinarily unique idea, dealing with riotous happenings during a salesmen's annual jamboree at Atlantic City. Friend wife is likely to sit up and take notice if her husband happens to be one of those who attend conventions without her.

The action is said to be fast and furious, beginning with the assembling of the salesmen and following them through a week of riotous escapades to a smashing climax in which a hotel, as well as reputations, is nearly wrecked.

Included in the support are Guy Kibbee, Frank McHugh, Patricia Ellis, Ruth Donnelly, Hugh Herbert, Hobart Cavanaugh, Grant Mitchell and Gordon Westcott.

The stage portion of the new program brings to Washington for the first time in a personal appearance Doris Kenyon, charming star of stage, screen and radio. Miss Kenyon's appearance is more than just a personal appearance. Her program consists of delicately etched characterizations in song.

Other acts are the Sizzlers, a quartette of boys who have introduced a new note in harmony singing to stage and radio; Nelson Clifford and Marie Marion in their comedy offering, "Dumber Than Ever," and "The Great Gretanos." A special attraction will be Mayri Chaney and Edward Fox, dance favorites.

The program will be completed by short reels, the Earle orchestral prelude and the new issue of the newsreel.

## Marion Davies Returns for a Columbia Run

"Going Hollywood," the latest and easily one of the best of musical productions, with Marion Davies and Bing Crosby in the featured roles, is to be revived at Loew's Columbia Theater, for the week beginning tomorrow.

In this musical merrymaking, which was directed by one of Hollywood's veterans, Raoul Walsh, Metro-Goldwyn-Mayer offers a liberal mixture of good story, novel dance creations and new musical numbers which today are National song hits.

Marion Davies is pictured as the lonely school teacher who falls in love with the voice of a radio crooner. She follows him to Hollywood and after a series of exciting and humorous escapades wins stardom in pictures as well as the heart of her crooner.

Fifi D'Orsay, Ned Sparks, Stuart Erwin, Patsy Kelly, and the Three Radio Rogues support Miss Davies and Bing Crosby.

News events, a comedy and short subjects augment the feature.

## Novel Musical Being Held at Keith Theater

RKO-Keith's is holding over the new and novel musical production, "Flying Down to Rio."

Featuring Dolores Del Rio, Fred Astaire, Ginger Rogers, Gene Raymond and Raul Roulien, this musical with its melodies by Vincent Youmans has attracted much attention to Keith's during the past week.

The new dance sensation, "Carioca," the finale of the picture, with its sensational shots of the girls doing their dance routines on the wings of airplanes in full flight, plus the sensation created by Fred Astaire, from the musical comedy stage, is responsible for this continuation of the run of "Flying Down to Rio."

Due to the interest in the picture, which, incidentally, is attracting a large number of "repeaters," Keith's is booking a new set of subsidiary subjects for the week commencing tomorrow.

## Max Baer Star Of Stage Bill At Loew's Fox

Max Baer, the screen's new "It" man and leading contender for the world's heavyweight pugilistic crown, appears in person on the stage, and Robert Montgomery and Madge Evans divide honors in the dramatic picture "Fugitive Lovers," on the screen to provide the feature of the first of the gala thirtieth anniversary program which opens tomorrow at Loew's Fox Theater.

In addition to Baer, who created among fans of both sexes following his initial appearance before the camera in "Prize Fighter and the Lady," the stage program includes a farcical comedy skit by the Diamond Boys, Sid Page & Co., in songs, dances and humor, and the unusual casting stars.

Melodrama is rampant in the Metro-Goldwyn-Mayer picture "Fugitive Lovers," which provides a new theme for the talking pictures. Virtually all the action in this exciting picturization of the story written by Ferdinand Reyher and Frank Wead, takes place on a bus as it whips across the continent from New York City.

Robert Montgomery, in the role of Porter, is an escaped convict who leads a prison break just as the bus is passing the penetentiary. While the firing causes the driver to halt the bus Montgomery climbs aboard, manages to get into the luggage rack, helps himself to clothing and enters the bus as a passenger.

An overture by Phil Lampkin and the Fox Orchestra, news events, and short subjects are added.


AMUSEMENTS

RIPLEY'S
"BELIEVE IT OR NOT"
ODDITORIUM
SENSATION OF WORLD'S FAIR
25 Human Oddities
300 Inanimate Curiosities
Washington Auditorium
19th & E Sts. N.W.
Continuous, Afternoon and Evening. After 1 P. M.
Adults, 40c; Children, 15c

AMUSEMENTS

National Symphony
KINDLER conducting
SUNDAY, JAN. 7
Constitution Hall—4 P. M.
50c to $1.50. Box Office, Garfinckel's
NA. 7730. C. C. Cappel, Manager

HELD OVER!
JOHN BARRYMORE
..In the title role of the great New York Stage Success by Elmer Rice..!
"COUNSELLOR AT-LAW"
WITH
BEBE DANIELS
DORIS KENYON
The GREAT STAR IN A GREAT PICTURE!
RIALTO

NATIONAL Tonight at 8:30
See the World's Finest Thriller Now Playing in 23 Countries!
TEN MINUTE ALIBI
Direct from 6 months in New York with the Original Cast Intact!
"See it! You must!" Wm. Boehnel —N. Y. World-Telegram
PRICES—Nights, 55c to $2.75. Sat. Mat., 50c to $1.65.
BEG. NEXT MON. SEATS NOW
Nights $1.10 to $3.30 Wed., Sat. Mats., $1.10 to $2.75.
SAM H. HARRIS presents the Sequel to
"LET 'EM EAT CAKE"
'OF THEE I SING'
By GEO. S. KAUFMAN-MORRIE RYSKIND GEO. GERSHWIN-IRA GERSHWIN
WILLIAM LOIS VICTOR
GAXTON-MORAN-MOORE
Original N.Y. Cast & Chorus of 125

Warner Bros.
EARLE
On the Stage
Exclusive Washington Engagement of the Famous Screen Star!
Doris KENYON
In Person
A Program Of Song Characterizations
THE SIZZLERS
CLIFFORD & MARION
GREAT GRETANOS
Special Extra Attraction
Maggie Edward
CHANEY & FOX
International Dance Stars
Today
Make the Rounds with the Boys . . . Make Whoopee with the Dazzling Darlings in . . .
CONVENTION CITY
First National's Comedy of the Century
JOAN BLONDELL ADOLPHE MENJOU
DICK POWELL MARY ASTOR
GUY KIBBEE FRANK McHUGH
PATRICIA ELLIS RUTH DONNELLY
HUGH HERBERT SHEILA TERRY
Made For Laugh Purposes Only . . . . A Roar From Start To Finish
POPULAR PRICES
25c TO 1 P.M.
35c to 5:30 P.M.
MATINEE
BAL. 40c
ORCH. 55c (25c)
CHILDREN 25c ALL TIME

METROPOLITAN
A Woman's Love Made Him Forget His Fears! Today
RICHARD DIX
By JOHN MONK SAUNDERS —AUTHOR of "WINGS"
MADE BY R-K-O PRODUCERS OF "LITTLE WOMEN"
"Ace of Aces"
with Elizabeth Allan, Ralph Bellamy
CHILDREN 25c ALL TIME

AMUSEMENTS

RKO KEITH'S THEATRE
2nd Week!
THE BREATH-TAKING CLIMAX OF ALL SCREEN MUSIC SHOWS! ...A ROMANCE OF MELODY STAGED IN THE CLOUDS...!
"FLYING DOWN to RIO"
AN RKO RADIO PICTURE
DOLORES DEL RIO
FRED ASTAIRE
GENE RAYMOND
RAUL ROULIEN
GINGER ROGERS
Coming IRENE DUNNE CLIVE BROOK in "IF I WERE FREE"
NRA BUY NOW
A better SHOW at RKO

AMUSEMENTS

LOEW'S 30th ANNIVERSARY!
Everyday is a Loew's Holiday in January
Loew's FOX
Today
IN PERSON
Max BAER
The PRIZEFIGHTER of "The PRIZEFIGHTER and the LADY"
SINGING...CLOWNING...DANCING HIS WAY INTO YOUR HEARTS!
RADIO ROGUES
"RADIO'S MASTER MIMICS"
SID PAGE & CO.
featuring PEGGY EARLE • TOPSY McMAHON • AL RICKER
CASTING STARS • PHIL LAMPKIN
Screen LOVE THAT WAS MADNESS ...SWEPT THEM INTO EXCITING ADVENTURE!
Robert MONTGOMERY
in a METRO-Goldwyn-MAYER PICTURE...
"FUGITIVE LOVERS"
with MADGE EVANS • NAT PENDLETON TED HEALY and his STOOGES
NRA

LOEW'S PALACE
SO BIG... that Washington Demands ANOTHER WEEK
dinner at 8
with
★MARIE DRESSLER
★JOHN BARRYMORE
★Jean HARLOW ★Wallace BEERY
★LIONEL BARRYMORE
★Lee TRACY ★Billie BURKE
★Edmund LOWE ★Madge EVANS
M-G-M PICTURE
Every Star plays a ROLE of IMPORTANCE
First time at POPULAR PRICES

Loew's COLUMBIA
TODAY!
The CHAMPAGNE OF MUSICALS RETURNS AS THE FIRST OF OUR 1934 ANNIVERSARY HITS!
Marion DAVIES
Bing CROSBY
"GOING HOLLYWOOD"
M-G-M
STUART ERWIN FIFI D'ORSAY FRED ASTAIRE
Also "WE'LL MAKE HAY WHILE THE SUN SHINES" "CINDERELLA BELLA" and scenes of others
MORE ATTRACTIONS! Pathe TOPS Patsy KELLY in "BACK TO NATURE" "GOOFY MOVIES"
25¢ to 5:30 P.M. Nights 25¢ - 40¢

# Stock Prices Change Little On Budget Data

### List Closes Two-Tenths Off as Sales Decline to 1,210,840 Shares.

New York, Jan. 4 (AP).—Speculative markets today weathered whatever surprise they may have received from the enormous figures in the Federal budget, and closing prices found most commodities with net gains while stocks, on the whole, showed little change.

Wall street, bewildered at first by word that the Government planned to borrow six billions in new money and four billions for refunding during a six months' period, appeared to have reached the conclusion that the President, in his presentation of the recovery program costs, had put the situation's worst foot forward and that the cards were on the table, whether or not all of them would have to be played.

The budget statement, it was pointed out, was bold and bald, but it set a limit to expenditure and it provided for footing the bills through orthodox means.

**Credit Expansion Seen.**

That the prospective borrowing program foreshadows further credit expansion, which is regarded as a possible form of inflation, was accepted as inevitable, and no doubt the moderate advance in staple prices got its impetus from this view.

Stocks stood virtually motionless while traders tried to digest the budget figures; later, metal shares, inspired partly by fresh silver agitation in Congress, this time in the House, and partly by renewed rumors of an impending free gold market, rallied and irregular advances occurred elsewhere.

The average net change was a decline of two-tenths point. Volume was only 1,210,840 shares.

**Views of Banks.**

Bankers pointed out that the projected Government borrowing would lend velocity to bank deposits and credit, since the banks obviously would have to absorb the major portion of the new issue creating Federal deposits against which the Government would be constantly drawing.

That the Treasury would have little difficulty in selling the bonds was regarded as scarcely open to argument.

Other points stressed in various quarters included the Government's decision against asking for new taxes; the fillip which business should receive from the vast expenditures; and possible evolutions of monetary policy from now on. Some thought a steady dollar would be most useful to Washington and that the depreciation program might be allowed to drift a while. Rising money markets would be an unwelcome handicap.

**Maintains Even Balance.**

New York, Jan. 4 (AP).—The New York Telephone Co maintained an almost even balance between installations and cancellations during December, losing only 16 stations after having lost 1,341 in November. This compares with net loss of 16,285 in December, 1932.

## Bank Stocks

New York, Jan. 4 (A.P.).—Over-the-counter market:

| Banks. | Bid. | Asked. |
|---|---|---|
| Bank Manhattan (2) | 24¼ | 26¼ |
| Chase Natl (1.40) | 20¼ | 22¼ |
| Commercial (8) | 116½ | 126½ |
| Fifth Ave (240) | 840 | 890 |
| First Natl (100) | 1170 | 1225 |
| Natl City (1) | 21½ | 23½ |
| Public (1½) | 20¾ | 22¾ |
| **Trust Companies.** | | |
| Bankers (3) | 53¼ | 55¼ |
| Bklyn Trust (4) | 66 | 71 |
| Cen Hanover (7a) | 108½ | 112½ |
| Chemical (1.80) | 31¾ | 33¾ |
| Continental (.80) | 11¾ | 13¼ |
| Corn Exch (3) | 41½ | 43¼ |
| Empire (1) | 15¼ | 16¾ |
| Guaranty (20) | 249 | 254 |
| Irving (1) | 14 | 15½ |
| Manufacturers (1) | 14¾ | 16¼ |
| N Y Title & Mtge | ½ | ¾ |
| N Y Trust (3½) | 76 | 79¼ |
| Title G & T | 7½ | 9 |
| United States (70a) | 1455 | 1505 |
| **Insurance.** | | |
| Aetna Cas (2a) | 48¾ | 50¾ |
| Aetna Fire (1.60) | 30½ | 32½ |
| Aetna Life | 15¼ | 17¼ |
| Agricultural (2.20) | 46½ | 51½ |
| Am Surety | 12½ | 14½ |
| Balt Amer | 2¼ | 3¼ |
| Boston (16) | 390 | 415 |
| Conn Gen Life (.80) | 24 | 26 |
| Fid & Dep | 20½ | 22½ |
| Firemens Ins | 4¾ | 5¾ |
| Frank Fire (1) | 16¾ | 18¾ |
| Glen Falls (1.60) | 25½ | 27½ |
| Globe & Rut | 32 | 42 |
| Great Amer (1) | 15 | 16½ |
| Hanover (1.60) | 23 | 25 |
| Hartford Fire (2) | 39½ | 41½ |
| Home Fire Sec | 1¾ | 2¾ |
| Home Ins (1) | 17½ | 18¾ |
| Lincoln Fire new | 3 | 3½ |
| Mass Bond | 11½ | 13 |
| Natl Fire (2) | 40¾ | 42¾ |
| Natl Liberty (.20) | 4 | 5 |
| N Y Fire | 8½ | 11¼ |
| Nor River (.60) | 14¾ | 16¼ |
| Phoenix (2) | 51¼ | 53¼ |
| Prov Wash (1a) | 20½ | 22½ |
| St Paul Fire (6) | 113 | 118 |
| Sun Life (.75) | 375 | 425 |
| Travelers (16) | 339 | 354 |
| U S Fire (1.20) | 29¾ | 31¾ |

## Chicago Stocks.

(Furnished by W. B. Hibbs & Co.)

| | Bid. | Asked. |
|---|---|---|
| Yellow Taxi | 11 | 11½ |
| Thompson | 7 | 7½ |
| Wahl | 1 | 2 |
| Butler Brothers | 4½ | 4½ |
| National Leather | 1 | 1 |
| Swift | 14½ | 14¾ |
| Swift International | 26½ | 27¼ |
| Libby, McNeil & Libby | 2¾ | 3 |
| Midwest Util | ¾ | 1 |
| City Con. com | ½ | ¾ |
| City Con. pfd | 1 | 2 |
| Kraft | 34 | 36 |
| Public Service, $100 par | 19 | 20 |
| Public Service, no par | 13½ | 14 |
| Quaker com | 120 | 122 |
| Quaker pfd | 115 | 116 |
| Rendlik | 16½ | 16¾ |
| Borg Warner | 21 | 21¼ |
| Illinois Brick | 4½ | 4¾ |
| U. S. Gypsum | 44½ | 46 |
| Great Lakes Dock & Dredge | 20½ | 21 |
| Conso. com | 1 | 1½ |
| Conso. pfd | 1 | 1½ |
| Electric Household | 8 | 9½ |
| McCord | 2½ | 3¼ |

## Bank of England.

London, Jan. 4 (A.P.).—The weekly statement of the Bank of England shows the following changes in pounds: Total reserve increased, 9,864,000; circulation decreased, 9,907,000; bullion decreased, 45,000; other securities increased, 2,407,000; public deposits decreased, 5,420,000; other deposits increased, 26,478,000; note reserve increased, 9,908,000; government securities increased, 1,845,000.

The proportion of the bank's reserve to liability is 38.44 per cent, compared with 37.24 last week.

Rate of discount, 2 per cent.

## Bank of France.

Paris, Jan. 4 (A.P.).—The weekly statement of the Bank of France shows the following changes in francs: Gold increased 183,000,000; sight balances abroad decreased 15,000,000; bills discounted at home increased 895,000,000; bills bought abroad unchanged; advances increased 4,000,000; circulation increased 2,051,000,000; current accounts decreased 858,000,000. Rate of discount, 2½ per cent.

## Silk Market.

New York, Jan. 4 (A.P.).—Raw silk futures closed quiet, unchanged to 2 lower. Sales, 450 bales. January, 1.34½; March, 1.36½; May, 1.36½. Open market quotations (60-day basis): Shanghai steam filature 7A per case, seriplane 20-22a, 140. Canton double extra A 14-16a, 1.12½. Japanese special crack double extra 21 per cent seriplane 13-15a, 1.47½.

# Robey's Review

Finance Economics Business

### *According to Official Estimate Government Is Now Faced With Necessity of Borrowing More Than $1,000,000,000 a Month.*

By Ralph West Robey.

With an officially estimated deficit of $7,309,068,211 for this fiscal year it seems to me there no longer is much reason for a difference of opinion as to the general direction in which we are heading financially. If one grants that this estimate is reasonably correct—and the trend of expenditures in the last three months indicates that it is not too large—he must admit, I think, that we are approaching the end of the rope insofar as raising funds for the Government through orthodox channels is concerned.

Just consider what this deficit means in the way of expenditures and the necessity of raising funds. According to the President's budget message, the estimated expenditures for the fiscal year ending next June 30 will be $11,057,176,367, including the sinking fund. The expenditures to date—or through December 28—have been $2,588,000,000. This leaves a balance to be spent in the next six months of nearly $8,500,000,000, or $1,400,000,000 a month. By making the same calculation on estimated receipts and actual income to date, one finds that the Government is expecting to receive in the next six months about $1,750,000,000, or a little under $300,000,000 a month.

**Average Deficit Will Be Larger than During the War.**

This gives a difference between expenditures and receipts for the next six months of about 6¾ billion dollars. This means an average monthly deficit of a little over $1,100,000,000. During the War, or between March 31, 1917 and August 31, 1919, when the war debt was at its peak, the average monthly increase of the debt was about $835,000,000, or $265,000,000 a month less.

Now, the question is how this $1,100,000,000 a month is to be obtained. Presumably it is to be by Government borrowing. It is far from certain, however, that the Treasury can sell this volume of obligations to private and institutional investors in this country. Had the Administration followed reasonably sound financial principles in the last eight months, there perhaps would have been little question about its ability to do so. It has refused to do this, however, and instead has selected to repudiate the Government's contract on its bonds, tinker with our currency, and in general follow a course that has materially undermined the willingness of investors to continue to lend it money for any considerable period.

It is quite probable, therefore, it seems to me, that before long the Government will have to turn to some source other than private and institutional investors for funds with which to meet the deficit. In general, there are three such sources.

**Simplest Way is Just to Start the Printing Presses.**

The first of these is for the Government simply to start the printing presses and grind out the currency.

The second is for it to sell its obligations directly to the Federal Reserve Banks and let them grind out the currency. This was the policy followed by the German government during the great inflation in that country.

The third is for it to confiscate the profit on gold resulting from a devaluation of the dollar and then issue currency against this. Such a policy would give us what in effect would be "greenbacks," but they could be called "gold-certificates." For all practical purposes their issue would involve the same basic danger as "greenbacks," but for a while at least it is probable the public would be fooled on just what was going on.

None of these alternatives, it seems to me, can be anticipated except with the gravest concern. Unless the Government puts an end to its incredable rate of spending, however, there is a strong chance that one or the other of them will become inevitable.

(Copyright, 1934.)

## Foreign Markets.

London, Jan. 4 (A.P.).—Although business was somewhat restricted, the stock exchange registered a good tone today, a number of quotations advancing. Gilt-edged securities, industrials and motor shares improved on investment buying, while Kaffirs, after an early rise, yielded with transatlantic issues on profit taking in the late trading. The market closed steady.

Paris—Irregularity in prices continued on the bourse. Heaviness of rentes caused French stocks to decline, while the firmness of Suez shares helped support international issues. The closing was irregular.

Berlin—Business on the boerse was active and prices improved generally. Reichsbank electric nad potash shares showed the best advances. The market closed slightly unsettled.

## Hop Prices Steady.

New York, Jan. 4 (A.P.).—HOPS—Market steady, unchanged.

## Dried Fruits Steady.

New York, Jan. 4 (A.P.). — DRIED FRUITS—Steady, unchanged.

## Flour Market.

New York, Jan. 4 (A.P.).—FLOUR—Easy; spring patents, 6.30@6.45; soft winter straights, 5.55@5.80; hard winter straights, 5.20@6.45.

RYE FLOUR—Easy; fancy patents, 4.30@4.55.

Minneapolis, Jan. 4 (A.P.).—FLOUR: Market, 10c lower. Carload lots, family patents, 7.05@7.15 a barrel in 98-pound cotton sacks. Shipments, 25,046.

BRAN—14.00@14.50.

## Naval Stores Firm.

Savannah, Jan. 4 (A.P.).—Turpentine firm, 45; sales, 58; receipts, 108; shipments, 42; stock, 16,662. Rosin, firm; no sales; receipts, 958; shipments, 200; stock, 100,153. Quote: B, 3.25@3.35; D, 3.35@3.45; E, 3.60@3.65; F, 3.75@3.80; G, 3.82½@3.85; H, 3.87½@3.92½; I, 3.95@4.00; K, 4.05@4.10; M, 4.25; N, 4.30; WG, 4.35; WW and X, 4.70.

## Rubber Closes Steady.

New York, Jan. 4 (A.P.).—Crude rubber futures closed steady, 4 to 10 higher. January, *8.92; March, 9.15; May, 9.30@40; July, 9.60. Smoked ribbed, spot, closed *9.00.

*Nominal. †Bid.

# Federal Bonds Turn Active; Market Sags

### Government Issues Gain; Sales Volume Totals $17,259,000.

New York, Jan. 4 (AP).—The Government's long-term, listed securities were heavy and unusually active in today's bond market, following publication of the budget message presented to Congress by President Roosevelt.

While most of the Federal issues rallied in late trading, after some large blocks had changed hands, the majority closed moderately under their quotations of the previous session.

Transactions in the Government section amounted to some $7,200,000, against $1,600,000 yesterday. Final net gains ranged from two thirty-seconds to seven thirty-seconds of a point and losses from one thirty-second to eight thirty-seconds.

**Other Loans Irregular.**

Corporation loans, as a whole, were mildly irregular, with principal recessions being recorded by so-called, high-grade issues. The average for 60 domestic corporate maturities declined .1 of a point. Sales totaled $17,259,000, par value, of which the Federals accounted for the largest proportion.

Traders and investors apparently found interpretation of the new budget somewhat difficult. In some quarters it was felt that the borrowings by the Treasury of some $10,000,000,000 in the next six months might cause a substantial adavnce in interest rates, which would put outstanding Government issues at a disadvantage.

Hurried selling of Treasury 4¼-3¼s and some other longer-term bonds was reported, but selling dried up in the final hour upon the appearance of more sanguine buyers.

**Borrowing Plans Hailed.**

While the market, as a whole, seemed a little confused regarding details of the huge Government spending program during the remainder of the fiscal year, the fact that the money will be raised by orthodox borrowing was cheering to those financial circles which saw in this feature a virtual renunciation of monetary inflation.

Minor losses and gains were the rule throughout the corporate groups. Various loans of Denver & Rio Grande, Erie, Hudson & Manhattan, International Telephone, National Dairy, Postal Telegraph and some others held gains of around a point each. Some bonds of American Telephone, Consolidated Gas, Santa Fe, Burlington, Chesapeake & Ohio, Frisco, Southern Pacific, Southern and Union Pacific eased.

There were moderate reactions in German dollar obligations, attributed partly to profit taking after the recent advance of this group. Loans of Cuba, Finland, Belgium and Japan were firm. Some issues of France, Argentina and Australia were a trifle heavy.

## The Markets at a Glance

**What The Stock Market Did.**

| | Thurs. | Wed. |
|---|---|---|
| Advances | 183 | 167 |
| Declines | 285 | 378 |
| Unchanged | 171 | 138 |
| Total issues | 639 | 683 |

**Stocks**—Prices changed little on Roosevelt's budget stand. The list averaged two-tenths down, while trading volume dropped to 1,210,840 shares.

**Bonds**—Net gains were recorded in Government issues in unusually heavy trading. The general market list declined one-tenth of a point. Sales volume increased to $17,259,000.

**Curb**—Gold shares led the market to higher ground. Early losses were cancelled. The turnover remained unchanged at 202,000 shares.

**Wheat**—Prices advanced under broader buying. President's budget message was hailed as aid to gains. Other grains were mixed. May wheat sold at 84⅜; July, at 82⅞.

**Cotton**—Overcoming the handicap of early selling, which pushed contracts down about 50 cents a bale, cotton rallied in late trading and closed with a gain of $1 per bale. March sold at 10.57. The general market advanced 14 to 23 points. January closed at 10.47.

**Rubber**—Crude rubber futures closed steady, 4 to 10 points higher. January sold at 8.92; March, at 9.15.

**Sugar**—Raw sugar was unchanged and stood at 3.15; refined sold at 4.30.

**Coffee**—Spot coffee demand was quiet. Santos No. 4 sold at 9¼; Rio No. 7, at 8⅜.

**Silver**—Bar silver was easier. It sold in New York ⅛ lower at 43⅛ cents per ounce.

**Gold**—Bar gold in the United States was unchanged and stood at $34.06 per ounce. It sold in London at 127 shillings and 6 pence.

**Dollar**—The United States dollar gained slightly on foreign exchange. It stood in New York, with reference to other currencies, $5.11½ to the English pound; 6.18 cents to the French franc, and 27.90 cents to the German mark.

## Dow-Jones Averages.

New York, Jan. 4 (U.P.).—Dow Jones averages:

| Stocks— | Open | High | Low | Close | Net change |
|---|---|---|---|---|---|
| 30 ind. | 98.47 | 99.13 | 96.49 | 96.78 | —0.31 |
| 20 rails | 40.27 | 40.80 | 39.73 | 40.40 | —0.14 |
| 20 util. | 22.46 | 22.47 | 22.01 | 22.48 | —0.10 |
| Bonds— | | | | | |
| 40 bonds | | | | 84.75 | —0.22 |
| 10 first rails | | | | 90.92 | —0.64 |
| 10 second rails | | | | 70.60 | +0.01 |
| 10 utilities | | | | 91.61 | —0.06 |
| 10 industrials | | | | 85.87 | —0.20 |

## Metal Markets.

New York, Jan. 4 (A.P.).—COPPER—Market, quiet. Electrolytic, spot and future, 8¼.

TIN—Market, barely steady. Spot and nearby, 52.62; future, 58.00.

IRON—Market, quiet, unchanged.

LEAD—Market, steady. Spot, New York, 4.00. East St. Louis, 3.85.

ZINC—Market, barely steady. East St. Louis, spot and future, 4.30.

ANTIMONY—Spot, 7.25.

## Chicago Egg Futures.

Chicago, Jan. 4 (A.P.).—Egg futures, refrigerator standards, January, 15¾@15⅞; fresh graded firsts, January, 17; February, 15½. Butter futures, storage standards, January, 17¼; February, 17¼@17¾.

(No potato futures quoted today.)

## Steel Prices Unchanged.

New York, Jan. 4 (A.P.).—Steel prices unchanged.

# The Dance of the Dollar

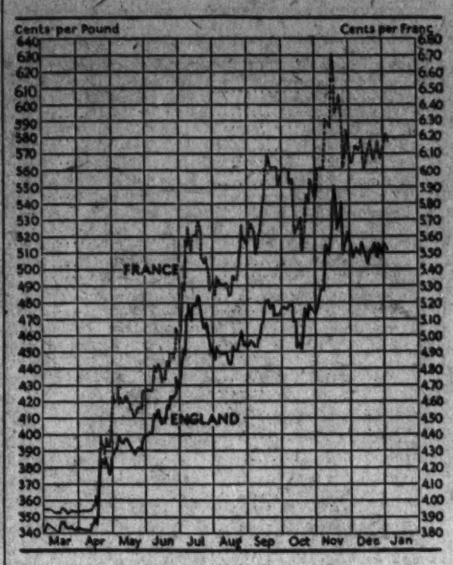

| | Jan. 4 | Jan. 3 | Dec. 28 | Dec. 7 |
|---|---|---|---|---|
| R. F. C. price newly mined gold | $34.06 | $34.06 | $34.06 | $34.01 |
| London price of gold (in dollars) | $32.61 | $32.81 | $32.12 | $32.17 |
| Gold value of dollar (based on gold franc rate) | 63.5 | 63.0 | 64.4 | 64.1 |
| Franc rate (in cents) | 6.18 | 6.22 | 6.09 | 6.12 |
| Sterling rate (in cents per pound) | 511.54 | 514.64 | 508.90 | 510.68 |

## Loans to Brokers Gain $36,000,000

(Associated Press.)

Loans to brokers and dealers held by reporting member banks in New York City amounted to $837,000,000 during the week ended January 3, the Federal Reserve Board reported, representing an increase of $36,000,000 for the week.

The loans for the week ended January 4, 1933, were $394,000,000.

The board's detailed distribution of the loans over the three weeks dealt with follows:

(Three ciphers omitted after each item.)

| | Jan. 3, 1934 | Dec. 27, 1933 | Jan. 4, 1933 |
|---|---|---|---|
| For own account | $700,000 | $671,000 | $379,000 |
| For account of out of town banks | 119,000 | 125,000 | 12,000 |
| For account of others | 9,000 | 5,000 | 3,000 |

## Treasury Certificates.

(Reported by Chas. D. Barney & Co.)

| Rate. | Maturity. | Bid. | Offer. |
|---|---|---|---|
| ¾ | Mar. 15, 1934 | 100 2-32 | 100 4-32 |
| 3 | May 2, 1934 | 100 27-32 | 100 30-32 |
| 1½ | June 15, 1934 | 99 26-32 | 100 |
| 2½ | Aug. 1, 1934 | 100 22-32 | 100 26-32 |
| 3 | June 15, 1934 | 100 12-32 | 101 18-32 |
| 2¼ | Dec. 15, 1934 | 100 16-32 | 100 18-32 |
| 1¾ | Aug. 1, 1935 | 99 12-32 | 99 18-32 |
| 2¾ | Apr. 15, 1936 | 100 | 100 10-32 |
| 3½ | Aug. 1, 1936 | 100 26-32 | 101 |
| 2¾ | Dec. 15, 1936 | 99 26-32 | 100 |
| 3 | Apr. 15, 1937 | 100 | 100 6-32 |
| 1½ | Sept. 15, 1937 | 100 9-32 | 100 13-32 |
| 2¾ | Feb. 1, 1938 | 98 8-32 | 98 16-32 |
| 2½ | June 15, 1938 | 98 24-32 | 99 |

## U. S. Treasury Receipts.

(Associated Press.)

The position of the Treasury January 2 was: Receipts, $152,432,670.52; expenditures, $222,589,583.21; balance, $955,991,710.17; customs receipts for the month, $2,290,595.28; receipts for the fiscal year (since July 1), $1,463,916,451.82.

Expenditures, $2,712,621,212.28 (including $1,228,743,862.07 of emergency expenditures); excess of expenditures, $1,228,704,760.46.

# Bag and Paper Dividend of $1 Is Declared

### Ludlum Steel Company Votes $1.62½ Return on Preferred.

New York, Jan. 4 (AP).—Additions were made today to the week's list of favorable dividend actions.

Directors of Union Bag & Paper Co. have declared a disbursement of $1, payable January 25, to stock of record January 15, representing the first payment on the present stock. The company was reorganized in 1930.

Novadel Agene Corporation has voted a $2 extra, payable January 30, to stock of record the same date.

Ludlum Steel Corporation has declared a dividend of $1.62½ on the preferred stock for the period from October 1 last to January 1, 1934, payable January 16, to stock of record January 13. Stockholders in November adopted resolutions canceling a three-year dividend accumulation on the preferred.

Chicago, Jan. 4 (AP).—The Harris Trust & Savings Bank reported today its net earnings in 1933 were 5.31 per cent on the $13,926,085 average capital employed, compared with an earning rate of 6.53 per cent in 1932.

The bank paid $720,000 dividends at a rate of 12 per cent on its capital stock from the net profits of $738,973.

Deposits increased from $110,045,737 on December 31, 1932, to $133,893,294 at the end of 1933, an increase of 21.67 per cent, but Chairman Albert W. Harris commented that "business in all departments, as was to be expected, has been less remunerative than usual."

St. Louis, Jan. 4 (AP).—Ely & Walker Dry Goods Co. today reported its largest earnings since 1927 for the fiscal year ended last November 30. Earnings were $1,370,779, equal, after preferred disbursements, to $4.87 a share on the 282,926 shares of common stock outstanding. The company suffered a net loss of $430,025 in 1932.

Mansfield, Ohio, Jan. 4 (AP).—Preferred stockholders of the Ohio Brass Co. today received a belated "Christmas present" in the form of two back quarterly dividend payments.

Directors of the concern voted to pay dividends January 25 for the quarters ended last September 30 and December 31, on stock of record January 10.

Danville, Va., Jan. 4 (Spl.).—Directors of the First National Bank in declaring the usual 10 per cent dividend amounting to $30,000 also presented B. V. Booth, president of the institution, with a gold watch upon the rounding out of 25 years of service with it. The presentation was made by J. E. Perkinson, a member of the board.

Waynesboro, Pa., Jan. 4 (Spl.). Three industries and two banks in Waynesboro today paid annual dividends amounting to $685,000, the Landis Machine Co. paying the largest amount to stockholders, $280,000. Other industries declaring dividends were Frick Co., $240,000; Landis Tool Co., $100,000. Bank dividends were: First National, $45,000; Citizens National, $20,000.

## Securities Averages.

(Associated Press.)

**Stocks.**

| | 50 Indls | 20 RRs | 20 Uts | 90 Total |
|---|---|---|---|---|
| Yesterday | 91.1 | 42.1 | 65.2 | 79.0 |
| Prev. day | 91.4 | 42.2 | 65.1 | 79.2 |
| Week ago | 91.5 | 42.2 | 66.0 | 79.4 |
| Month ago | 90.9 | 40.3 | 65.3 | 78.6 |
| Year ago | 53.9 | 27.7 | 93.5 | 56.8 |
| 3 years ago | 124.7 | 97.1 | 166.6 | 127.7 |
| 6 years ago | 148.5 | 121.9 | 127.9 | 140.7 |
| High, 1933-34. | 102.1 | 58.0 | 113.7 | 96.9 |
| Low, 1933-34. | 42.3 | 23.5 | 61.1 | 43.9 |
| High, 1932 | 72.3 | 39.8 | 111.0 | 73.9 |
| Low, 1932 | 35.1 | 13.2 | 51.8 | 35.0 |
| High, 1931 | 140.2 | 106.2 | 203.9 | 144.3 |
| Low, 1931 | 60.0 | 30.8 | 92.8 | 61.3 |

**Bonds.**

| | 20 Indls | 20 RRs | 20 Uts | 60 Total |
|---|---|---|---|---|
| Yesterday | 72.9 | 74.8 | 77.5 | 75.1 |
| Prev. day | 72.8 | 75.1 | 77.7 | 75.2 |
| Week ago | 71.2 | 73.9 | 76.7 | 73.9 |
| Month ago | 70.3 | 69.5 | 76.6 | 72.1 |
| Year ago | 63.3 | 60.0 | 82.9 | 68.7 |
| 2 years ago | 64.8 | 67.9 | 81.8 | 71.5 |
| 3 years ago | 87.4 | 104.0 | 98.8 | 96.6 |
| High, 1933-34. | 77.1 | 84.9 | 88.5 | 83.5 |
| Low, 1933-34. | 58.3 | 57.0 | 74.1 | 63.6 |
| High, 1932 | 71.3 | 78.0 | 86.2 | 78.1 |
| Low, 1932 | 53.2 | 47.4 | 70.9 | 57.5 |
| High, 1931 | 90.4 | 105.7 | 101.5 | 98.7 |
| Low, 1931 | 62.3 | 62.3 | 80.2 | 68.5 |

(Copyright 1934, Standard Statistics Co.)

## Woodstock Overall Plant Is Reopened

Woodstock, Va., Jan. 4 (Spl.). Optimism pervaded Woodstock business circles today as the last of the 70 employes of the Casey Jones Co.'s overall plant here returned to work following reopening of the plant Tuesday.

Closed for more than a month, the reopening of the plant was welcomed by both business men and laborers. It is one of the town's largest industries.

When the plant reopened Tuesday, 49 persons, former employes, were given work. Today the remaining 21 employes were taken on the pay rolls, largely in the finishing department, when a stock of goods had been built up during the last two days.

# Exports Rise In Every Area Except Europe

### Total in November Drops Under October; Gains Over 1932.

(Associated Press.)

Although total United States exports declined in November from October, Commerce Department figures yesterday showed there was an increase to every section of the world except Europe.

November exports were $184,256,227 compared with $193,948,442 in October. Exports to Europe dropped from $108,811,000 in October to $94,863,000. November exports, compared with those of a year ago increased in every section of the world.

Exports by grand divisions were:

| Country. | Nov., 1932. | Nov., 1933. |
|---|---|---|
| Europe | $70,299,000 | $94,683,000 |
| Nor. No. America | 18,824,000 | 23,251,000 |
| Sou. No. America | 9,395,000 | 11,646,000 |
| South America | 9,393,000 | 12,340,000 |
| Asia | 24,798,000 | 33,827,000 |
| Oceania | 3,123,000 | 3,745,000 |
| Africa | 2,806,000 | 4,670,000 |
| Imports were: | | |
| Europe | 35,421,000 | 43,580,000 |
| Nor. No. America | 13,788,000 | 17,880,000 |
| Sou. No. America | 6,854,000 | 9,750,000 |
| South Africa | 13,722,000 | 18,467,000 |
| Asia | 29,388,000 | 37,539,000 |
| Oceania | 1,048,000 | 1,502,000 |
| Africa | 2,500,000 | 2,763,000 |
| Exports to principal nations: | | |
| France | 11,157,000 | 14,082,000 |
| Germany | 12,870,000 | 14,228,000 |
| United Kingdom | 25,753,000 | 33,564,000 |
| Canada | 18,326,000 | 22,706,000 |
| Argentina | 2,835,000 | 4,858,000 |
| Japan | 13,326,000 | 17,056,000 |
| Imports from principal nations: | | |
| France | 4,549,000 | 5,626,000 |
| Germany | 6,778,000 | 6,603,000 |
| United Kingdom | 6,539,000 | 9,228,000 |
| Canada | 13,020,000 | 17,123,000 |
| Argentina | 3,147,000 | 3,414,000 |
| Japan | 11,729,000 | 11,657,000 |

## Money Markets.

**Foreign Exchange.**

New York, Jan. 4 (A.P.).—Foreign exchange, firm. (Great Britain in dollars, others in cents.)

Great Britain—Demand, 5.15¾; cables, 5.15¾.

France—Demand, 6.24; cables, 6.24.

**Demand Rates.**

| | | | |
|---|---|---|---|
| Italy | 8.35 | *Austria | 17.70 |
| Belgium | 22.10 | *Rumania | .98 |
| Germany | 27.90 | *Argentina | 33.45 |
| Holland | 63.85 | *Brazil | 8.09 |
| Norway | 25.93 | Tokyo | 31.12½ |
| Sweden | 26.62 | Shanghai | 34.50 |
| Denmark | 23.05 | Hongkong | 39.12½ |
| Switzerland | 30.00 | Mexico City | |
| Spain | 13.10 | (silver peso) | 28.06 |
| *Portugal | 4.66 | Montreal in New York. | 100.18¾ |
| *Greece | .88 | | |
| *Poland | 17.85 | New York in Montreal | 99.81¼ |
| *Czechoslovakia | 4.66 | | |
| *Yugoslavia | 2.18 | | |

*Nominal.

**New York.**

Call money, steady: 1 per cent all day. Time loans, steady: 60 days, ¾@1; 90 days, 1@1¼; 4-6 months, 1¼@1½ per cent.

Prime commercial paper, 1¼.

Bankers' acceptances, unchanged.

Bar silver, easier, ⅛c lower at 43⅛.

U. S. bar gold, $34.06.

**London.**

Bar gold, unchanged at 127s 6d. (U. S. equivalent $32.54 on basis of sterling opening at $5.10⅛.)

Money, ¾ per cent. Discount rates—Short bills, 1⅛; 3 months bill, 1⅛@1⅛ per cent.

Bar silver, easy, ⅛ lower at 19¼d.

**Paris.**

Three per cent rentes, 66; francs, 15 centimes; 4½ per cent rentes, 83.85.

Exchange on London, 83.02. The dollar was quoted at 16.37.

## Goods Markets.

New York, Jan. 4 (A.P.).—An improved demand for fine and fancy cottons in the gray was reported today, with prices on plain goods ⅛ cent to ¼ cent higher than last week. Percales and wash fabrics are in better call. Spring men's wear fabrics under $2 a yard are selling and there is a steady call for low-priced worsted men's wear. Silk prints are selling more freely. Knitters are becoming more active in the rayon markets. Burlaps were unchanged.

## Wool Market.

Boston, Jan. 4 (A.P.).—(U. S. Dept. of Agriculture).—A few small lots of various types of fine domestic wool moved today at steady prices compared with the previous week. Choice 12-months Texas wool brought around 85@86 cents, scoured basis. Some French combing 64s and finer semiblrnht fleece wools sold at 77@79 cents, scoured basis. Medium and low domestic wools were quiet but nominal quotations were firm.

## Baltimore Securities.

Baltimore, Jan. 4.—Closing prices:

| | |
|---|---|
| Black & Decker | 5½ |
| Black & Decker pf | 8¼ |
| Com Credit pf | 24 |
| Emerson Bromo Seltzer A | 18 |
| Fidelity & Deposit | 30 |
| Maryland Casualty | 1¾ |
| New Amsterdam Casualty | 9½ |
| U S Fidelity & Guar | 3¼ |

## Curb Is Driven Higher Under Mines Lead

### Gold Issues Push Prices to Better Level; Sales, 202,000 Shares.

New York, Jan. 4 (AP).—A last-hour recovery led by gold-mining shares brought the curb market to an improved plane at the close today.

Forenoon losses were canceled or reduced and metal shares closed fractions to more than a point net higher.

Alcohols showed a few minor recessions on final prices, while a fairly steady tone prevailed among oils. Utilities and industrial specialties were narrowly mixed.

Newmont gained 2½ points and advances of around a point occurred in Lake Shore Mines, Pioneer Gold, and Bunker Hill & Sullivan. In the power group, Consolidated Gas of Baltimore ranged a point higher, while Electric Bond & Share and American Gas & Electric almost canceled fractional dips.

The Standard Oil shares ended steady to slightly improved. Aluminum Co. of America, Hiram Walker, Canadian Industrial Alcohol A and Parker Rust Proof yielded fractionally.

Transfers approximated 202,000 shares, about the same as yesterday.

# U. S. Dollar Gains Slightly On Markets

London, Jan. 4 (AP).—After holding well under $5.10 to the pound for the greater part of the day, the United States dollar broke rather sharply in late afternoon dealings, chiefly on selling orders from New York, and closed at $5.14¾.

When the foreign exchange market sales officially ended, the dollar was at $5.09¼, a gain of six cents to the pound from the overnight rate of $5.15¼.

President Roosevelt's omission of reference to inflation was credited with the advance, which crumpled in after-hours trading.

Gold currencies were somewhat lower. The French franc, however, rallied slightly toward the close, ending at 82.84 to the pound.

Closing in Paris at 16.37 francs (6.10 cents to the franc), the dollar registered a gain of 32 centimes from yesterday's final quotation of 16.05 francs (6.23 cents).

In Berlin the dollar was quoted at 2.70 marks (37.03 cents to the mark), as compared to yesterday's rate of 2.635 marks (37.95 cents to the mark).

OFFICE EQUIPMENT
WE BUY, SELL or EXCHANGE
Desks, Tables, Chairs, Typewriters, Adding Machines, Check Protectors, Steel Files, Steel Cabinets
BAUM'S FURNITURE HOUSE
1416 Eye St. N.W. Phone NA. 2184

MONEY WANTED
For Investment in Sound First Mortgages Paying 6%
Tyler & Rutherford, Inc.
1320 K St. N.W. NA. 0415.

Stationers Office Outfitters SINCE 1908
3 Convenient Stores
CHAS. G. STOTT & CO., Inc.
1513 K.—1310 NEW YORK AVE.—624 17TH.
PHONE NATIONAL 4181

PRINTING
QUALITY SERVICE WITH NEW 1934 PRICES
Franklin J. FREA Inc.
Phone National 4040
1326 Eye St. N.W.

CALENDAR PADS AND DIARIES
Blank Books and Loose Leaf Supplies.
B. P. Andrews PAPER COMPANY
STATIONERY STORE
718 13th St. NA. 1974

EQUITABLE
Co-Operative Building Association
Organized 1879
54TH YEAR COMPLETED
Assets $6,312,818.88
START NOW TO SAVE SYSTEMATICALLY
The Equitable's plan of saving has taught thousands how to save. Come in and let us explain this helpful, systematic way.
Subscriptions for the 106th Issue of Stock Being Received
Shares $2.50 per month
EQUITABLE BUILDING
915 F Street N.W.
JOHN JOY EDSON, President.
WALTER S. PRATT, Jr., Secretary.

# Transactions on N. Y. Bond Market

(Associated Press.)

Total today, $17,259,000; previous day, $12,191,000; week ago, $11,914,000; year ago, $12,607,000; two years ago, $13,492,000. January 1 to date, $39,894,000; year ago, $33,348,000; two years ago, $48,458,000.

**UNITED STATES GOVERNMENT BONDS.**

(Sales in $1,000. Dollars and 32ds.)

| Sales: | | High. | Low. | Last. |
|---|---|---|---|---|
| 384 | Lib 3½ '32-47 | 100.25 | 100.14 | 100.18 |
| 296 | Lib 1 4¼ '32-47 | 101.24 | 101.12 | 101.18 |
| 561 | Lib 4 4¼ '33-38 | 102.2 | 101.28 | 101.28 |
| 243 | Lib 4 4¼ '33-38 c | 101.1 | 101 | 101 |
| 391 | Tsy 4¼ '47-52 | 107.13 | 106.30 | 107.2 |
| 1440 | *T 4¼-3¼ '43-45 | 99.15 | 98.27 | 99.8 |
| 871 | Tsy 4 '44-54 | 104.18 | 103.20 | 103.31 |
| 113 | Tsy 3¾ '46-56 | 102.7 | 101.25 | 102.4 |
| 159 | Tsy 3¾ '40-43 J | 99.31 | 99.20 | 99.31 |
| 129 | Tsy 3¾ '43-47 | 99.30 | 99.14 | 99.20 |
| 288 | Tsy 3¼ '41-43 M | 99.27 | 99.12 | 99.26 |
| 1358 | Tsy 3¼ '41-49 | 99.9 | 98.24 | 99.2 |
| 318 | Tsy 3¼ '46-49 | 97 | 96.10 | 96.31 |
| 677 | Tsy 3 '51-55 | 95.24 | 94.22 | 95.6 |

**CORPORATION BONDS.**

| Sales! | | High! | Low! | Last |
|---|---|---|---|---|
| | **A** | | | |
| 24 | Alleghany 5 '50 | 26½ | 25½ | 26⅛ |
| 83 | Am & Fgn P 5 2030 | 36½ | 35 | 36½ |
| 23 | Am I T C 5½ '49 | 86 | 84¾ | 84¾ |
| 76 | Am Met 5½ '34 | 99¾ | 99½ | 99½ |
| 24 | Am Rol M 5 '38 | 96¾ | 96¼ | 96½ |
| 16 | Am Smelt 3 '47 | 100 | 99¾ | 99¾ |
| 6 | Am Sug R 6 '37 | 106 | 104¾ | 106 |
| 29 | Am T

# Cotton Gains $1 Per Bale In Late Rally

### January Closed at 10.47 as General Market Rises 14 to 23 Points.

New York, Jan. 4 (AP).—Overcoming the handicap of early selling which pushed contracts down about 50 cents a bale, cotton rallied in the late trading, to close at gains of more than $1 a bale in some positions.

March, after selling off to 10.30, or 27 points below yesterday's high advanced to 10.59 in the later trading, making new high ground for the movement. That delivery closed at 10.57, with the general market ending firm at net advances of 14 to 23 points.

Following a slightly lower opening, the more active positions sold 11 to 12 points net lower during the early trading under liquidation and scattered selling, promoted by relatively easy Liverpool cables. There was also some selling attributed to reports of a cotton trade agreement between India and Japan. These suggested some possible adverse effects on exports of American cotton during the balance of the season.

**Market Steadies.**

The market steadied up after the early offerings had been absorbed on trade buying and covering. The latter became more active during the afternoon, in connection with talk of prospects for business expansion following Government expenditures in the recovery and relief programs, while inflationary theories seemed to be strengthened somewhat by the rally in foreign exchange. Active months sold 26 to 30 points up from the low levels of the morning and closed within a few points of the best.

Reports from the Southwest said a little more cotton came out from the interior on yesterday's early advance, but offerings dried up following the decline in futures and the basis was reported very firm with the demand active.

Exports today 35,344, making 4,253,752 so far this season. Port receipts 37,068. U. S. port stocks 4,114,910.

**Futures Price Range.**

| | High | Low | Last |
|---|---|---|---|
| Jan. | 10.47 | 10.21 | 10.47 |
| March | 10.59 | 10.30 | 10.57 |
| May | 10.74 | 10.45 | 10.73 |
| July | 10.90 | 10.60 | 10.87 |
| Oct. | 11.06 | 10.78 | 11.05 |
| Dec. | 11.05 | 10.96 | *11.20 |

Spot steady; middling 10.65.
*Nominal.

**Cottonseed Oil.**

Bleachable cottonseed oil was steady today although trading was of small proportions, with only 2 lots changing hands. Prices at the close were net unchanged. Bleachable spot nominal; January 4.45, March 4.70, May 4.88, July 5.07.

# Workers' Stock Purchase Plan Faces Revision

Plans for use of employe stock distribution in industrial plants may be headed for extinction, according to Edward S. Cowdrick in the January Nation's Business.

This method of encouraging thrift became very popular during the years preceding 1929. Thousands of workers discovered afterward that their unpaid installments amounted to a great deal more than the value of the stock.

Naturally this plan for employe stock ownership fell into great disfavor. Some observers believe that it was always unwise and that it is not likely to make a comeback.

This leaves a problem to be figured out in behalf of that large majority of workers who should not buy the stocks of the plants for which they are working, according to Mr. Cowdrick. Proof that workers need a financial cushion against loss of their earning power has been shown by experience in the past four years.

According to the Nation's Business, among a fairly wide range of possibilities, favorable consideration is being given to investment trusts, saving bank plans, credit unions, life and disability insurance, mutual benefit associations, contributory pensions and unemployment funds.

## Pennsylvania Railroad Loadings Drop in Week

New York, Jan. 4 (AP).—Pennsylvania Railroad Co. had total freight loadings of 68,868 cars for the week ended December 30, which included the Christmas holiday. This figure compared with 80,552 cars in the previous week and 63,111 in the 1932 period, which also included Christmas.

## Local Stocks

(Furnished by W. B. Hibbs & Co.)

Sales.

Capital Traction Co., 10 at 14½, 10 at 14½.

Potomac Electric 5½% pfd., 2 at 105½.

After Call.

Washington Railway & Electric pfd., 2 at 83½.

Bonds.

Public Utility.

| | Bid. | Asked. |
|---|---|---|
| Amn. Tel. & Tel. 4½s, '39 | 109 | ..... |
| Amn. Tel. & Tel. ctl. tr. 5s | 104½ | ..... |
| Anacostia & Pot. R. R. 5s | 48¼ | 50 |
| Ana. & Pot. guar. 5s | 93 | 95 |
| C. & P. Tel. of Va. 5s | 103 | ..... |
| Capital Traction R. R. 5s | 59 | 62 |
| City & Suburban 5s | 48¼ | 51 |
| Georgetown Gas 1st 5s | 103½ | ..... |
| Pot. Elec. Power cons. 5s | 102 | ..... |
| Potomac Electric 6s, 1953 | 107 | ..... |
| Wash. Gas 5s, 1958 | 79 | 81 |
| Wash. Gas 5s, 1960 | 103½ | ..... |
| Wash. Gas 6s, series B | 102 | ..... |
| Wash. Ry. & Elec. 4s | 83½ | 85 |
| **Miscellaneous.** | | |
| Barber & Ross, Inc., 6½s | 50 | ..... |
| Chevy Chase Club 5½s | 101 | ..... |
| Col. Country Club 5½s | 98 | ..... |
| D. C. Paper Mfg. 6s | 10 | ..... |
| Wash. Mkt. Cold Storage 5s | 88 | ..... |
| **Stocks. Public Utility.** | | |
| *Amn. Tel. & Tel. (9) | 108 | ..... |
| Capitol Traction Co. | 14⅛ | 15 |
| Nor. & Wash. Steamboat | 55 | ..... |
| Wash. Gas Light Co. (3.60) | 48 | 52 |
| Pot. Elec. Pwr. 6% pfd. | 109½ | 110 |
| Pot. Elec. Pwr. 5½% pfd. | 105¼ | 106½ |
| Wash. Ry. & El. com. (7) | 270 | ..... |
| Wash. Ry. & El. pfd. (5) | 83 | 84 |
| **Miscellaneous.** | | |
| Emer. Bromo-Selz. "A" (2) | 19 | 22 |
| Lanston Monotype (4) | 46 | ..... |
| Mer. Tr. & Stge. pfd. | 29 | ..... |
| Mergenthaler Linotype | 23 | 27 |
| Peoples Dr. St. pfd. (6.50) | 83 | ..... |
| Wdwd. & Loth. com. (1.50) | 25 | ..... |
| Wdwd. & Loth. pfd. (7) | 105 | ..... |

*Ex dividend.

# Complete Transactions Yesterday on New York Stock Exchange

(Associated Press.)

Total sales today, 1,210,840; previous day, 1,390,940; week ago, 1,501,360; year ago, 1,139,305; two years ago, 2,181,999; January 1 to date, 3,880,560; year ago, 2,722,303; two years ago, 6,972,184.

| Sales in hundreds | | High | Low | Last | Chg. | Bid |
|---|---|---|---|---|---|---|
| | **A** | | | | | |
| .50 | Abr & Stra pf (7) | 91 | 91 | 91 | + 2 | 85 |
| 12 | Adams Exp | 7 | 6¾ | 7 | ..... | 6⅞ |
| 1 | Addressog | 8 | 8 | 8 | - ⅛ | 7⅝ |
| 1 | Affiliat Prod (.60) | 6½ | 6½ | 6½ | - ⅛ | 6⅜ |
| 5 | Air Reduc (3¾b) | 98½ | 97½ | 98 | ..... | 97¾ |
| 256 | Alaska Jun (¾b) | 23¼ | 20⅝ | 23¼ | + 1¼ | 23 |
| 2 | Alleghany | 3¼ | 3⅛ | 3¼ | - ⅛ | 3⅛ |
| 2 | Alleg pf $30 ww | 6 | 5⅞ | 6 | - ⅜ | 5⅞ |
| 24 | Al Chem & Dye (6) | 148 | 145½ | 148 | + 1 | 148 |
| 1 | Al Chem & Dye pf (7) | 126 | 126 | 126 | + 1⅞ | 123 |
| 18 | Allis-Ch Mfg | 17⅜ | 16¾ | 17⅜ | + ⅜ | 17⅛ |
| 7 | Amerada (2) | 42¼ | 41½ | 42 | - ⅛ | 42½ |
| 3 | Am Ag Ch Del | 25½ | 25⅛ | 25½ | - ½ | 25⅜ |
| 3 | Am Bank Note | 14½ | 14½ | 14½ | - 1⅛ | 14⅛ |
| 1.10 | Am Bank N pf (3) | 40 | 40 | 40 | ..... | 37½ |
| 13 | Am Beet Sug | 8 | 7½ | 8 | - ⅛ | 8 |
| .70 | Am Beet S pf | 48½ | 46½ | 48½ | + 1½ | 46½ |
| 3 | Am Brake Shoe (.60) | 29⅜ | 29⅛ | 29⅛ | - ⅛ | 27½ |
| .10 | Am Br Shoe pf (7) | 97 | 97 | 97 | ..... | 94½ |
| 84 | Am Can (5) | 97¼ | 94½ | 95½ | - 1¼ | 95½ |
| 8 | Am Car & Fdy | 24⅜ | 24 | 24⅜ | + ⅛ | 24⅜ |
| 4 | Am Car & F pf | 39 | 39 | 39 | - 2 | 39 |
| 1 | Am Chain | 7 | 7 | 7 | ..... | 6¾ |
| 2 | Am Chicle (3b) | 47½ | 46½ | 46½ | - 1¼ | 46 |
| 59 | Am Coml Alco | 54⅜ | 51½ | 54 | + ⅛ | 54 |
| 1 | Am Encaus Til | 2½ | 2½ | 2½ | ..... | 2⅜ |
| 1 | Am Europ | 6⅞ | 6⅞ | 6⅞ | + ⅛ | 6⅞ |
| 40 | Am & For Pow | 8½ | 7⅜ | 8⅜ | + ⅜ | 8¼ |
| 2 | Am & F P $6 pf | 12½ | 12 | 12 | - ⅜ | 14 |
| 2 | Am & F P $7 pf | 17 | 17 | 17 | - ⅜ | 17 |
| 1 | Am & F P 2 pf | 9⅜ | 9⅜ | 9⅜ | - 1 | 10 |
| 1 | Am-Hawaii SS (1) | 17⅜ | 17⅜ | 17⅜ | - ⅛ | 17½ |
| 1 | Am Hi & L pf | 32 | 32 | 32 | - ⅛ | 30⅞ |
| 13 | Am Home Pr (2.40) | 27 | 26¼ | 26¼ | - 1 | 25½ |
| 2 | Am Ice | 6¼ | 6⅛ | 6¼ | - ⅛ | 6⅛ |
| 11 | Am Internat | 7¼ | 7 | 7¼ | - ⅛ | 7 |
| 6 | Am Loco | 27 | 26¼ | 27 | - ⅛ | 27 |
| 4 | Am M & Fdy (.80) | 13¼ | 13 | 13 | - ⅛ | 13⅛ |
| 28 | Am Metal | 19⅜ | 18 | 19⅜ | + 1⅛ | 19⅝ |
| 23 | Am Pow & Lt | 6¼ | 5⅞ | 6¼ | - ⅛ | 6¼ |
| 99 | Am Rad & St S | 14½ | 13⅞ | 14⅜ | - ⅛ | 14⅛ |
| 60 | Am Roll Mill | 18⅜ | 17⅜ | 18⅛ | ..... | 18⅛ |
| 2 | Am Seating | 3½ | 3⅜ | 3⅜ | - ⅛ | 3⅛ |
| 3 | Am Ship & C | 1¼ | 1 | 1⅛ | - ⅛ | 1 |
| .60 | Am Ship Bldg (2) | 19½ | 19¼ | 19¼ | - ⅛ | 18½ |
| 254 | Am Smelt & R | 45 | 41¾ | 45 | + 1⅝ | 45 |
| 3 | Am Smelt pf (1¾k) | 100 | 100 | 100 | ..... | 100 |
| 1 | Am Smelt 2 pf | 72½ | 72½ | 72½ | + 1 | 72¼ |
| 1 | Am Snuff (3¼b) | 49¾ | 49½ | 49¾ | + ¼ | 48½ |
| 6 | Am Stl Fdrs | 19½ | 19⅛ | 19⅛ | - ⅛ | 19½ |
| .50 | Am Stl F pf (2) | 68 | 68 | 68 | - 2 | 68 |
| 2 | Am Stores (2½b) | 38 | 38 | 38 | ..... | 38 |
| 3 | Am Sugar Ref (2) | 47 | 46½ | 47 | + ¾ | 47 |
| 76 | Am Tel & Tel (9) | 109 | 107½ | 108¾ | - ¾ | 108½ |
| 5 | Am Tob (5) | 67 | 66½ | 67 | ..... | 67 |
| 10 | Am Tob B (5) | 69⅜ | 68½ | 68⅜ | - ⅛ | 68½ |
| 1 | Am Tob pf (6) | 107½ | 107½ | 107½ | + ⅛ | 107¼ |
| 16 | Am Wat Wks (1) XD | 17⅜ | 16⅞ | 17⅜ | + ⅛ | 17¼ |
| 5 | Am Woolen | 12½ | 12 | 12½ | ..... | 12¼ |
| 5 | Am Woolen pf | 64½ | 61⅞ | 64½ | + 1½ | 64 |
| 5 | Am Zinc L&S | 5⅜ | 5⅜ | 5⅜ | ..... | 5¾ |
| 2 | Am Zinc L&S pf | 37½ | 37½ | 37½ | - 1½ | 37 |
| 109 | Anaconda | 14¾ | 13⅞ | 14¾ | + ⅝ | 14⅝ |
| 1 | Anchor Cap (.60) | 18¼ | 18¼ | 18¼ | - 1¼ | 18½ |
| 1 | A P W Paper | 5⅜ | 5⅜ | 5⅜ | - ⅛ | 5 |
| 3 | Arch-Dan-M (1) | 26½ | 26⅜ | 26⅜ | - ⅜ | 26¼ |
| 5 | Arm Ill A | 4⅜ | 4⅜ | 4⅜ | - ⅛ | 3¾ |
| 6 | Arm Ill B | 2⅜ | 2⅜ | 2⅜ | - ⅛ | 2⅜ |
| 32 | Arm Ill pf | 57½ | 55 | 57 | - ⅛ | 57 |
| 2 | Assd App Ind | 1⅜ | 1¼ | 1¼ | - ⅜ | 1¼ |
| 5 | Assd Dry Gds | 11½ | 11⅛ | 11½ | + ⅜ | 11½ |
| 1 | Assd D Gd 1 pf | 52 | 52 | 52 | + 2 | 51½ |
| 1 | Assd D Gd 2 pf | 50 | 50 | 50 | + 3 | 45 |
| 34 | Atch T & S F | 55⅝ | 54⅝ | 55⅛ | - ⅝ | 55⅛ |
| 1 | Atchison pf (4.80g) | 71 | 71 | 71 | ..... | 70¼ |
| 9 | Atl Cst Line | 41 | 39½ | 41 | + ¼ | 40½ |
| 37 | Atl Refin (1) | 28⅝ | 28¼ | 28⅝ | + ⅛ | 28⅝ |
| 3 | Atlas Pow | 37½ | 37 | 37½ | + ⅜ | 37 |
| 2 | Atlas Tack | 10½ | 10½ | 10½ | + ½ | 10 |
| 37 | Auburn Auto (2) | 53½ | 51⅜ | 55½ | + ⅜ | 53¼ |
| 1 | Aust Nich | 7 | 7 | 7 | - ⅜ | 6⅞ |
| 28 | Aviation Corp | 7⅜ | 7½ | 7⅜ | - ⅛ | 7⅜ |
| | **B** | | | | | |
| 23 | Baldwin Loc | 11½ | 11⅛ | 11¼ | - ¼ | 11¼ |
| 22 | Balt & Ohio | 23⅜ | 22¼ | 23⅛ | - ⅛ | 23 |
| 1 | Balt & O pf | 25¼ | 25¼ | 25¼ | - ⅛ | 24½ |
| 3 | Bang & Ar (2) | 40½ | 40 | 40⅞ | + ⅛ | 40¼ |
| .70 | Barker Bros | 3¼ | 3⅛ | 3⅛ | + ⅛ | 3⅛ |
| 24 | Barnsdall | 8 | 7⅞ | 8 | ..... | 7⅞ |
| 10 | Belding Hem | 9¼ | 9 | 9¼ | + ⅛ | 9 |
| 1 | Bels N R pf (5.88) | 95⅞ | 95⅞ | 95⅞ | - ⅛ | 95½ |
| 34 | Bendix Aviation | 16⅞ | 16¼ | 16⅞ | ..... | 16⅜ |
| 1 | Benef Ind Ln (1½) | 14½ | 14½ | 14½ | ..... | 13⅞ |
| 87 | Bethlehem Steel | 36 | 34⅜ | 36 | - ⅛ | 35⅞ |
| 4 | Bethlehem Steel pf | 66 | 65¼ | 66 | - ⅛ | 66¾ |
| 1.50 | Bigelow San | 28 | 27 | 27 | - 1 | 27¾ |
| 2 | Blaw Knox | 11 | 10⅜ | 11 | + ¼ | 10⅞ |
| 12 | Bohn Alum (2) | 58½ | 57 | 58 | + ⅛ | 57½ |
| 36 | Borden (1.60) | 20½ | 20 | 20⅜ | ..... | 20⅜ |
| 33 | Borg Warner (½g) | 21½ | 20⅞ | 21½ | ..... | 21½ |
| 1 | Boston & Maine | 12 | 12 | 12 | + 1 | 10 |
| 50 | Briggs Mfg (¼g) | 12⅜ | 12⅛ | 12⅜ | ..... | 12⅝ |
| 15 | Briggs & Strat (1) EX | 15 | 15 | 15 | + 1 | 13 |
| 4 | Bristol My (2.10b) | 26⅜ | 26 | 26 | - 1 | 26¼ |
| 45 | Bklyn Man T | 32⅜ | 31½ | 32½ | ..... | 32½ |
| 5 | Bklyn M T pf (6) | 82½ | 82¼ | 82½ | + 3½ | 81½ |
| 3 | Bklyn Un Gas (5) | 61½ | 61 | 61½ | + ½ | 61½ |
| 1 | Brown Shoe (3) | 51½ | 51½ | 51½ | + ½ | 49½ |
| 17 | Budd Mfg | 5⅜ | 5¼ | 5⅜ | + ⅛ | 5½ |
| 90 | Budd Mfg pf | 25 | 25 | 25 | ..... | 25 |
| 7 | Budd Wheel | 3¾ | 3⅜ | 3⅜ | - ⅛ | 3½ |
| 3 | Bullard Co | 8¼ | 7¾ | 8¼ | + ⅛ | 8 |
| 18 | Burr Ad Mach (.40) | 15⅜ | 15⅜ | 15⅜ | - ⅛ | 15⅜ |
| 2 | Butte Cop & Z | 2 | 2 | 2 | ..... | 2 |
| 10 | Byers Co | 23 | 22 | 23 | + ⅛ | 22⅜ |
| | **C** | | | | | |
| 6 | Calif Pack | 19 | 18¾ | 18¾ | - ¾ | 19 |
| 1 | Callahan Z Ld | 1 | 1 | 1 | ..... | 1 |
| 5 | Calumet & Hec | 4⅜ | 4 | 4⅜ | + ⅜ | 4¼ |
| 1 | Campbell Wyant | 9½ | 9½ | 9½ | + ⅛ | 8⅝ |
| 11 | Can D G Ale (1) | 25¼ | 24⅛ | 25¼ | + ⅝ | 24⅜ |
| 53 | Canad Pac | 13¼ | 13 | 13¼ | + ⅛ | 13¼ |
| 1 | Cannon Mills (1.16b) | 28⅜ | 28⅛ | 28⅛ | - ⅛ | 28½ |
| 34 | Case (J I) | 67½ | 65⅞ | 67⅛ | + ½ | 67⅛ |
| 19 | Caterpil Tract (¼g) | 24⅜ | 23⅞ | 24⅜ | + ⅝ | 24¼ |
| 350 | Celanese | 38⅛ | 35⅞ | 37⅜ | + ⅛ | 37⅝ |
| 4 | Cent Aguir (1¼a) | 30 | 29 | 29⅞ | - 1 | 30 |
| 8 | Century Rib M | 8⅜ | 8⅛ | 8⅜ | - ¼ | 8½ |
| 144 | Cerro de Pas | 36⅛ | 32⅝ | 36 | + 2 | 36 |
| 1 | Certain-teed | 3¼ | 3¼ | 3¼ | ..... | 3¼ |
| 19 | Ches & Ohio (2.80) | 40⅜ | 39⅜ | 40 | - ⅛ | 40⅛ |
| 5 | Ches Corp (2.52) | 34⅛ | 34 | 34½ | - ⅛ | 34 |
| 6 | Chi & N W | 7 | 6⅞ | 7 | - ⅛ | 7 |
| 7 | Chi & N W pf | 14⅛ | 13⅞ | 14⅛ | + ⅛ | 13 |
| 1 | Chi Gt West | 3 | 3 | 3 | + ⅛ | 2¾ |
| 2 | Chi Gt W pf | 6½ | 6¼ | 6⅛ | + ⅛ | 6¼ |
| 10 | Chi M St P&P pf | 7⅛ | 7⅛ | 7⅜ | ..... | 7¼ |
| 1 | Chi Pneu T pf | 16⅜ | 16⅜ | 16⅜ | + ⅛ | 15 |
| 1 | Chi Rk Is & P | 2⅞ | 2⅞ | 2⅞ | ..... | 2⅞ |
| 1 | C R I & P 6% pf | 4 | 4 | 4 | ..... | 3¾ |
| 1 | C R I & P 7% pf | 5¼ | 5¼ | 5¼ | ..... | 4⅞ |
| 4 | Childs Co | 6¼ | 6¼ | 6¼ | - ⅛ | 6 |
| .50 | Chile Cop | 14⅜ | 14½ | 14⅞ | + ⅛ | 14¾ |
| 990 | Chrysler (1g) | 57⅞ | 55½ | 57⅞ | + ⅜ | 57⅞ |
| 2 | City Ice & F (2) | 18 | 17¾ | 18 | ..... | 18 |
| 4 | City Strs | 1 | 1 | 1 | ..... | ⅞ |
| 1 | Coca-Cola (6) | 96¼ | 96¼ | 96¼ | - ¾ | 96 |
| 16 | Colgate-Palm | 9⅜ | 9⅜ | 9⅜ | + ⅜ | 9½ |
| 8 | Coll & Aik | 18⅜ | 18¼ | 18¼ | - ⅛ | 18¼ |
| .80 | Coll & Aik pf (7) | 79 | 79 | 79 | - 1 | 79 |
| .20 | Col & Sou | 27½ | 27 | 27 | - 3 | 28½ |
| 1 | Col & Sou 1 pf | 20½ | 20 | 20 | - ½ | 20 |
| 1 | Col Fuel & Ir | 4 | 4 | 4 | ..... | 3¾ |
| .20 | Col F & Ir pf | 12 | 12 | 12 | + 1½ | 11½ |
| 47 | Colum G & El (½f) | 11⅜ | 11⅛ | 11⅛ | - ⅛ | 11½ |
| 2 | Col G & E pf A (6) | 53⅜ | 53⅜ | 53⅜ | - ⅛ | 52½ |
| 1 | Column Pict vtc | 24 | 24 | 24 | ..... | 22½ |
| 4 | Colum Carb (2) | 61 | 59½ | 61 | - ⅛ | 60½ |
| 38 | Coml Credit | 19⅜ | 18⅜ | 19⅛ | + ⅛ | 19⅛ |
| 1 | Coml Cr 1 pf (6½) | 91½ | 91½ | 91½ | ..... | 90½ |
| .10 | Coml Cr pf (1¾) | 24 | 24 | 24 | - ¼ | 23½ |
| 9 | Coml Invest Tr (2) | 36½ | 35¾ | 36¼ | - ⅛ | 36 |
| 3 | Coml Inv Tr pf (6h) | 91 | 91 | 91 | ..... | 90⅜ |
| 117 | Coml Solv (.60) | 31⅛ | 30¼ | 31⅛ | ..... | 31⅛ |
| 190 | Com'with & Sou | 2⅛ | 1⅞ | 2 | ..... | 1⅞ |
| 17 | Com & Sou pf (6) | 23⅜ | 23 | 23½ | ..... | 23½ |
| 12 | Congoleum-Na (1⅛b) | 23⅜ | 23¼ | 23½ | + ½ | 23½ |
| 2 | Consol Cigar | 6⅜ | 6⅜ | 6⅜ | + ⅛ | 6⅜ |
| 14 | Con Film pf | 10⅜ | 10⅜ | 10⅜ | ..... | 10⅜ |
| 91 | Con Gas (3) | 37 | 35⅞ | 36⅞ | + ⅛ | 36⅞ |
| 6 | Con Gas pf (5) | 83 | 82 | 82 | - 1⅜ | 82 |
| 68 | Con Oil | 10⅜ | 10¼ | 10½ | - ⅛ | 10⅜ |
| 18 | Con Texxt | 1 | ⅞ | ⅞ | ..... | ⅞ |
| 1 | Container A | 6¼ | 6¼ | 6¼ | - ⅛ | 6¼ |
| 1 | Container B | 2½ | 2½ | 2½ | - ⅛ | 2¼ |
| 1 | Cont Bak A | 7⅞ | 7⅞ | 7⅞ | - ⅜ | 7 |
| 5 | Cont Bak B | 1⅛ | 1 | 1 | - ⅛ | 1 |
| 1 | Cont Bak pf (4) | 48 | 48 | 48 | + 1 | 47 |
| 22 | Cont Can (2½) | 76 | 75½ | 76 | - 2 | 76¼ |
| 2 | Cont Ins (1.20) | 24 | 23⅜ | 23¾ | - ½ | 23¾ |
| 14 | Cont Mot | 1¼ | 1¼ | 1¼ | ..... | 1⅛ |
| 29 | Cont Oil Del | 17⅛ | 16⅞ | 17⅛ | + ⅛ | 17 |
| 28 | Corn Prod (3a) | 74 | 72½ | 73⅛ | - 1⅛ | 73½ |
| 1.70 | Corn Prod pf (7) | 135 | 135 | 135 | - 2½ | 135 |
| 1 | Cream of Wh (2¼b) | 28½ | 28½ | 28½ | + ½ | 28¼ |
| 2 | Crown Cork | 30½ | 30 | 30 | + ¼ | 30 |
| 3 | Crown Zeller | 4¼ | 4 | 4¼ | - ¼ | 4⅛ |
| 3 | Crucible Stl | 22 | 21⅜ | 22 | - ⅜ | 21⅜ |
| 8 | Cuban-Am Sug | 4 | 3⅜ | 3⅞ | + ⅛ | 3⅜ |
| .80 | Cuban-Am S pf | 22 | 20⅜ | 21 | - ⅛ | 20⅜ |
| 1 | Cudahy Pack (2½) | 37 | 37 | 37 | + ⅛ | 36½ |
| 2 | Curtis Pub | 14⅜ | 14½ | 14½ | ..... | 14 |
| 3 | Curtis Pub pf (½k) | 43⅞ | 43½ | 43½ | ..... | 45 |
| 15 | Curtiss-Wright | 2⅝ | 2½ | 2⅝ | + ⅛ | 2½ |
| 8 | Curtiss-Wr A | 5⅝ | 5⅜ | 5⅝ | ..... | 5⅛ |
| 1 | Cutler-Ham | 11 | 11 | 11 | - ½ | 11 |
| | **D** | | | | | |
| 23 | Deere & Co | 28 | 26⅝ | 27⅞ | - ⅛ | 27⅞ |
| 12 | Del & Hud | 55 | 53¼ | 54 | - 1⅛ | 54 |
| 22 | Del Lack & W | 22¾ | 22⅜ | 23¾ | - ¼ | 23⅜ |
| 99 | Dome Mines (1¼b) | 36¼ | 33½ | 35⅞ | + 1⅜ | 35¾ |
| 1 | Dominion Strs (1.20) | 21 | 21 | 21 | - ½ | 21⅛ |
| 14 | Douglas Airc (¾) | 15 | 14¼ | 14¾ | + ½ | 14¾ |
| 1 | Dresser A | 10 | 10 | 10 | - ½ | 9⅜ |
| 216 | Du Pont de N (2¾b) | 93 | 90⅝ | 93 | - ¼ | 92½ |
| | **E** | | | | | |
| 13 | Eastman Kod (3) | 80¼ | 79 | 80¼ | - ¾ | 80½ |
| 12 | Eaton Mfg (.20g) | 13⅞ | 13⅜ | 13⅞ | + ⅛ | 13¾ |
| 17 | El & Mus | 4¼ | 4¼ | 4¼ | ..... | 4⅛ |
| 31 | El Auto L | 19¼ | 18½ | 19⅛ | + ⅛ | 19⅛ |
| 2 | El Boat | 4 | 3⅞ | 4 | + ⅛ | 3⅞ |
| 18 | El Pow & Lt | 5 | 4⅝ | 4⅞ | - ⅛ | 4¾ |
| 3 | El P & L $6 pf | 8½ | 8⅜ | 8½ | + ⅛ | 8¼ |
| 1 | El P & L pf | 8⅝ | 8⅝ | 8⅝ | - ⅛ | 8⅝ |
| 1 | Elk Horn Coal | 1 | 1 | 1 | ..... | ⅞ |
| 1 | Endicott-John (3) | 51⅝ | 51⅝ | 51⅝ | - ⅞ | 51⅝ |
| .10 | End-John pf (7) | 120 | 120 | 120 | ..... | 114 |
| 1 | Eng P S $5 pf | 12⅝ | 12⅝ | 12⅝ | + 1 | 12 |
| 7 | Equit Off Bldg (1) | 9⅜ | 9 | 9⅜ | - ⅛ | 9 |
| 1 | Erie R R | 14¾ | 14¾ | 14¾ | - ¼ | 14⅜ |
| 1 | Erie 1 pf | 16 | 16 | 16 | ..... | 15¾ |
| 1 | Eureka Vac Cl | 7¼ | 7¼ | 7¼ | ..... | 7⅛ |
| 21 | Evans Prod | 9½ | 9¼ | 9½ | + ⅛ | 9⅛ |
| | **F** | | | | | |
| .70 | Fairbanks M pf | 33 | 32 | 33 | + 1 | 32 |
| 1 | Fed Mng & Sm | 95½ | 95½ | 95½ | + 8½ | 93 |
| 2 | Fed Mot | 6⅞ | 6⅜ | 6⅞ | - ⅛ | 6¾ |
| 2 | Fed Wat Svc A | 1⅞ | 1⅞ | 1⅞ | ..... | 1⅛ |
| 4 | Firestone T & R (.40) XD | 18⅜ | 18¼ | 18⅜ | ..... | 18⅜ |
| 4 | First Nat Strs (2½) | 55¾ | 55⅜ | 55¾ | ..... | 54⅛ |
| 1 | Florsheim Shoe A | 15 | 15 | 15 | + ¾ | 14⅜ |
| 3 | Foster Wheel | 13½ | 13¼ | 13½ | - ⅜ | 13½ |
| 9 | Foundation | 13½ | 12¾ | 13½ | + ¼ | 14 |
| 2 | Fourth Nat Inv (.95g) | 20½ | 20 | 20½ | + ½ | 19⅛ |
| 3 | Fox Film A | 13¼ | 12¾ | 13¾ | + ⅛ | 12¾ |
| 6 | Freeport Tex (2) | 44¾ | 43⅜ | 43¾ | - 1⅜ | 44 |
| .20 | Fuller 2 pf | 9¼ | 9 | 9 | - 1 | 6⅜ |
| | **G** | | | | | |
| 5 | Gen Am Inv | 7½ | 7⅜ | 7⅜ | - ⅛ | 7⅜ |
| 11 | Gen Am Trans (1) | 34½ | 33⅛ | 34½ | ..... | 34 |
| 5 | Gen Asphalt | 15¾ | 15⅛ | 15¾ | + ¼ | 15½ |
| 5 | Gen Bak (1) | 11⅜ | 11¼ | 11⅜ | + ⅛ | 11⅛ |
| 2 | Gen Cable | 3⅜ | 3⅜ | 3⅜ | - ⅛ | 3⅜ |
| 2 | Gen Cable A | 6 | 6 | 6 | - ⅜ | 6 |
| 5 | Gen Cigar (4) | 28⅞ | 28½ | 28½ | - ½ | 28 |
| 156 | Gen Elec (.40) | 19½ | 18½ | 19¼ | - ⅛ | 19¼ |
| 1 | Gen Elec spl (.60) | 11⅜ | 11⅜ | 11⅜ | + ⅛ | 11⅜ |
| 22 | Gen Foods (1.80) | 34 | 33 | 34 | + 1 | 33¾ |
| 2 | Gen G & El A | ¾ | ¾ | ¾ | ..... | ⅝ |
| 7 | Gen Mills (3) | 62½ | 61 | 62½ | - ½ | 62 |
| 517 | Gen Mot (1¼b) | 34⅞ | 33½ | 34½ | - ⅛ | 34⅜ |
| 9 | Gen Mot pf (5) | 93¼ | 92½ | 92⅞ | - ⅜ | 92¼ |
| 2 | Gen Pub Svc | 2⅝ | 2⅜ | 2⅜ | - ⅛ | 2½ |
| 2 | Gen Ry Sig (1) | 33¾ | 33½ | 33½ | - 1 | 32 |
| 1 | Gen Real & Ut | 1⅝ | 1⅝ | 1⅝ | ..... | 1⅝ |
| 61 | Gillette (1.053) | 9⅜ | 9⅛ | 9¼ | - ⅛ | 9 |
| 2 | Gimbel Bros | 4½ | 4½ | 4½ | - ⅛ | 4¼ |
| 8 | Glidden Co (¼g) | 16¼ | 15⅞ | 16 | ..... | 16 |
| 29 | Gobel | 6⅝ | 6¼ | 6½ | + ⅛ | 6⅜ |
| 14 | Gold Dust (1.20) | 17¾ | 17¼ | 17¼ | - ½ | 17½ |
| 28 | Goodrich | 13⅜ | 12⅞ | 13¾ | + ⅛ | 13⅜ |
| 1 | Goodrich pf | 40½ | 40½ | 40½ | - 1½ | 41 |
| 32 | Goodyear T & R | 35⅛ | 33⅜ | 35⅛ | + ¾ | 34¾ |
| 6 | Goody T 1 pf (2) | 78 | 78 | 78 | ..... | 75 |
| 8 | Goth Slk H | 7½ | 7 | 7½ | - ⅛ | 7 |
| 14 | Graham-Paige | 3 | 2⅞ | 3 | ..... | 2⅞ |
| 11 | Granby Con M | 9 | 9 | 9 | + ⅛ | 9 |
| 1 | Grand Un pf (3) | 24 | 24 | 24 | ..... | 24½ |
| 4 | Grant (W T) (1) | 36¼ | 35⅜ | 35⅜ | - ⅛ | 35⅜ |
| 18 | Gt No Ir Ore ctf | 11½ | 11⅛ | 11⅛ | + ⅛ | 11⅛ |
| 30 | Gt No Ry pf | 19½ | 18⅝ | 19½ | ..... | 19⅜ |
| 22 | Gt West Sug (2.40) | 28⅛ | 27⅝ | 27⅞ | + ⅛ | 28⅜ |
| .70 | Gt West Sug pf (7) | 103 | 103 | 103 | ..... | 103 |
| | **H** | | | | | |
| .10 | Hack W pf A (1¾) | 27 | 27 | 27 | ..... | 27 |
| 5 | Hahn Dept Strs | 5⅜ | 5⅛ | 5¼ | - ⅛ | 5 |
| 2 | Harb-Walker | 15 | 15 | 15 | ..... | 14¾ |
| .30 | Hat Corp A | 3 | 3 | 3 | ..... | 3 |
| .40 | Hat Corp pf | 20 | 19⅜ | 20 | ..... | 20 |
| 3 | Hazel-Atlas Gl (5b) | 87⅜ | 87¼ | 87⅜ | - 1¼ | 87½ |
| 1 | Hercules Mot | 9 | 9 | 9 | ..... | 8 |
| 1 | Hercules Pow (2¼b) | 59 | 59 | 59 | - 2½ | 60 |
| .40 | Hercules P pf (7) | 111 | 111 | 111 | + 2 | 110 |
| 1 | Hersh cv pf (5b) | 86 | 86 | 86 | - 1½ | 86 |
| 1 | Holland F | 5½ | 5½ | 5½ | ..... | 5⅜ |
| 1 | Hollander | 5⅝ | 5⅝ | 5⅝ | + ⅛ | 5⅜ |
| 2 | Homestake M (13b) | 326 | 310 | 326 | + 11 | 326 |
| 1 | Houd-Her B | 3⅞ | 3⅞ | 3⅞ | ..... | 3⅞ |
| 4 | Houston Oil | 21¾ | 21 | 21¾ | ..... | 21½ |
| 6 | Houston Oil new | 3⅜ | 3⅜ | 3⅜ | - ⅛ | 3⅜ |
| 37 | Howe Sound (3) | 38⅛ | 36 | 38 | + 1 | 38 |
| 4 | Hudson & Man | 7⅜ | 7½ | 7⅜ | ..... | 7⅛ |
| 27 | Hudson Mot | 14¼ | 13½ | 14 | - ⅛ | 14 |
| 14 | Hupp Mot | 4⅛ | 4 | 4⅛ | ..... | 4 |
| | **I** | | | | | |
| 24 | Illinois Cent | 30 | 29 | 30 | ..... | 29¾ |
| 21 | Indust Ray (4) | 79 | 76 | 77¾ | - 1¼ | 77 |
| 13 | Inger Rand (1½) | 62½ | 59½ | 60½ | - ½ | 60½ |
| 2 | Inland Stl | 41¼ | 41 | 41 | + ⅛ | 41¼ |
| 3 | Inspirat Cop | 4½ | 4½ | 4½ | ..... | 4⅛ |
| 5 | Insuransh (Del) (.15) | 1¼ | 1⅛ | 1¼ | + ⅛ | 1⅛ |
| 7 | Insuransh ctf (Md) | 2⅛ | 2⅛ | 2⅛ | ..... | 2⅛ |
| 6 | Interb Rap T | 12½ | 12 | 12⅛ | + ⅛ | 12¼ |
| 2 | Int Agricul | 2⅜ | 2⅜ | 2⅜ | - ⅛ | 2 |
| 2 | Int Bus Mach (6) | 141 | 140¼ | 141 | - 1 | 141 |
| 3 | Int Cement | 30¼ | 29¾ | 29¾ | ..... | 29 |
| 41 | Int Harvest (.60) | 39⅞ | 37⅞ | 39⅞ | + ½ | 39⅞ |
| 3 | Int Hydro-El A | 5⅛ | 5 | 5 | + ⅛ | 4⅞ |
| 1 | Int Mer Mar | 3⅞ | 3⅞ | 3⅞ | - ⅛ | 3½ |
| 183 | Int Nick Can | 21⅜ | 21 | 21⅜ | + ⅛ | 21⅜ |
| 1 | Int Pap & P A | 4 | 4 | 4 | - ⅛ | 4 |
| 7 | Int Pap & P B | 1⅜ | 1⅜ | 1⅜ | - ⅛ | 1⅜ |
| 1 | Int Pap & P C | 1⅜ | 1⅜ | 1⅜ | - ⅛ | 1⅜ |
| 3 | Int Pap & P pf | 11½ | 11¼ | 11½ | - ⅜ | 11½ |
| 6.70 | Int Ry C Am | 3⅞ | 3⅞ | 3⅞ | ..... | 3½ |
| .1 | Int Salt (1½) | 21 | 21 | 21 | ..... | 20⅞ |
| 3 | Int Shoe (2) | 44 | 43½ | 43½ | - 1 | 43½ |
| 1 | Int Silver | 35 | 35 | 35 | ..... | 34 |
| .10 | Int Silver pf (2g) | 59 | 59 | 59 | - 1 | 57½ |
| 460 | Int Tel & Tel | 15¼ | 13⅞ | 15¼ | + ⅛ | 15⅛ |
| 6 | Interst Dept Sts | 4¼ | 3⅛ | 4¼ | + ⅛ | 4¼ |
| 3.20 | Int D Strs pf | 26¼ | 21⅜ | 28¼ | + 7¾ | 25½ |
| 2 | Intertype | 6 | 6 | 6 | + ⅜ | 6 |
| | **J** | | | | | |
| 74 | Johns-Manville | 59 | 57 | 59 | ..... | 58¾ |
| .10 | Johns-Manville pf (7) | 101 | 101 | 101 | + 3¼ | 100 |
| | **K** | | | | | |
| 2 | Kan City Sou | 11⅛ | 11⅛ | 11⅛ | - ⅛ | 11 |
| 3 | Kayser (J) | 14⅛ | 13⅞ | 14 | - ⅛ | 13½ |
| 1 | Kel-Hay Wh A | 5 | 5 | 5 | ..... | 2⅝ |
| 42 | Kelvinator (½g) | 12⅜ | 11⅞ | 12⅜ | + ⅛ | 12⅜ |
| 113 | Kennecott | 20⅞ | 18⅞ | 20½ | + ⅞ | 20½ |
| 36 | Kresge (S S) (.80) | 14¼ | 13⅝ | 14⅛ | - ⅛ | 14 |
| .20 | Kresge (S S) pf (7) | 101⅛ | 101 | 101 | ..... | 101 |
| 6 | Kroger Groc (1) | 24 | 23⅜ | 24 | ..... | 24 |
| | **L** | | | | | |
| 9 | Lambert (3) | 23 | 22¼ | 23 | + ⅜ | 22½ |
| 16 | Lee Rub & T | 9 | 8¼ | 9 | + 1 | 8½ |
| 1 | Lehigh Port C | 14 | 14 | 14 | + ½ | 14 |
| 2 | Lehigh Val C | 2⅝ | 2⅜ | 2⅝ | ..... | 2⅝ |
| 1 | Lehigh V C pf | 5 | 5 | 5 | ..... | 5 |
| 4 | Leh Val RR | 13½ | 13 | 13 | - ½ | 13½ |
| 7 | Lehman Corp (2.40) | 66½ | 65⅛ | 66½ | + 1¼ | 66 |
| 87 | Libbey-O F Gl (1.20) | 36¼ | 34½ | 36¼ | + ¼ | 36 |
| 1 | Life Savers (1.60) | 17¼ | 17¼ | 17¼ | - ¾ | 17¼ |
| 2 | Ligg & Myers (5b) | 77½ | 77 | 77 | ..... | 76 |
| 10 | Ligg & My B (5b) | 79¼ | 78 | 78 | - 1 | 78 |
| 1 | Lima Loco | 25½ | 25½ | 25½ | - ½ | 24 |
| 1 | Link Belt (.40) | 12⅝ | 12⅝ | 12⅝ | - ½ | 12¼ |
| 6 | Liquid Carb (1¼b) | 28 | 27½ | 28 | + ⅜ | 27½ |
| 32 | Loew's (1) | 28 | 27 | 27½ | + ⅛ | 27¼ |
| 5 | Loft | 1⅞ | 1⅜ | 1⅞ | - ⅛ | 1⅜ |
| 1 | Long-Bell A | 1½ | 1½ | 1½ | ..... | 1¼ |
| 14 | Lorillard (P) (1.20) | 16½ | 16⅛ | 16⅛ | + ⅛ | 16⅛ |
| 11 | Louisv & Nash | 50 | 48⅛ | 48⅛ | - 1⅜ | 48½ |
| 1 | Louisv G & E A (1¾) | 16 | 16 | 16 | ..... | 15½ |
| 4 | Ludlum Stl | 15⅜ | 15½ | 15⅛ | ..... | 16 |
| | **M** | | | | | |
| 14 | Mack Trucks (1) | 36⅜ | 35 | 36⅜ | - ⅛ | 36¾ |
| 6 | Macy (R H) (2) | 52⅜ | 52 | 52⅜ | - ½ | 52½ |
| 4 | Magma Cop | 15⅜ | 15⅜ | 15⅜ | - ⅛ | 15⅜ |
| 1 | Manati Sug pf | 1⅜ | 1⅜ | 1⅜ | ..... | 1¼ |
| 6 | Manh Ry Mod gtd | 16⅞ | 16 | 16⅞ | + ½ | 16⅜ |
| 1 | Manh Shirt | 12¼ | 12¼ | 12¼ | ..... | 12⅛ |
| 7 | Marancha Corp | 4⅜ | 4⅜ | 4⅜ | ..... | 4⅜ |
| 10 | Marine Midl (.40) | 6⅜ | 6 | 6⅜ | + ⅛ | 5⅞ |
| 5 | Marlin-Rock (1.40) | 23⅜ | 23 | 23 | - ½ | 23 |
| 4 | Marsh Field | 13 | 12½ | 12½ | ..... | 12⅜ |
| 26 | Math Alkali (1½) | 34⅜ | 33⅜ | 33⅜ | - 1 | 33⅜ |
| 224 | Math Alkali rts | 1⅛ | 1⅛ | 1⅛ | - ¼ | 1 |
| 5 | May Dept Strs (1) | 30⅛ | 30⅛ | 30⅛ | ..... | 30¾ |
| 1 | Maytag 1 pf (1½g) | 51 | 50 | 51 | ..... | 50 |
| 6 | McCrory Strs | 1¼ | 1¼ | 1¼ | ..... | 1⅛ |
| 1 | McCrory Strs B | 1⅜ | 1⅜ | 1⅜ | + ⅛ | 1¼ |
| 1 | McGraw-Hill | 4 | 4 | 4 | ..... | 4 |
| 178 | McIntyre Porc (1⅛b) | 43 | 39⅞ | 42⅜ | + 1⅞ | 42½ |
| 3 | McKeesport T (4) | 86¼ | 86 | 86¼ | ..... | 84 |
| 18 | McKess & Rob | 5¼ | 5 | 5⅛ | ..... | 5 |
| 9 | McKess & Rob pf | 13 | 12 | 13 | + ¼ | 12½ |
| 2 | McLellan Strs | 1⅛ | 1 | 1⅛ | ..... | 1 |
| 1 | Melville Shoe (1.60) | 26⅞ | 26¼ | 26⅞ | ..... | 26⅛ |
| 1 | Mengel | 7⅜ | 7⅜ | 7⅜ | ..... | 7¼ |
| 2 | Mesta Mach (1) | 16⅜ | 16⅜ | 16⅜ | ..... | 16¼ |
| 1 | Miami Cop | 4½ | 4½ | 4½ | ..... | 4⅛ |
| 1 | Mid-Cont Pet | 11⅞ | 11⅜ | 11⅞ | - ¼ | 11⅜ |
| 4 | Midland Stl | 13 | 12½ | 13 | ..... | 13 |
| 2 | Minn-Honey (1) | 36½ | 36 | 36 | - 1½ | 35 |
| 2 | Minn-Mol Imp | 2⅛ | 2⅛ | 2⅛ | ..... | 2 |
| | [illegible] | 3⅛ | 3⅛ | 3⅛ | ..... | 3 |
| .20 | Minn StP&SSM LL | 30 | | | ..... | 30 |
| 3 | Mo-K-T pf | 18½ | 18¼ | 18½ | ..... | 18¼ |
| 3 | Mo Pac | 3¼ | 3⅛ | 3¼ | ..... | 3⅛ |
| 2 | Mo Pac pf | 4⅜ | 4⅜ | 4⅜ | ..... | 4½ |
| 2 | Mohawk Cpt | 12½ | 12½ | 12½ | ..... | 12½ |
| 3 | Monsanto Ch (2b) | 85⅛ | 83 | 85⅛ | + ⅛ | 84 |
| 100 | Montgom Ward | 22½ | 21¼ | 22½ | + ⅛ | 22¼ |
| 1 | Morrell & Co (2) | 37 | 37 | 37 | ..... | 35⅞ |
| 8 | Mother Lode | ¾ | | | ..... | |
| 53 | Moto Met Gau | 8 | 7⅞ | 7⅞ | ..... | 7½ |
| 6 | Motor Prod | 31 | 30 | 30½ | - 1½ | 30¾ |
| 5 | Motor Wheel | 9¼ | 9⅛ | 9⅛ | ..... | 9 |
| .20 | Mullins pf | 14 | 14 | 14 | + 2 | 14 |
| 2 | Munsingwear | 14⅜ | 14⅜ | 14⅜ | ..... | 14⅛ |
| 21 | Murray Corp | 6⅜ | 6⅜ | 6⅜ | + ⅛ | 6½ |
| | **N** | | | | | |
| 55 | Nash Mot (1) | 24 | 23 | 24 | ..... | 23⅞ |
| 1 | Nat Acme | 4⅜ | 4⅜ | 4⅜ | ..... | 4¼ |
| 4 | Nat Aviation | 10½ | 10⅜ | 10⅜ | + ⅛ | 10⅛ |
| 1 | Nat Bell H pf | 3½ | 3⅜ | 3⅜ | - ⅛ | 3¼ |
| 21 | Nat Biscuit (2.80) | 46⅜ | 45⅜ | 46⅜ | + 1⅜ | 46⅛ |
| 18 | Nat Cash R A | 17½ | 16⅞ | 17 | + ¼ | 17⅛ |
| 66 | Nat Dairy Pr (1.20) | 13⅜ | 13 | 13 | - ⅛ | 13⅛ |
| 279 | Nat Distill | 25½ | 23⅜ | 24⅜ | - 1⅛ | 25¼ |
| 2 | Nat Enam & Stpg | 17¼ | 17 | 17 | - 1½ | 16 |
| 22 | Nat Pow & Lt (1) | 9 | 8½ | 8⅞ | + ⅛ | 8½ |
| 44 | Natl Stl (1) | 51 | 49¾ | 51 | + 1 | 50⅝ |
| .20 | Nat Sup pf | 33½ | 33½ | 33½ | - 1½ | 33½ |
| 2 | Nat Tea (.60) | 15⅜ | 15⅜ | 15⅜ | - 1½ | 15⅜ |
| 3 | Neisner Bros | 6⅞ | 6⅛ | 6½ | ..... | 6 |
| 1 | N Y Air Br | 16 | 16 | 16 | ..... | 16 |
| 137 | N Y Central | 33¼ | 31⅜ | 33½ | + ⅜ | 33 |
| 3 | N Y Chi & St L pf | 17½ | 17½ | 17½ | ..... | 17¼ |
| .80 | N Y Dock pf | 9¼ | 9 | 9⅛ | + 1 | 9⅛ |
| .20 | N Y & Harlem (5) | 108 | 108 | 108 | ..... | 108 |
| 1 | N Y Investors | ½ | ½ | ½ | ..... | ½ |
| 18 | N Y N H & H | 15⅜ | 14⅜ | 15⅜ | + ⅜ | 15¼ |
| 8 | N Y N H pf | 24½ | 23⅜ | 24 | - ½ | 24 |
| 3 | N Y Ont & W | 8⅜ | 8⅛ | 8⅛ | - ⅜ | 8⅜ |
| 7 | N Y Shipbldg (.40) | 12⅛ | 11⅞ | 12⅛ | + ¼ | 12⅛ |
| .10 | N Y Shipbldg pf (7) | 73½ | 73½ | 73½ | ..... | 73½ |
| 48 | Noranda Mines (1½g) | 35 | 33¼ | 34¾ | + 1 | 34¾ |
| 1 | Norfolk & W (8) | 161½ | 161½ | 161½ | ..... | 160 |
| 16 | No Am Aviat | 5 | 4⅞ | 5 | ..... | 4⅞ |
| 37 | North Am (8% f) | 14 | 13½ | 13⅝ | - ½ | 13⅝ |
| 1 | North Am pf (3) | 34¼ | 34¼ | 34¼ | ..... | 33¾ |
| 6 | No Am Ed pf (6) | 50 | 47½ | 50 | + 1 | 49 |
| 6 | Northern Pac | 22⅛ | 21⅛ | 22¼ | ..... | 22 |
| 3 | Norwalk T & R | 2⅜ | 2½ | 2¾ | + ⅛ | 2⅜ |
| | **O** | | | | | |
| 37 | Ohio Oil | 13⅛ | 12¾ | 13⅛ | ..... | 13 |
| 3 | Oliver Farm | 4 | 3⅞ | 3⅞ | - ⅛ | 3½ |
| 1 | Oliver F pr pf | 13 | 13 | 13 | - ⅛ | 12 |
| 6 | Omnibus | 6 | 5⅜ | 5⅜ | - ⅜ | 5⅝ |
| 1 | Omnibus pf (8) | 95 | 95 | 95 | ..... | 94 |
| 1 | Oppenheim Coll | 7⅛ | 7⅛ | 7⅛ | - ⅜ | 7 |
| 19 | Otis Elev (.60) | 15¾ | 14⅞ | 15¾ | + ⅜ | 15½ |
| 5 | Otis Stl | 4½ | 4⅛ | 4⅛ | - ⅜ | 4 |
| 3 | Owens-Ill Gl (2½b) | 80 | 79 | 80 | ..... | 79½ |
| | **P** | | | | | |
| .10 | Pac Coast | 2 | 2 | 2 | ..... | 1¼ |
| 12 | Pac G & El (1½) | 16⅛ | 15⅝ | 15⅞ | - ⅛ | 16 |
| 6 | Pac Ltg (3) | 24 | 23½ | 24 | + ½ | 23½ |
| .20 | Pac T & T (6) | 73 | 73 | 73 | - 1 | 71 |
| .40 | Pac T & T pf (6) | 104¾ | 104½ | 104¾ | + 1¾ | 103 |
| 81 | Packard Mot | 4 | 3⅞ | 3⅞ | - ⅛ | 3⅞ |
| 12 | Param Publix ctf | 2 | 1⅞ | 1⅞ | - ⅛ | 1⅞ |
| 2 | Park & Til | 25 | 24 | 25 | ..... | 24 |
| 37 | Park Utah | 3¾ | 3⅝ | 3⅝ | + ⅛ | 3⅝ |
| 3 | Pathe Exchange | 1⅝ | 1½ | 1½ | - ¼ | 1½ |
| 11 | Pathe Exchange A | 11⅜ | 10½ | 11⅜ | + ⅜ | 11¼ |
| 42 | Patino Min | 20¾ | 19¼ | 20⅝ | + 1 | 20⅜ |
| 3 | Peerless Corp | 2¼ | 2⅛ | 2¼ | ..... | 2⅛ |
| 3 | Penick & Ford (3b) | 58 | 57¾ | 58 | + ⅛ | 58 |
| 35 | Penney (J C) (1.20) | 53½ | 51½ | 52¼ | - ¾ | 52 |
| 2 | Penn-Dix Cem | 4¼ | 4¼ | 4¼ | ..... | 3⅞ |
| 45 | Penn R R (½g) | 30⅛ | 29¾ | 30 | ..... | 30 |
| 1 | Peoples G L & C | 27 | 27 | 27 | - 1⅜ | 27½ |
| 7 | Petro Corp | 9½ | 9⅛ | 9⅛ | - ⅜ | 9¼ |
| 28 | Phelps Dodge (¼) | 17 | 16¼ | 17 | + ½ | 16⅞ |
| 4 | Phila R C & I | 3½ | 3¼ | 3½ | ..... | 3¼ |
| 41 | Phillips Pet (½g) | 16⅛ | 15½ | 16 | ..... | 15⅞ |
| 3 | Pierce Oil | ⅝ | ⅝ | ⅝ | - ⅛ | ⅝ |
| 18 | Pierce Pet | 1½ | 1⅜ | 1⅛ | - ⅛ | 1¼ |
| 2 | Pills Flour (1) | 18⅜ | 18⅜ | 18⅜ | - ¼ | 18½ |
| 1 | Pitt Coal | 10 | 10 | 10 | + ½ | 10 |
| .20 | Pitt Stl pf | 30 | 30 | 30 | - 2¼ | 25 |
| .20 | Pitt T Coal pf | 8⅛ | 8⅛ | 8⅛ | - ⅞ | 8 |
| 1 | Pittston Co | 10 | 10 | 10 | + ⅜ | 10 |
| 6 | Plymouth Oil (1) | 13½ | 13¼ | 13½ | ..... | 13½ |
| 4 | Poor & Co B | 10⅜ | 10 | 10 | ..... | 9½ |
| 1 | Porto R Am T B | 1⅜ | 1⅜ | 1⅜ | + ⅛ | 1½ |
| 17 | Postal T & C pf | 23¼ | 21¼ | 23¼ | + ¾ | 23 |
| 15 | Procter & Gam (1½) | 37¾ | 37 | 37 | - ¼ | 37 |
| .20 | Procter & Gam pf (5) | 103¾ | 103⅜ | 103¾ | - 1¼ | 104 |
| 61 | Prod & Ref | ½ | ⅜ | ½ | ..... | ⅜ |
| 3 | Prod & Ref pf | 2⅛ | 2½ | 2½ | ..... | 2¼ |
| 17 | Pub Svc N J (2.80) | 35 | 34 | 34 | - ¾ | 34¼ |
| 2 | Pub S N J $5 pf (5) | 68 | 68 | 68 | - 1 | 67½ |
| 47 | Pullman (3) | 52¾ | 51¼ | 52¾ | + ¼ | 52½ |
| 31 | Pure Oil | 11 | 10½ | 11 | ..... | 11 |
| .20 | Pure Oil pf | 59½ | 59½ | 59½ | ..... | 59½ |
| 1 | Purity Bak (1) | 13⅜ | 13⅜ | 13⅜ | - ⅛ | 13¼ |
| | **R** | | | | | |
| 78 | Radio | 6⅞ | 6½ | 6⅞ | ..... | 6⅜ |
| 14 | Radio pf B | 16⅛ | 15 | 16⅛ | + ⅜ | 16 |
| 1 | Radio pf | 23¼ | 23¼ | 23¼ | - 1⅜ | 23 |
| 10 | Radio-Keith-O | 2½ | 2⅜ | 2½ | ..... | 2½ |
| 2 | Raybest-Man (.60) | 16⅞ | 16⅜ | 16⅞ | ..... | 16⅝ |
| 1 | Read 1 pf (2) | 34¾ | 34¾ | 34¾ | + 2¾ | 32 |
| .30 | Reis 1 pf | 13⅜ | 13½ | 13½ | ..... | 13 |
| 9 | Rem Rand | 6⅜ | 6⅛ | 6⅜ | - ⅛ | 6⅜ |
| 2 | Reo Mot | 3⅛ | 3⅛ | 3⅛ | ..... | 3⅛ |
| 32 | Repub Stl | 16⅜ | 16 | 16⅜ | - ⅜ | 16½ |
| 10 | Rep Stl cv pf | 40 | 39 | 40 | - ½ | 40⅜ |
| .10 | Reynolds Tob (3) | 59¾ | 59¾ | 59¾ | - ½ | 59½ |
| 22 | Rey Tob B (3) | 44½ | 43⅞ | 44¼ | - ¼ | 44⅛ |
| 1 | Roan Ant Cop | 26⅞ | 26⅞ | 26⅞ | + ⅜ | 26½ |
| 3 | Rossia Ins | 4⅛ | 4 | 4 | ..... | 3⅜ |
| 10 | Royal Dut | 37 | 36⅜ | 37 | ..... | 37⅛ |
| 1 | Rutland pf | 8 | 8 | 8 | + ½ | 7½ |
| | **S** | | | | | |
| 10 | Safeway Strs (3) | 45 | 44¼ | 45 | ..... | 44¾ |
| .30 | Safe St 6% pf (6) | 85 | 85 | 85 | ..... | 84½ |
| 15 | St Jos Lead | 23 | 21⅜ | 23 | + 1 | 23 |
| 9 | St L-San F | 2⅜ | 2⅜ | 2⅜ | - ⅛ | 2¼ |
| 4 | St L-San F pf | 2½ | 2⅛ | 2¼ | - ⅜ | 2¼ |
| 12 | Schenley Distill | 28 | 27 | 28 | + ½ | 27⅞ |
| 3 | Schulte Ret | 4 | 3⅜ | 3⅛ | ..... | 3⅜ |
| .10 | Scott Paper (1⅜b) | 42⅜ | 42⅜ | 42⅜ | - ⅛ | 41 |
| 4 | Seaboard Air | 1⅛ | 1⅛ | 1⅛ | ..... | 1 |
| 11 | Seaboard Oil (.80b) | 27¼ | 26½ | 27¼ | + ⅜ | 27⅛ |
| 69 | Sears Roeb | 41⅞ | 40½ | 41⅞ | - ⅜ | 41⅞ |
| 2 | Second Nat Inv | 2½ | 2⅜ | 2½ | + ⅛ | 2¼ |
| 1 | Seneca Cop | 1⅛ | 1⅛ | 1⅛ | ..... | 1 |
| 25 | Servel | 5 | 4⅞ | 4⅞ | - ⅛ | 4⅜ |
| 7 | Shattuck (F G) (.28) | 7⅜ | 7½ | 7⅛ | - ⅛ | 7⅜ |
| 36 | Shell Union | 8⅜ | 8⅛ | 8½ | + ⅛ | 8⅜ |
| 3 | Shell Union pf | 61 | 61 | 61 | + 1¼ | 61⅜ |
| 17 | Simmons | 17⅜ | 17⅛ | 17⅜ | - ⅛ | 17⅜ |
| 11 | Simms Pet (¼g) | 9⅜ | 9 | 9⅜ | - ⅛ | 9 |
| 2 | Skelly Oil | 8⅛ | 8¼ | 8⅛ | - ⅛ | 8⅛ |
| .50 | Sloss-S Stl pf | 25 | 25 | 25 | ..... | 25 |
| 1 | Snider Pack | 7 | 7 | 7 | - ⅛ | 7 |
| 103 | Socony-Vacuum (.35g) | 15⅜ | 15⅛ | 15⅛ | - ⅛ | 15⅜ |
| 2 | Solv Am pf ww (5½) | 87 | 87 | 87 | ..... | 86 |
| 17 | Sou Cal Ed (2) | 15⅜ | 15⅛ | 15⅛ | - ⅝ | 15⅜ |
| 48 | Southern Pacific | 19⅞ | 18⅝ | 19½ | ..... | 19⅜ |
| 68 | Southern Railway | 25⅛ | 24 | 25 | - ⅛ | 24¾ |
| 11 | Southern Railway pf | 29⅜ | 28¼ | 29⅜ | - ⅛ | 29 |
| .10 | Spalding 1st pf | 33⅜ | 33⅜ | 33⅜ | - ⅛ | 33 |
| 3 | Sparks With | 3⅜ | 3⅜ | 3⅜ | - ⅛ | 3⅜ |
| 1 | Spencer-Kell (1) | 18 | 18 | 18 | ..... | 18 |
| 13 | Sperry Corp | 6 | 5⅜ | 5⅞ | ..... | 5⅞ |
| 1 | Spicer Mfg | 9 | 9 | 9 | + 3 | 8 |
| .30 | Spicer pf A (3) | 25 | 25 | 25 | + ⅛ | 25⅛ |
| 2 | Spiegel May Stern | 19½ | 19 | 19½ | + ⅛ | 19 |
| 107 | Std Brands (1) | 21⅛ | 20¾ | 21⅛ | + ⅛ | 21⅛ |
| 1 | Std Brands pf (7) | 121½ | 121½ | 121½ | + ¼ | 121 |
| 9 | Std G & El | 7 | 6⅞ | 7 | - ⅜ | 7 |
| 5 | Std G & E pf | 7⅜ | 7½ | 7½ | - ⅛ | 7¼ |
| 1 | Std G & E $6 pf (1.80) | 16½ | 16½ | 16½ | ..... | 15½ |
| 1 | Std G & E $7 pf (2.10) | 17⅝ | 17½ | 17½ | - ½ | 17½ |
| 52 | Std Oil Cal (1) | 40¼ | 38⅜ | 39⅜ | - ⅛ | 39⅜ |
| 2 | Std Oil Kans (2) | 37¼ | 37¼ | 37¼ | - ⅛ | 36⅜ |
| 110 | Std Oil N J (1) | 45⅜ | 44⅛ | 45 | - ⅛ | 44⅞ |
| 15 | Sterl Prod (3.80) | 49 | 47¼ | 49 | + ⅛ | 49 |
| 9 | Stewart-Warn | 6⅜ | 6⅜ | 6⅜ | + ⅛ | 6⅜ |
| 8 | Stone & Web | 6¼ | 6⅛ | 6⅛ | - ⅛ | 6⅛ |
| 35 | Studebaker | 5¼ | 4⅞ | 5 | ..... | 5 |
| .10 | Studebaker pf | 23 | 23 | 23 | - 1¼ | 21½ |
| 1 | Sun Oil (1a) | 52½ | 52½ | 52½ | + 1 | 52½ |
| 3 | Superior Oil | 1⅛ | 1⅛ | 1⅛ | ..... | 1⅛ |
| 4 | Superior Stl | 10½ | 10¼ | 10⅛ | ..... | 10⅜ |
| 1 | Sweets Co | 3⅜ | 3⅜ | 3⅜ | + ¼ | 3½ |
| | **T** | | | | | |
| 1 | Telautograph (1) | 11⅜ | 11⅜ | 11⅜ | - ⅛ | 11 |
| 1 | Tenn Corp | 4¼ | 4¼ | 4¼ | - ½ | 4 |
| 20 | Texas Corp (1) | 24⅛ | 23⅞ | 24⅛ | + ⅛ | 24 |
| 30 | Tex Gulf Sul (1¼g) | 40¼ | 39 | 40¼ | + ⅛ | 40 |
| 1 | Tex Pac L Tr | 6⅞ | 6⅞ | 6⅞ | ..... | 6⅜ |
| 2 | Thatcher | 10 | 10 | 10 | ..... | 10½ |
| 2 | Thermoid | 6 | 5¾ | 6 | ..... | 5⅞ |
| 5 | Thompson Prod | 14 | 13¼ | 14 | + ⅛ | 13⅞ |
| 16 | Thompson-Starr | 3½ | 3 | 3½ | + ⅛ | 3⅛ |
| 2 | Thomp-Star pf | 20⅜ | 20¼ | 20⅜ | - ⅛ | 20¼ |
| 26 | Tide-Wat As | 8⅜ | 8½ | 8⅜ | - ⅛ | 8⅜ |
| 8 | Tide-Wat As pf (3k) | 65 | 64¾ | 65 | ..... | 64 |
| 6 | Timk-Det Ax | 4 | 3⅞ | 3⅛ | - ⅛ | 4 |
| 8 | Timk Roll B (.60) | 29⅞ | 29⅛ | 29⅞ | - ⅛ | 30¼ |
| 40 | Transamerica | 7 | 6⅜ | 7 | + ⅜ | 6⅞ |
| 5 | Tri-Cont Corp | 4⅜ | 4½ | 4⅜ | ..... | 4¼ |
| 1 | Tri-Cont pf (6) | 62 | 62 | 62 | - 1 | 61 |
| 3 | Truscon Stl | 4⅛ | 4⅞ | 4⅞ | - ⅛ | 4⅞ |
| | **U** | | | | | |
| 1 | Un Bag & P (1g) | 45 | 45 | 45 | ..... | 45½ |
| 63 | Un Carbide (1) | 46⅜ | 45¼ | 46⅜ | ..... | 46½ |
| 7 | Un Pac (6) | 112 | 110½ | 111 | - ¼ | 111 |
| 2 | Un Tank Car (1.20) | 16⅜ | 16¼ | 16¼ | - ⅛ | 16¼ |
| 134 | Unit Aircraft | 31½ | 30⅜ | 31½ | - ⅛ | 31⅜ |
| 6 | Unit Bis (1.60) | 24¼ | 23⅜ | 24¼ | + ¼ | 24¼ |
| 19 | Unit Carbon (1.60) | 36 | 35 | 36 | ..... | 35¾ |
| 76 | United Corp | 4⅜ | 4½ | 4⅜ | - ¼ | 4⅜ |
| 2 | United Corp pf (3) | 25⅞ | 25⅞ | 25⅞ | - ⅛ | 26 |
| 41 | Unit Drug | 10¼ | 9½ | 10 | - ¼ | 10 |
| 6.10 | Unit Dyewood | 4½ | 3½ | 4⅜ | - ⅜ | 4 |
| 2 | Unit Fruit (2) | 60½ | 60⅜ | 60½ | - 1 | 60¼ |
| 38 | Unit Gas & Im (1.20) | 14⅜ | 14⅛ | 14⅛ | ..... | 14½ |
| 2 | U S & For Sec | 8⅛ | 8⅛ | 8⅛ | ..... | 8¼ |
| 1 | U S & For S pf (6) | 65 | 65 | 65 | ..... | 63¾ |
| 4 | U S Freight (1) | 20 | 19½ | 20 | + ¼ | 19½ |
| 3 | U S Gypsum (1) | 45¼ | 45⅛ | 45⅛ | - ⅛ | 45 |
| .20 | U S Gypsum pf (7) | 116½ | 116 | 116 | - 1⅛ | 115⅜ |
| 26 | U S Indus Alco | 56⅜ | 53⅛ | 55⅝ | + ⅛ | 55½ |
| 4 | U S Leather | 8⅛ | 8¼ | 8⅛ | + ⅛ | 8⅜ |
| 3 | U S Pipe (½) | 18 | 18 | 18 | - ⅛ | 18 |
| 2 | U S Real & Im | 8 | 8 | 8 | - ⅛ | 8 |
| 45 | U S Rubber | 15⅜ | 15 | 15⅜ | - ⅛ | 15⅜ |
| 6 | U S Rub 1 pf | 25⅛ | 25 | 25½ | ..... | 26 |
| 180 | U S Smelt R (1a) | 104⅝ | 97½ | 104¼ | + 4⅜ | 104½ |
| 169 | U S Steel | 47⅜ | 46⅛ | 47⅜ | ..... | 47⅛ |
| 2 | U S Steel pf (2) | 88⅜ | 88⅜ | 88⅜ | - ⅛ | 89⅛ |
| 3 | Unit Strs A | 4 | 3⅜ | 3⅜ | + ⅛ | 3⅜ |
| 1 | Univ Leaf Tob (3b) | 41 | 41 | 41 | - 2 | 41 |
| 2 | Univ Pipe & R | 1⅛ | 1¼ | 1¼ | - ⅛ | 1⅛ |
| 17 | Util P & Lt A | 3 | 2⅜ | 2⅜ | - ⅛ | 2⅜ |
| | **V** | | | | | |
| 2 | Vadsco | 1¼ | 1⅛ | 1¼ | - ⅛ | 1⅛ |
| 11 | Vanadium | 22 | 21½ | 21½ | - ⅜ | 22 |
| 9 | Vick Chem (2.10b) | 25 | 24⅜ | 25 | - ½ | 24½ |
| 2 | Va-C Chem 6% pf | 14½ | 14½ | 14½ | ..... | 13⅞ |
| 1.50 | Va Ir C & C | 6½ | 6 | 6½ | + 1 | 5 |
| 1.80 | Vulcan Detin | 54⅜ | 52 | 54⅜ | + 10 | 52 |
| | **W** | | | | | |
| 2 | Wabash Ry | 2⅛ | 2⅜ | 2⅛ | ..... | 2⅛ |
| 1 | Wabash pf A | 3⅛ | 3⅛ | 3⅛ | - ⅛ | 3⅛ |
| 1 | Wabash pf B | 2⅜ | 2⅜ | 2⅜ | - ⅛ | 2⅜ |
| .40 | Walgreen pf (6½) | 84⅜ | 84⅜ | 84⅜ | ..... | 84½ |
| 10 | Walworth | 3 | 2⅜ | 2⅜ | - ½ | 2⅜ |
| 2 | Ward Bak B | 2⅛ | 2¼ | 2⅛ | ..... | 2⅛ |
| 15 | Warner Pict | 5⅜ | 5 | 5⅛ | ..... | 5⅛ |
| 2 | Warner-Quin | 1⅜ | 1⅜ | 1⅜ | + ⅛ | 1⅜ |
| 11 | Warren Bros | 9⅜ | 8⅜ | 9⅜ | + ⅜ | 9⅜ |
| 7 | Warren Fdy & P | 27 | 26 | 27 | + ⅛ | 25½ |
| 1 | Webster Eisen | 5⅜ | 5⅜ | 5⅜ | ..... | 5⅜ |
| 17 | Wess O & S (.3263) | 16⅜ | 15⅜ | 16⅜ | + ¼ | 16⅛ |
| .30 | W Penn El 7% pf (7) | 52 | 52 | 52 | ..... | 52 |
| .10 | W Penn El 6% pf (6) | 45½ | 45½ | 45½ | ..... | 45 |
| .50 | W Penn P 7% pf (7) XD | 90½ | 89⅜ | 89⅜ | + 1⅛ | 89 |
| 2 | West Dairy B | 1⅜ | 1⅜ | 1⅜ | ..... | 1 |
| 1 | West Mary | 9 | 9 | 9 | ..... | 9 |
| 2 | West Pac | 3 | 3 | 3 | + ⅛ | 2¾ |
| 6 | West Pac pf | 4⅜ | 4⅜ | 4⅜ | - ⅛ | 4⅜ |
| 29 | West Un Tel | 54⅜ | 51½ | 54⅜ | + ⅜ | 53⅜ |
| 9 | Westingh Air (1) | 28 | 26⅞ | 27⅜ | - ⅛ | 27½ |
| 46 | West El & M | 37½ | 35⅜ | 37⅛ | - ⅛ | 37¼ |
| 1 | Wheeling Stl | 19⅜ | 19⅜ | 19⅜ | ..... | 19 |
| 1 | Wheel Stl pf | 38 | 38 | 38 | - 2 | 38 |
| 6 | White Rk M S new (2) | 24⅜ | 24 | 24 | - ¼ | 24 |
| 2 | Wilcox O & G | 3⅜ | 3⅜ | 3⅜ | ..... | 3¼ |
| 2 | Wilson & Co | 5¼ | 5¼ | 5¼ | - ⅛ | 5⅛ |
| 2 | Wilson A | 13 | 13 | 13 | ..... | 12½ |
| 2 | Wilson pf (1¾k) | 54 | 54 | 54 | - 1 | 53 |
| 42 | Woolworth (2.40) | 42½ | 41¼ | 42¼ | - ¼ | 42¼ |
| 1 | Worth P & M | 22½ | 22½ | 22½ | + ½ | 22¼ |
| 1 | Wrigley Jr (3) | 55 | 55 | 55 | - ⅜ | 54¾ |
| | **Y** | | | | | |
| 1 | Yell Trk & C | 4⅜ | 4⅜ | 4⅜ | - ⅛ | 4¼ |
| 4 | Young S & W | 16¼ | 15⅜ | 16⅛ | - ¼ | 15¼ |
| 5 | Youngst Sh & T | 22⅜ | 22¼ | 22⅜ | - ⅜ | 22½ |
| | **Z** | | | | | |
| 2 | Zenith Radio | 3⅛ | 3⅛ | 3⅛ | ..... | 3 |
| 1 | Zonite Prod | 6¼ | 6¼ | 6¼ | - ⅛ | 6¼ |

XD—Ex dividend. EX—First sale since ex dividend date or dates. XR—Ex rights. (a) Plus extra. (b) Including extras. (d) Payable in scrip. (e) Paid last year. (f) Payable in stock. (g) Paid so far this year. (h) Cash or stock. (k) Accumulated dividend paid this year. (m) Also extra cash or stock dividend paid since January 1.

# Credit Men Told Recovery Will Continue

### H. H. Heimann Believes Worst of Depression Is Past History.

Members of Washington Association of Credit Men have been informed by Henry H. Heimann, executive manager, National Association of Credit Men, that the worst of the depression is behind them.

Mr. Heimann believes a decided improvement can be realized in 1934 if we give reasonable application to the problems that face us and if certain essential policies are put into effect.

"First," he says, "the National budget for the next fiscal year should be balanced at all costs. Nothing would do so much to insure better conditions in 1934 than accomplishment of a balanced budget. It is a difficult problem to solve, but a determined, united people could bring it about.

**President and Stabilization.**

"Secondly, the uncertainty and instability of our medium of exchange must be corrected. Failure to stabilize up to this point was perhaps necessary in order to develop the proper setting for a stabilization. Certainly the President is in better position to stabilize now that sound money advocates have voiced their opinion so definitely and the inflationists have had their measure of experiments.

"The business world is set for a recovery," he emphasizes. "Natural forces are at work and have been silently at work all through the depression period, building a strong foundation for a normal business recovery.

"If these forces are not restricted by too burdensome taxation or destroyed by radical inflationary monetary measures, they will assert themselves in tremendously better business in 1934, with consequent increasing employment and diminishing bread lines.

**Recovery in 1933.**

"The launching of a recovery movement in 1933 was attendant with certain practices which were only justifiable due to the critical condition in which we found ourselves.

"It would be well to realize the various recovery programs calling for tremendous expenditures can not be repeated from year to year unless we kill all initiative and ambition through confiscatory taxation. These priming measures started the recovery vehicle on its way, but it will require safe and sane driving from this point forward if we are to arrive at our destination of reasonable prosperity.

"A glance backward to the dark and dreary days of early spring will convince every one that 1933 closed with improved conditions. The worst is behind us if we but give reasonable application to the problems that face us in 1934."

## Pine Mill Yield Quotas To Be Fixed on Jan. 20

New Orleans, La., Jan. 4.—Production allotments for individual Southern pine mills in the 17 producing States for the month of February, 1934, will be made on January 20, according to an announcement made here today by H. C. Berckes, secretary-manager Southern Pine Association, administrative agency of the lumber code in the division. Formal notice to this effect has been sent to all Southern pine mills.

Every manufacturer desiring to operate during February, Mr. Berckes stated, is required under the code to register his application for a production quota with the association on or before January 20, together with the information requested by the administrative agency.

**Sweden Exports Apples.**

Stockholm, Jan. 4 (U.P.).—Instead of importing its Christmas apples from Oregon, as it has usually done, Sweden this year has exported nearly 3,000,000 pounds, chiefly to Germany and Czechoslovakia, according to Baron Hermelin, head of the Swedish Society of Pomologists.

**Credit Director**

Harris & Ewing.

*T. G. DRAIN, credit manager, Rosslyn Steel & Cement Co., who has been elected a director of Washington Association of Credit Men.*

# $18,235,341 Provided for Irrigation

### 12 Loans in 9 States Approved by RFC Total $2,676,205.

(Associated Press.)

Twelve loans for refinancing irrigation districts in nine States were approved Wednesday by the Reconstruction Finance Corporation, bringing the total of such loans authorized to $18,235,341. The total for today was $2,676,205 for these 12 districts.

Besar, Medina, Atascosa Counties, water improvement district No. 1, Texas, $750,000; Pecos County water improvement district No. 1, Fort Stockton, Tex., $40,000; Gonna irrigation district, Hidalgo County, No. 1, Gonna, Tex., $791,755; Talent irrigation district, Talent, Jackson County, Oreg., $375,000; Palisades irrigation district, Palisades, Douglas County, Wash., $27,500; Tangipahoa drainage district, No. 1, Hammond, La., $318,450; Prairie Ronde gravity drainage district, No. 3, Evangeline and St. Landry Parishes, La., $36,800; Drainage District, No. 3, Cross County, Wynne, Ark., $30,000; Captain Pond drainage district of Jaser County, Newton, Ill., $56,000; South Tampa Farms drainage district, Tampa, Fla., $75,000; Drainage District, No. 4, of Audubon County, Iowa, $60,000; Butts Road drainage district, No. 3, Norfolk County, Va., $115,700.

# German Steel Consumption Decline Noted

That consumption of steel in Germany has been declining steadily in recent years is revealed in a report from Consul B. F. Yost, Cologne, made public by the Commerce Department.

The peak of postwar consumption was reached in 1927, when the figure for raw steel stood at 15,511,000 tons. In 1930 it had fallen to 8,103,000 tons, while total consumption in 1932 amounted to less than 4,000,000 tons. In 1927, the per capita consumption of steel in Germany was 245 kilos, while the per capita figure for 1932 was only 59 kilos.

Although steel has been replaced in part by other lighter metals and the increasing employment of high-grade steel, many new uses for the metal have been found, such as in the construction of steel houses, steel structure, steel furniture and a number of other items.

It is believed in Germany, the report states, that when the statistics for 1933 are available a substantial increase in German steel consumption will be shown for that period.

# Power Output Cut in Week; Up Over 1932

### Use of Electricity Picks Up in Most Areas; Losses Decline.

New York, Jan. 4 (AP).—Electric power output last week registered a small decline from the previous week because of the Christmas holiday, but showed the best gain over the corresponding 1932 period since the week of October 7.

The week's outturn, as reported today by the Edison Electric Institute, amounted to 1,539,002,000 kilowatt hours, against 1,656,616,000 in the preceding week and 1,414,710,000 in the same week last year. The gain over 1932 was 8.8 per cent, which compares with a rise of 6.6 per cent in the previous week.

There was a sharp pickup in power consumption in the central industrial region from that of last year. The gain here was 14.4 per cent as against a rise of 9.6 per cent in the previous week. Middle Atlantic District was up 6.2 per cent, against 6.1; New England, up 8.7, against 6.7; West Central, up 4.3, against 3.1; Southern States, off 3.7, against an increase of 1.5; Rocky Mountain, up 19.5, against 16; Pacific Coast, up 8.6, against 2.7.

The drop in output from the previous week, which was largely accounted for by the holiday influence, was less marked than last year and the year before, the loss being held within small limits partly because of unseasonally cold weather over a large part of the country.

The sharp gain in output on the Pacific Coast was attributed to the heavy rains in that area.

## Trade Trends.

(Associated Press.)

**Steel trade**—Trade quarters are looking for an early gain in output of finished steel for inventories against an expected broadening of demand between now and spring.

**Cotton goods**—Due to the appearance of a large number of inquiries for wide gray cloth in the final week of the year, some primary market interests are predicting a sizeable increase in orders during January.

**Hides**—Stocks held by the larger packers have been heavily reduced, it is estimated, as a result of December's trading. Spot prices are holding their recent gains.

**Rayon**—Specialty yarns in finer deniers are reported in active demand with the weaving trades. Carryover stocks of yarn, waste and greige goods are said to be comparatively small.

**Linen**—It is reported in trade circles that sales of linen goods are showing some expansion.

**Sugar**—Consumption in the United States for 1933 was off about 1 per cent from the previous years distribution of 5,479,000 long tons, raw sugar value, according to Lamborn & Co., Inc., sugar brokers. This is estimated to be the smallest consumption since 1924 and marks the fourth consecutive year of decline.

**Textile Exports**—It is reported that exporters are doing a slightly improved business in hosiery and underwear. Some quarters expect a larger volume of shipments this year to Latin-American countries.

**Chemicals.**— Permanganate of potash has been further advanced, and leading sellers are quoting in a range of 18½@19 cents a pound. Cyanide prices are being repeated at former levels.

**J. F. Fogarty Is Elected.**

New York, Jan. 4 (AP).—James F. Fogarty was elected president of the North American Co today, succeeding the late Frank L. Dane. Fogarty has been vice president of the company.

**Bank Rate Unchanged.**

New York, Jan. 4 (AP).—The New York Federal Reserve Bank yesterday announced no change in its 2 per cent rediscount rate.

# Wheat Climbs Under Wider Buying Drive

### Extreme Advances Cut in Later Trading; Other Grains Mixed.

Chicago, Jan. 4 (AP).—President Roosevelt's budget message to Congress received credit from grain traders today for a late general upturn of prices.

Broader buying developed after the message was delivered, and earlier setbacks in values were more overcome.

The President's reference to "no additional taxes" appeared especially to exert a stimulating influence, and the message was generally construed as involving credit expansion.

**Wheat Closes Up.**

Wheat closed firm at some reaction from the day's top but ⅛ to ⅝ above yesterday's finish, corn ⅝ to 1⅜ up; oats, ¼ decline to ⅛ gain, and provisions varying from 2 cents setback to a rise of 10 cents.

Contributing to late strength shown by grain prices were rallies in stocks and in silver. The recovery of grains contrasted with weakness evident at the outset and frequently recurring until the substance of the budget message was known.

A bearish factor was increased moisture relief today for domestic winter wheat Southwest and West, with a further handicap to friends of higher prices because of vagaries of British exchange.

**Changes of Sentiment.**

Sentiment among wheat traders veered rapidly at times. One point stressed in some quarters was extreme scantiness of arrivals of wheat at primary domestic centers.

A good deal of interest was apparent regarding whether there was anything substantial in advices from Gastonia, N. C., quoting a prominent mill executive as saying that all processing taxes would soon be removed as a result of careful consideration given the subject at Washington. Later he refused to confirm or deny making such a statement.

Corn displayed independent firmness owing largely to unfavorable weather. An active demand for corn in Europe was reported, but nothing was said as to any United States corn being sold abroad. Oats chiefly reflected the action of corn.

Provisions averaged lower, influenced by downturns of hog values.

**Futures Price Range.**

| | Open. | High. | Low. | Close. |
|---|---|---|---|---|
| Weat: | | | | |
| May | 83¾ | 85¼ | 83 | 84¾ |
| July | 82⅛ | 83⅝ | 81½ | 83 |
| September | 83 | 84¼ | 82½ | 84 |
| Corn: | | | | |
| May | 50½ | 52 | 50⅝ | 52 |
| July | 52⅛ | 53¾ | 52⅛ | 53¾ |
| September | 54 | 54⅞ | 53⅝ | 54⅞ |
| Oats: | | | | |
| May | 37 | 37½ | 36¾ | 37½ |
| July | 35¼ | 35⅝ | 34⅞ | 35⅝ |
| September | 34 | 34 | 33⅝ | 34 |
| Rye: | | | | |
| May | 56⅞ | 58¼ | 56¾ | 58 |
| July | 58⅜ | 59¾ | 58¼ | 59⅝ |
| Barley: | | | | |
| May | 52 | 52¾ | 51⅝ | 52¼ |
| July | .... | .... | .... | 52¼ |

**Cash Grain.**

WHEAT—No. 2, hard, 83¾; No. 2, mixed, 83.

CORN—No. 3, mixed, 46¼; No. 2, yellow, 47¾@48¾; No. 3, yellow, 46¾@47½; No. 2, white, 48½.

OLD CORN—No. 2, yellow, 49; No. 3, yellow, 48@49½.

OATS—No. 2, white, 37@37¾; No. 3, white, 36@36½.

BARLEY—48@82.

TIMOTHY SEED—5.50@6.00 cwt.

CLOVER SEED—11.00@13.75 cwt.

## Oil Sealing Device Let To 4 Eastern Factories

San Francisco, Jan. 4 (AP).—The National Motor Bearing Co., Inc., announced today it had licensed four Eastern manufacturing companies to produce oil sealing devices "widely used in automobiles and machinery," following successful conclusion of litigation over patent rights in Chicago, Detroit and Boston.

Licenses were issued to the Chicago Rawhide Manufacturing Co., of Chicago and Detroit; the Graton Knight Co., of Worcester, Mass.; the Super Oil Seal Co., of Chicago, and the Universal Oil Seal Co., of Pontiac, Mich.

# Wall Street Briefs.

New York, Jan. 4 (AP).—The report of Lehman Corporation, a management investment trust, as of December 31 shows an asset value equivalent to $80.51 a share, compared with $58.27 a share December 31, 1932, and $84.01 on June 30, 1933. The trust's total net assets value at the close of the year was $54,763,355, compared with $39,860,601 a year earlier and $57,179,156 at midyear. On a cost basis, 73.66 per cent of the total investment was in common stocks on December 31 last, compared with 71.07 per cent June 30 and 59.11 per cent on December 31, 1932.

W. T. Grant Co.'s December sales totaled $12,451,192, an increase of 9.5 per cent over a year ago. Sales for 1933 aggregated $77,648,078, or 5.9 per cent above 1932.

Westinghouse Electric & Manufacturing Co, today announced that air conditioning equipment for the entire 38-story Chicago Tribune Tower Building has been ordered from it through the Koreschell Engineering Co., of Chicago. The value of the contract was not disclosed.

Raw silk imports into the United States last year totaled 503,376 bales, or 8 per cent less than in 1932, reports Federated Textile Industries, Inc. Raw silk in warehouse on January 1 amounted to 96,786 bales, or 33,949 above a year ago.

World consumption of coffee from July 1 to December 31, 1933, totaled 11,749,000 bags, or 6.2 per cent above the same period of 1932, and a high record for the interval, says the New York Coffee & Sugar Exchange. The United States consumed 49.5 per cent of the total, using 7 per cent more than in the 1932 period.

Melville Shoe Co. sales for the four weeks ended December 23 amounted to $2,307,892 compared with $1,885,029 for the like period last year.

American Smelting & Refining Co. today reduced the price of lead 15 points to 4 cents a pound, New York.

# Auto Products Exports Drop To $7,717,147

## Decline in Foreign Sales Laid to Less Demand for Small Units.

Exports of automotive products from the United States during November were valued at $7,717,147, compared with $8,901,848 for October and $4,782,309 for November, 1932, according to a report prepared by P. R. Mattix, of the Commerce Department's automotive-aeronautics-trade division.

The slight decrease from the October valuation, the report points out, reflected the usual seasonal tendency in view of suspended activities on the part of domestic manufacturers incident to the announcement of new models.

Passenger car shipments for November numbered 3,438 units valued at $2,014,458, a decrease of 2,364, or 40 per cent, in number and $942,946, or 31 per cent, in value, compared with the preceding month, but were higher by 102 per cent in number and 118 per cent in value than for November, 1932, when shipments in this classification totaled 1,701 units valued at $966,251.

### Low-Price Units Demand.

The reduced demand for low-priced units "not over $850," accounted for the major portion of the decline from October, with 3,159 units valued at $1,675,255, against 5,516 valued at $2,558,530. In only one class, "over $850, not over $1,200," did the November shipments of passenger cars register an increase over October, totaling 199 units valued at $186,613 against 162 units valued at $157,752.

The Union of South Africa retained the position of leading market for American passenger cars during November, although purchases from this market were nearly 50 per cent below the requirements for October.

The Netherlands, Australia and the Philippine Islands were the next most important countries of destination for passenger cars, with Belgium dropping to fifth place.

### Australia and Islands.

Australia and the Philippine Islands advanced from fourteenth and thirteenth place, respectively, which they occupied in October through substantial increases in their demands. Uruguay, China, Iraq, Morocco and Switzerland each had improved totals in November.

Exports of trucks decreased from 5,541 units valued at $2,762,636 for October to 3,159 valued at $1,870,003 for November, a decline of 43 per cent in number and 28 per cent in value. The totals for the current month, however, registered gains of 135 per cent in number and 139 per cent in value over November, 1932, when 1,341 units valued at $782,431 were sold abroad.

In the truck field, Australia was the chief purchasing outlet replacing Japan which dropped to third place. Spain ranked second with the Netherlands as the fourth most important market, having more than doubled its October requirements.

### Decrease in Shipments.

Decreased shipments in the lower priced categories both of passenger cars and trucks is evident from the average export value for the month which increased to $585 and $591, respectively, compared with $509 and $498 for October.

The demand for miscellaneous automotive products continued to improve and exports were valued at $3,832,656, a gain of $650,850, or 24 per cent, over the October figure, and $829,029, or 27 per cent, above the total for this group during November, 1932.

United States shipments of all automotive products for the 11 months ended November, 1933, were valued at $84,334,233, an increase of $7,657,241, or approximately 10 per cent, compared with the corresponding period of last year. The January-November total exceeds the valuation for the complete year of 1932 amounting to $82,185,100, and has been attained by a steady export volume throughout the 11-month period, rather than by a fluctuating demand that showed a wide variance month by month.

# British Reduce Import Duties On Dyestuffs

Treasury orders, effective from December 27, provide duty-free admission into the United Kingdom of synthetic organic dyestuffs when imported under a board of trade license, and increase from 10 per cent to 20 per cent ad valorem the duty on pigments which are synthetic organic colors and coloring matters, according to a cablegram received in the Department of Commerce from Commercial Attache Lynn W. Meekins, London.

Effective from the same date, the Board of Trade is issuing open general licenses permitting the importation of compound preparations and articles not suitable for use in dyeing, manufactured from synthetic organic dyestuffs, including pigment dyestuffs whether soluble or insoluble.

# $18,054,539 Loaned By Home Loan Bank

Cincinnati, Ohio, Jan. 4 (AP).—Officials of the Fifth District Federal Home Loan Bank here reported yesterday that 355 member building and loan associations in Kentucky, Ohio and Tennessee have borrowed $18,054,539 in the bank's 13 months of operation ended December 31.

Eleven loans were granted during December for a total of $1,280,516, and six new institutions admitted to membership.

### Production Credit Association.

Richmond, Va., Jan. 4 (AP).—Organization of a production credit association through which farmers may secure funds for production purposes is the object of a meeting of farmers of 12 neighboring counties called for tomorrow morning here.

# Transactions on N. Y. Curb Market

(Associated Press.)

Total stock sales today, 202,000 shares; year ago, 150,039 shares; total bond sales today, $2,300,000; year ago, $5,186,000.

| Sales in hundreds. | | High | Low | Close |
|---|---|---|---|---|
| | **A** | | | |
| 1 | †Aero Sup Mfg B | 2⅜ | 2⅜ | 2⅜ |
| 1 | †Air Invest | 1½ | 1½ | 1½ |
| .10 | Ala Pow $7 pf (7) | 32½ | 32½ | 32½ |
| 12 | Allied Mills | 8 | 7⅝ | 7⅝ |
| 1 | Alum Co Am | 72½ | 72½ | 72½ |
| 1 | †Am Beverage | 1⅛ | 1⅛ | 1⅛ |
| 2 | Am Cap pf (¾k) | 15⅛ | 15⅛ | 15⅛ |
| 2 | †Am C P&LA (3h) | 25¼ | 25¼ | 25¼ |
| 1 | †Am C P&LB (.15g) | 2 | 2 | 2 |
| 38 | Am Cyan B | 15⅜ | 13⅝ | 13⅝ |
| 1 | Am & Fgn P war | 5¼ | 5¼ | 5¼ |
| 1 | Am Founders | ¾ | ¾ | ¾ |
| 21 | Am G & El (1a) | 20 | 19⅞ | 20 |
| 4 | Am Laun M (.80) | 11½ | 11½ | 11½ |
| 7 | Am Lt & T (1.60) | 11½ | 11 | 11 |
| 2 | †Am Maracaibo | ⅜ | ⅜ | ⅜ |
| 21 | Am Sup Power | 2⅜ | 2¼ | 2¼ |
| 8 | Anch Post F | 1⅛ | 1⅛ | 1⅛ |
| 1 | Ark Nat Gas A | 1⅛ | 1⅛ | 1⅛ |
| 9 | †As G&El A | ⅝ | ⅝ | ⅝ |
| 8 | Atlas Corp | 11 | 10⅞ | 10⅞ |
| 5 | Atlas Corp war | 4⅝ | 4½ | 4½ |
| | **B** | | | |
| 1 | Bickfords pf (2½) | 24 | 24 | 24 |
| 1 | Bridgeport Mach | ½ | ½ | ½ |
| 3 | Br Am Tb B (.719g) | 29½ | 28⅞ | 28⅞ |
| 1 | Brit Celan | 3⅛ | 3⅛ | 3⅛ |
| 1 | Brown Form Dist | 16 | 16 | 16 |
| 3.50 | Bunk Hill & S | 51½ | 50 | 51 |
| 1 | Burma Ltd (.055g) | 3¼ | 3¼ | 3¼ |
| 4 | Butler Bros | 4¼ | 4 | 4¼ |
| | **C** | | | |
| 2 | Cab & Wire pf (.07g) | 3¾ | 3¾ | 3¾ |
| 9 | Can Ind Alc A | 19 | 18⅝ | 18¾ |
| 15 | Can Marc Wire | 2⅝ | 2½ | 2⅝ |
| 9 | Carib Syn | 3⅝ | 3½ | 3⅝ |
| 6 | Carrier Corp | 6⅞ | 6½ | 6½ |
| 1 | Celluloid | 14 | 14 | 14 |
| .20 | Cen & SW Ut pf | 3 | 3 | 3 |
| 15 | Cen St El | 1⅜ | 1⅜ | 1⅜ |
| .20 | Childs pf | 14¾ | 14½ | 14¾ |
| 84 | Cities Service | 2⅝ | 2 | 2⅛ |
| 1 | Cit Serv pf | 12 | 12 | 12 |
| 5 | Claude Neon Lis | ⅝ | ⅝ | ⅝ |
| 1.25 | Colum G&E pf (5) | 71 | 70 | 70 |
| 2 | Colum O & G vtc | ⅞ | ¾ | ⅞ |
| 3 | Comwl Edis (4) | 35⅞ | 35 | 35⅞ |
| 29 | Comwl & So war | ⅛ | ¼ | ¼ |
| 5 | Cons Cop Min | ¾ | ⅝ | ¾ |
| .50 | Cons G&E Bal pf A | 94 | 94 | 94 |
| 3 | Cons G&E Bal (3.60) | 54¾ | 53¼ | 54¾ |
| 30 | Cons M Sm Can (1½) | 135 | 134⅝ | 134⅞ |
| 14 | Cord Corp (.30g) | 6⅞ | 6⅞ | 6⅞ |
| 58 | Creole Pet | 10⅛ | 9¾ | 10⅛ |
| 35 | †Cresson Gold (.40) | ¾ | ¾ | ¾ |
| 1 | Crocker Wh | 5 | 5 | 5 |
| 3 | †Crown C Pet | 1⅛ | 1 | 1⅛ |
| 70 | †Cusi Mex | 1⅛ | 1⅛ | 1⅛ |
| | **D** | | | |
| 1 | †Dan Reeves (1½) | 13¼ | 13¼ | 13¼ |
| 1 | Darby Pet | 5⅜ | 5⅜ | 5⅜ |
| 1 | Detroit Aircraft | ⅛ | ⅛ | ⅛ |
| 16 | Dist Co Ltd (.18g) | 21⅜ | 21⅛ | 21⅜ |
| 32 | Dist Corp Seagr | 24 | 22⅞ | 24 |
| 1 | †Doehler D Cast | 3½ | 3½ | 3½ |
| 12 | Durham Hos B | 1 | 1 | 1 |
| 21 | Duvall Tex | 6 | 4 | 6 |
| | **E** | | | |
| 1 | Easy W M B(⅛)XD | 8 | 8 | 8 |
| 1 | †Eisler Elec | 1¼ | 1¼ | 1¼ |
| 80 | El Bd & Sh | 11⅝ | 11 | 11⅛ |
| 4 | El Bd & Sh pf (6) | 33 | 31½ | 31½ |
| 1 | El Bd & Sh 5 pf (5) | 30⅛ | 30⅛ | 30⅛ |
| 18 | †Elect Share | 2⅛ | 2 | 2 |
| 10 | †Equity Corp | 1⅜ | 1⅜ | 1⅜ |
| 1 | †Europ El A (.40) | 10½ | 10½ | 10½ |
| | **F** | | | |
| 1 | †Fairchild Av A | 5⅛ | 5⅛ | 5⅛ |
| 2 | †Falstaff Brew | 5⅛ | 4⅞ | 5 |
| 2 | †Ferro Enam (.40) | 9 | 8½ | 8½ |
| 26 | †Fidelio Brew | 1⅛ | 1⅛ | 1⅛ |
| 1.50 | Fst Nat 1 pf (7) | 113 | 111½ | 111½ |
| 18 | Fisk Rub | 9½ | 8⅝ | 9¼ |
| 1 | Fisk Rub pf | 66 | 66 | 66 |
| 1.50 | Fla P&L 7 pf | 14 | 14 | 14 |
| 1 | Flintkote A | 4½ | 4½ | 4½ |
| 10 | Ford M Can A (1g) | 15⅛ | 15 | 15⅛ |
| 23 | Ford Mot Ltd | 6⅛ | 5⅞ | 6⅛ |
| 1 | Foremost Dairy | ⅜ | ⅜ | ⅜ |
| 2 | †Founda Foreign | 8⅛ | 8 | 8 |
| | **G** | | | |
| 2 | Gen Alloys | 2⅛ | 2⅛ | 2⅛ |
| 2 | †Gen Aviation | 5⅛ | 5⅛ | 5⅛ |
| 1 | Gen Rayon A | 1⅛ | 1⅛ | 1⅛ |
| .50 | Gen T & Rub | 65 | 65 | 65 |
| 1 | Gilbert A C | 1½ | 1½ | 1½ |
| 5 | Glen Alden | 11⅝ | 11⅜ | 11⅝ |
| 6 | Goldfield Con (.05g) | ⅜ | ⅜ | ⅜ |
| 3 | Gorh Mfg vtc (1½g) | 15 | 13¾ | 14⅛ |
| 40 | Gt A&P nv (7b) | 125½ | 123½ | 123½ |
| .30 | Gt A&P 1st pf (7) | 121¼ | 121 | 121¼ |
| 3 | Greyhound | 6½ | 6 | 6½ |
| 12 | Gulf Oil Pa | 60¼ | 59 | 60¼ |
| | **H** | | | |
| 4 | †Helca Min (.10g) | 6⅝ | 6⅝ | 6⅝ |
| 75 | †Hir Walker | 55⅛ | 53⅞ | 54¼ |
| 1 | Hir Walker pf (1) | 17¼ | 17¼ | 17¼ |
| 5 | †Holling Gold (.65b) | 11⅝ | 11⅝ | 11⅝ |
| .50 | Horn & Hard (1.60) | 17 | 17 | 17 |
| 20 | Humble Oil New | 33⅞ | 33½ | 33⅞ |
| 2 | †Hygrade Pf | 4⅛ | 4⅛ | 4⅛ |
| | **I** | | | |
| .50 | Ill P&L $6 pf | 10½ | 10½ | 10½ |
| 22 | Imp Oil Can (½) | 13½ | 13⅛ | 13½ |
| 2 | Imp Tb Brit (.714g) | 28⅝ | 28⅝ | 28⅝ |
| 2 | Ind Ter Ill A | 2 | 2 | 2 |
| 1 | Indust Fin ctfs | ¾ | ¾ | ¾ |
| 1 | Ins Co N Am (2) | 38¼ | 38¼ | 38¼ |
| .25 | Int Hyd-El pf (3½) | 15 | 15 | 15 |
| 1 | †Int Mining (.15g) | 10⅛ | 10⅛ | 10⅛ |
| 29 | Internat Pet (1.12) | 20 | 19½ | 19¾ |
| 3 | Inter Util B | ⅝ | ⅝ | ⅝ |
| 2 | †Inters Hos (.80s) | 19 | 19 | 19 |
| | **K** | | | |
| 4 | Kirby Pet (.10g) | 1½ | 1½ | 1½ |
| 2 | Kirkl Lake G M | ⅝ | ⅝ | ⅝ |
| 2 | †Krueger Brew | 11 | 11 | 11 |
| | **L** | | | |
| 12 | Lake Shore M (3b) | 47 | 45¾ | 47 |
| 6 | Lehigh C&N (.40) | 6 | 5¾ | 6 |
| 3 | †Leonard Oil | ⅜ | ⅜ | ⅜ |
| 1 | Lib McN & L | 3 | 3 | 3 |
| 1 | †Lion Oil | 5 | 5 | 5 |
| .40 | Long Is L pf (7) | 47 | 46 | 46 |
| 31 | †Louis L & E | 2⅝ | 2⅛ | 2⅝ |
| | **M** | | | |
| 1 | Marion St Shov | 2 | 2 | 2 |
| 6 | †Mavis Bott A | 1⅛ | 1⅛ | 1⅛ |
| 1 | Michigan Sug | 1⅛ | 1⅛ | 1⅛ |
| 2 | †Mid Royer pf (3½g) | 8 | 8 | 8 |
| .25 | Mohawk-Hud 1pf (7) | 46 | 46 | 46 |
| 17 | †Molybdenum vtc | 5¼ | 5 | 5¼ |
| 1 | Mount & G (⅛g) | 3¼ | 3¼ | 3¼ |
| 5 | Mount Prod (.60) | 4¼ | 4 | 4¼ |
| | **N** | | | |
| 10 | †Nat Bellas Hess | 2⅛ | 2 | 2⅛ |
| 3.50 | Nat P&L pf (6) | 39 | 37 | 39 |
| 1 | Nat Service | ⅛ | ⅛ | ⅛ |
| 1 | Nat Sve pf | 2½ | 2½ | 2½ |
| 1 | Nat Stl war | 7 | 7 | 7 |
| 1 | Nat Sug Ref (2) | 36 | 36 | 36 |
| 1 | New Bradford | 1⅜ | 1⅜ | 1⅜ |
| 2 | N J Zinc (2) | 62½ | 61½ | 61⅞ |
| 9 | †Newmont Min | 53⅛ | 51 | 53⅛ |
| 1 | †NY&H Ros (2⅜b) | 31 | 31 | 31 |
| 2 | NY Shipbd F (.40) | 11 | 11 | 11 |
| 2 | N Y Steam (2.20) | 33 | 33 | 33 |
| 22 | Niag Hud Pow | 5⅛ | 5 | 5⅛ |
| 8 | †Nipissing Mines | 2½ | 2⅜ | 2¾ |
| 12 | †Nitrate B | ⅛ | ⅛ | ⅛ |
| 5 | †Nor Cent Texas | 2 | 2 | 2 |
| 2 | †Novadel-Ag (7b) | 60 | 59 | 59 |
| | **O** | | | |
| .50 | Okla Nat G 6½ pf | 4½ | 4½ | 4½ |
| | **P** | | | |
| 1 | †Pac Eastern | 2 | 2 | 2 |
| .25 | Pac Lighting pf (6) | 70¾ | 70¾ | 70¾ |
| 1 | †Pantepec Oil | 1 | 1 | 1 |
| 10 | Parke Davis (1.10b) | 23 | 22½ | 22½ |
| .75 | Park Rust-P (3¾b) | 55⅜ | 55 | 55⅜ |
| 8 | Pennroad | 2⅜ | 2⅛ | 2⅜ |
| 122 | Petrol Corp war | 1-64 | 1-64 | 1-64 |
| 1 | Phila E P pf (2) | 30⅛ | 30⅛ | 30⅛ |
| 1 | Philip Morris Cons | 3¼ | 3¼ | 3¼ |
| 1 | †Phoenix Sec | 1⅛ | 1⅛ | 1⅛ |
| 114 | †Pioneer G (.60) | 12¾ | 11⅞ | 12⅜ |
| 2 | Pitney-Bowes | 4⅜ | 4⅛ | 4¼ |
| 15.75 | Pitts Pl Gl (1) | 40 | 39 | 39¾ |
| 2 | †Potrero Sugar | 1⅛ | 1⅛ | 1⅛ |
| 1 | Premier Gld (.12) | 1 | 1 | 1 |
| .20 | Pug Sd P 6 pf | 5⅛ | 5⅛ | 5⅛ |
| | **R** | | | |
| 1 | †Reiter-Fost | ⅝ | ⅝ | ⅝ |
| 7 | Reynolds Inv | ⅝ | ⅝ | ⅝ |
| | **S** | | | |
| .25 | Safety C H&L (3g) | 50 | 50 | 50 |
| 5 | †St Anth Gold | ⅛ | ⅛ | ⅛ |
| 8 | St Regis Pap | 2⅞ | 2⅜ | 2⅝ |
| 13 | Salt Cr Prod (.80) | 6⅞ | 5⅞ | 6⅞ |
| 1 | Schiff Co (1) | 18 | 18 | 18 |
| 1 | †Seaboard Util | ⅜ | ⅜ | ⅜ |
| 3 | †Seal Lotis | ⅝ | ⅝ | ⅝ |
| 1 | Seiberling Rub | 2½ | 2½ | 2½ |
| 3 | †Selected Indus | 1⅜ | 1⅜ | 1⅜ |
| .50 | †Sel In (al ctf)(5½) | 42 | 42 | 42 |
| 1 | †Sel In pr pf (5½) | 40½ | 40½ | 40½ |
| 3 | †Seton Leather | 9 | 8¾ | 9 |
| 1 | †Shenandoah | 1⅛ | 1⅛ | 1⅛ |
| .25 | Sherwin-Wms (2) | 47⅞ | 47⅜ | 47⅞ |
| 1.60 | Singer Mfg (6) | 160½ | 158½ | 158½ |
| 1 | Silv King Coali (.60) | 9½ | 9½ | 9½ |
| 22 | So Am G & P (.10g) | 3¼ | 3⅛ | 3¼ |
| 2 | So Penn Oil (1) | 18⅛ | 17⅜ | 17⅞ |
| 1 | SoCalEd A pf(1¾) | 20⅜ | 20⅜ | 20⅜ |
| 1 | So C Ed B pf(1½) | 17⅞ | 17⅞ | 17⅞ |
| 2 | So C Ed C pf(1⅜) | 18⅝ | 18⅝ | 18⅝ |
| 14 | Span & Gen (⅛) | 14⅝ | 14⅛ | 14⅝ |
| .50 | Spies M S pf (9¾k) | 60 | 60 | 60 |
| 3 | †Stand Br Scran | ¾ | ¾ | ¾ |
| 45 | St Oil Ind (1) | 32¼ | 31⅝ | 32⅛ |
| 7 | St Oil Ky (1) | 15⅜ | 15⅛ | 15⅛ |
| 1.50 | St Oil Ohio | 24 | 23½ | 23½ |
| 1 | †Stein Cosmetics | ½ | ½ | ½ |
| 19 | Swift & Co (½) | 14⅛ | 14⅛ | 14⅛ |
| 4 | Swift Int (2) | 27 | 26⅝ | 27 |
| 1 | †Swiss-Am El pf | 36 | 36 | 36 |
| | **T** | | | |
| 1 | Technicolor | 8⅞ | 8⅞ | 8⅞ |
| 32 | †Tech-Hugh G (.60) | 6⅜ | 6⅛ | 6⅛ |
| 3 | †Texon Oil (.60) | 5⅜ | 5⅜ | 5⅜ |
| 3 | †Tob Pr Exp (.10s) | 6½ | 6¼ | 6¼ |
| 2 | Todd Ship (1) | ¾ | ¾ | ¾ |
| .50 | Torring Co M(2) | 19 | 19 | 19 |
| 7 | †Trans-Lux | 50 | 50 | 50 |
| 3 | Tubize Chat | 2⅝ | 2⅛ | 2⅝ |
| | [illegible] | 11 | 10 | 10⅝ |
| | **U** | | | |
| 4 | Union Gas Canada | 3⅝ | 3½ | 3⅝ |
| 3 | Unit Airs war | 13¼ | 13⅛ | 13¼ |
| 1 | †Unit Dry Docks | 1⅛ | 1⅛ | 1⅛ |
| 42 | Unit Founders | 1⅛ | 1 | 1⅛ |
| 28 | United Gas | 2 | 1⅞ | 2 |
| 1 | Unit Gas war | ½ | ½ | ½ |
| 17 | Un Lt & Pow A | 2⅛ | 2 | 2⅛ |
| 6 | Un Lt&Pow cv pf | 8½ | 8⅛ | 8½ |
| 36 | Un Molasses Ltd | 4 | 3⅞ | 4 |
| 1 | Un Shoe M (5b) | 58⅞ | 57¾ | 58⅞ |
| 2 | †U S & I Sec pf | 56 | 55 | 55 |
| 2 | U S Elec Pow | ⅞ | ⅞ | ⅞ |
| 84 | Unit Verde (1) | 4½ | 4⅛ | 4½ |
| 2 | Utah Apex M | ¾ | ¾ | ¾ |
| 1 | †Utility Equities | 1⅝ | 1⅝ | 1⅝ |
| 1 | Util Eq pf (3½) | 36 | 36 | 36 |
| 2 | Util Power & Lt | 1⅛ | 1⅛ | 1⅛ |
| 1 | Util & Ind pf | 1⅜ | 1⅜ | 1⅜ |
| | **V** | | | |
| 2 | Venez Mex Oil | ⅜ | ⅜ | ⅜ |
| 1 | †Venezuel Pet | 4⅛ | 4⅛ | 4⅛ |
| | **W** | | | |
| 2 | Waco Aire | 10½ | 10½ | 10½ |
| 1 | †Walgreen (1) | 17½ | 17½ | 17½ |
| .25 | Wes Cartrid pf (6) | 63¼ | 63¼ | 63¼ |
| 1 | †Williams R C | 13½ | 13½ | 13½ |
| 1 | †Woodley Pet | 3¼ | 3¼ | 3¼ |
| 64 | Wright Harg (.35b) | 7⅛ | 6⅞ | 7⅛ |
| | **Y** | | | |
| 1 | †Yukon Gold | ⅛ | ⅛ | ⅛ |

DOMESTIC BONDS.

| Sales in hundreds. | | High | Low | Close |
|---|---|---|---|---|
| | **A** | | | |
| 1 | Ala Pow 5 '46 | 66½ | 66½ | 66½ |
| 10 | Ala Pow 5 '51 | 60⅛ | 60 | 60 |
| 5 | Ala Pow 5 '68 | 55 | 55 | 55 |
| 8 | Ala Pow 4½ '67 | 51⅝ | 51⅝ | 51⅝ |
| 18 | Alumin Ltd 5 '48 | 74 | 72 | 74 |
| 2 | Am Com'w P 5½ '53 | 1 | 1 | 1 |
| 1 | Am & Cont 5 '43 | 79 | 79 | 79 |
| 23 | Am El & P 5 '57 A | 11 | 10¼ | 10⅝ |
| 41 | Am G & E 5 2028 | 74¼ | 73½ | 74¼ |
| 3 | Am G & Pow 5 '53 | 15½ | 15⅛ | 15⅛ |
| 8 | Am P & L 6 2016 | 43 | 42 | 42 |
| 2 | Am Rad 4½ '47 | 99 | 99 | 99 |
| 11 | Am Roll M 5 '48 | 71½ | 71¼ | 71½ |
| 40 | Am Roll M 4½ '33 | 101½ | 101½ | 101½ |
| 2 | Am Seat 6 '36 | 47¼ | 47¼ | 47¼ |
| 2 | Appal El Pw 5 '56 | 79⅛ | 79⅛ | 79⅛ |
| 5 | Ark P & L 5 '56 | 58⅛ | 57¾ | 57¾ |
| 15 | As Elec 4½ '53 | 26⅛ | 25¾ | 26⅛ |
| 5 | As G&E 5½ '38 IC | 13 | 13 | 13 |
| 28 | As G & E 5 '50 | 11⅞ | 11⅝ | 11⅞ |
| 50 | As G & E 5 '68 | 11⅝ | 11½ | 11⅝ |
| 20 | As G&E 4½ '48 | 10⅝ | 10½ | 10⅝ |
| 56 | As G&E 4½ '49 C | 10⅝ | 10¼ | 10⅝ |
| 5 | As Rayon 5 '50 | 56 | 56 | 56 |
| 5 | As Tel Ut 5½ '44 | 10¼ | 10¼ | 10¼ |
| 3 | As Tel Ut 5½ '44ctf | 10¼ | 10¼ | 10¼ |
| 1 | As T&T 5½ '55 A | 48 | 48 | 48 |
| 2 | Atlas Plyw 5½ '43 | 51 | 50½ | 51 |
| | **B** | | | |
| 9 | Baldw Loc 6 '38xw | 74⅛ | 74 | 74 |
| 6 | Bell T Can 5 '55 A | 102¾ | 102¾ | 102¾ |
| 1 | Bell T Can 5 '57 B | 102 | 102 | 102 |
| 1 | Bell T Can 5 '60 C | 101¾ | 101¾ | 101¾ |
| 3 | Beth St 5 '98 | 105⅛ | 105⅛ | 105⅛ |
| 2 | Birm El 4½ '68 | 51½ | 51½ | 51½ |
| 1 | Bos G El 5 '50 A | 103⅛ | 103⅛ | 103⅛ |
| | **C** | | | |
| 9 | Can N Ry Eq 7 '35F | 102¼ | 102 | 102 |
| 2 | Can Pac 5 '42 | 103¼ | 103¼ | 103¼ |
| 2 | Caro P & L 5 '56 | 52½ | 52⅛ | 52½ |
| 1 | Caterp Tr 5 '35 | 100¼ | 100¼ | 100¼ |
| 8 | Cedar Rap M 5 '53 | 104¼ | 104¼ | 104¼ |
| 5 | Cen Ariz L&P 5 '60 | 78 | 77½ | 77½ |
| 2 | Cen Ill Lt 5 '43 | 100¼ | 100¼ | 100¼ |
| 8 | C Ill P S 5 '68 G | 53½ | 52 | 52½ |
| 13 | C Ill PS 4½ '67 F | 48⅝ | 48 | 48⅝ |
| 10 | Cen P & L 5 '56 | 43¼ | 41⅝ | 41⅝ |
| 1 | Cen Pow 5 '57 D | 42 | 42 | 42 |
| 11 | Cen St El 5 '54 | 31½ | 30 | 30 |
| 12 | Cen St El 5 '48 | 30½ | 30 | 30 |
| 9 | C St P&L 5½ '53 | 34½ | 34 | 34 |
| 11 | Chi Ry cod 5 '27 | 49 | 46¼ | 48½ |
| 2 | Cin St Car 6 '55 B | 55 | 55 | 55 |
| 81 | Cities Ser 5 '50 | 30⅝ | 30⅛ | 30⅝ |
| 5 | Cit S Gas 5½ '42 | 46¾ | 46⅛ | 46¾ |
| 1 | Cit S G Pipe 6 '43 | 58 | 57½ | 58 |
| 13 | Cit S P&L 5½ '49 | 28 | 27½ | 28 |
| 13 | Cit S Pow 5½ '52 | 27¾ | 27⅛ | 27¾ |
| 6 | Clev E Ill 5 '39 | 105⅛ | 105 | 105 |
| 1 | Com'w Ed 4½ '56C | 88 | 88 | 88 |
| 17 | Com'w Ed 4 '81 F | 74¼ | 73⅞ | 74⅛ |
| 1 | Compo Sh M(¼) | 9 | 9 | 9 |
| 15 | Com'w Ed 5½ '62G | 94⅜ | 94¼ | 94¼ |
| 29 | Comwl S 5½ '48 A | 38⅛ | 37 | 38⅛ |
| 2 | Com P & L 5 '57 | 38 | 37¼ | 37¼ |
| 1 | Con GEL&P 4½ '35 | 102 | 102 | 102 |
| 26 | Con G&E Ba 4 '81 | 94⅛ | 93 | 93⅛ |
| 3 | Con G Balt 4½ '54 | 103 | 102 | 102 |
| 1 | Con G Balt 5 '39 | 105 | 105 | 105 |
| 1 | Con Gas Ut 6 '43 | 34⅜ | 34⅜ | 34⅜ |
| 17 | Consum P 5 '36 | 102⅞ | 102⅝ | 102⅞ |
| 31 | Cont G&E 5 '58 A | 37½ | 36½ | 37½ |
| 1 | Cudahy P 5½ '37 | 99 | 99 | 99 |
| | **D** | | | |
| 4 | Dallas P & L 6 '49 | 105 | 105 | 105 |
| 1 | Dall P & L 5 '52 C | 102⅛ | 102⅛ | 102⅛ |
| 1 | Dayton P&L 5 '41 | 103 | 103 | 103 |
| 1 | Denver G&E 5 '49 | 96 | 96 | 96 |
| 1 | Derby G&E 5 '46 | 59⅝ | 59⅝ | 59⅝ |
| 5 | Det C Gas 5 '50 B | 77 | 77 | 77 |
| | **E** | | | |
| 1 | East Ut Inv 5 '54 | 10½ | 10½ | 10½ |
| 6 | Ed El Ill 5 '35 | 101⅝ | 101⅛ | 101⅝ |
| 5 | Ed El Ill 5 '34 | 101 | 101 | 101 |
| 22 | Elec P&L 5 2030 | 25⅝ | 25⅛ | 25⅝ |
| 9 | Emp O&R 5½ '42 | 46⅝ | 46⅛ | 46⅝ |
| | **F** | | | |
| 20 | Fed Wat 5½ '54 | 18⅝ | 18⅛ | 18½ |
| 4 | Fstone Cot M 5 '48 | 90¼ | 90⅛ | 90½ |
| 10 | Fla P&L 5 '54 | 55⅝ | 54⅞ | 55½ |
| 9 | Fla P 5½ '79 A | 57¼ | 57⅛ | 57⅛ |
| | **G** | | | |
| 3 | Gary E&G 5 '34 A | 34 | 34 | 34 |
| 11 | Gatin P 5 '56 | 77⅞ | 77⅜ | 77⅞ |
| 1 | Gatin P 6 '41 B | 68⅝ | 68⅝ | 68⅝ |
| 1 | Gen Bronze 6 '40 | 60 | 60 | 60 |
| 1 | Gen Pub S 5 '53 | 66 | 66 | 66 |
| 4 | Gen Pub Ut 6½ '56 | 26⅛ | 25⅛ | 25⅝ |
| 2 | Gen Vend 6 '37 | 2⅞ | 2⅞ | 2⅞ |
| 25 | Gen Refrac 6 '38ww | 100 | 99½ | 100 |
| 34 | Geo Pow 5 '67 | 60¼ | 59⅝ | 60 |
| 1 | Gillette 5 '40 | 97 | 97 | 97 |
| 11 | Glidden Co 5½ '35 | 97⅞ | 97⅞ | 97⅞ |
| 1 | Grand (FW) 6 '48 | 16⅛ | 16⅛ | 16⅛ |
| 3 | Grand Trunk 4 '50 | 71 | 71 | 71 |
| 3 | Gulf Oil Pa 5 '47 | 101¼ | 101¼ | 101¼ |
| 14 | Gulf Oil Pa 5 '37 | 101¾ | 101¼ | 101½ |
| 5 | Gulf St Ut 4½ '61 | 64⅞ | 64⅛ | 64⅛ |
| 10 | Gulf St Ut 5 '56 A | 66⅛ | 64¼ | 66⅛ |
| | **H** | | | |
| 1 | Hacken Wat 5 '38 | 101¼ | 101¼ | 101¼ |
| 10 | Hous Gulf G 6 '43 | 43 | 42½ | 43 |
| 4 | Hous L&P 4½ '78D | 84 | 84 | 84 |
| 11 | Hous L&P 5 '81E | 83 | 83 | 83 |
| | **I** | | | |
| 1 | Idaho Pow 5 '47 | 89 | 89 | 89 |
| 1 | Ill Cen 4½ '34 | 78⅝ | 78⅝ | 78⅝ |
| 12 | Ill Pow&L 5 '56 C | 47 | 45⅝ | 46 |
| 5 | Ill Pow&L 5½ '57 | 38½ | 37¼ | 38 |
| 8 | Ill Pow&L 6 '53 | 54 | 53½ | 54 |
| 11 | Ill Pow&L 5 '54B | 50 | 48 | 48½ |
| 4 | Indep Oil 6 '39 | 101½ | 101⅜ | 101½ |
| 1 | Ind El 6 '47 | 54¼ | 54¼ | 54¼ |
| 5 | Ind Sve 5 '63 A | 25 | 24⅝ | 25 |
| 1 | Indnapls Gas 5 '52 | 71 | 71 | 71 |
| 1 | Ind P&L 5 '57 A | 77 | 77 | 77 |
| 4 | Int P Sec 7 '57 E | 90½ | 90 | 90½ |
| 1 | Int P Sec 6½ '55 C | 83⅝ | 83⅜ | 83⅝ |
| 1 | Int Sec Am 5 '47 | 47¼ | 47¼ | 47¼ |
| 7 | Inters I&Stl 5½ '46 | 67½ | 67½ | 67½ |
| 1 | Inters Pow 6 '52 | 29 | 29 | 29 |
| 2 | Inters Pow 5 '57 | 42¾ | 42½ | 42¾ |
| 12 | Inters P Sve 5 '56D | 49 | 48⅝ | 48⅝ |
| 2 | Inters P Sve 4½ '58 | 43⅛ | 43 | 43 |
| 1 | Invest Co 5 '47Axw | 69 | 69 | 69 |
| 6 | Ia-Neb L&P 5 '57 | 65⅞ | 65 | 65 |
| 5 | Ia P&L 4½ '58 A | 76 | 76 | 76 |
| 9 | Ia Pub Svc 5 '57 | 60½ | 60 | 60½ |
| | **J** | | | |
| 1 | Jamaica Wat 5½ '55A | 100 | 100 | 100 |
| 15 | Jer Cen P&L 4½ '61C | 75¼ | 74⅞ | 74⅞ |
| 2 | Jer Cen P&L 5 '47B | 85 | 85 | 85 |
| | **K** | | | |
| 7 | Kan P&L 5 '57 B | 74 | 74 | 74 |
| 4 | Kan P&L 6 '55 A | 84¼ | 84¼ | 84¼ |
| 4 | Kan Pow 5 '47 A | 60⅝ | 60⅝ | 60⅝ |
| 1 | Ky Util 5½ '48 D | 60 | 60 | 60 |
| 1 | Ky Util 5 '61 H | 48½ | 48½ | 48½ |
| 6 | Kimber-Cl 5 '43 A | 83 | 83 | 83 |
| 2 | Kop Gas & C 5 '47 | 88⅞ | 88⅞ | 88⅞ |
| 2 | Kresge 5 '45 | 89 | 89 | 89 |
| | **L** | | | |
| 11 | Larutan Gas 6½ '35 | 94⅜ | 94⅜ | 94⅜ |
| 15 | Lehigh PS 6 2026 A | 62¾ | 62⅛ | 62⅛ |
| 2 | Lib McN & L 5 '42 | 70½ | 70½ | 70½ |
| 9 | Lou P&L 5 '57 | 70¼ | 69½ | 69¾ |
| | **M** | | | |
| 3 | Manitoba P 5½ '51A | 39⅜ | 39¼ | 39¼ |
| 1 | Mass Gas 5½ '46 | 83 | 83 | 83 |
| 11 | Mass Gas 5 '55 | 74⅞ | 74⅛ | 74⅞ |
| 3 | Metro Ed 4 '71 | 69 | 69 | 69 |
| 2 | Metro Ed 5 '62 F | 78¼ | 78 | 78¼ |
| 2 | Mid St Pet 6½ '45A | 56 | 54⅞ | 54⅞ |
| 2 | Midwest Ut 5 '32 ctf | 5⅛ | 5 | 5⅛ |
| 1 | Midwest Ut 5 '33ctf | 5⅛ | 5⅛ | 5⅛ |
| 4 | Milw G Lt 4½ '67 | 93⅜ | 93 | 93⅜ |
| 4 | Minn Gen El 5 '34 | 101 | 100⅞ | 100⅞ |
| 2 | Minn P&L 4½ '78 | 56½ | 56 | 56 |
| 10 | Miss P&L Co 5 '57 | 49 | 49 | 49 |
| 1 | Miss Pow 5 '55 | 40¼ | 40¼ | 40¼ |
| 3 | Miss Riv P 5 '51 | 98½ | 98 | 98 |
| 5 | Mo Pub Sve 5 '47 | 38⅜ | 38 | 38 |
| 1 | Meno WP 5½ '53 | 61 | 61 | 61 |
| 14 | Mont L H&P 5 '51A | 105½ | 105 | 105 |
| 17 | Munson SS 6½ '37 | 10½ | 10½ | 10½ |
| | **N** | | | |
| 13 | Narragansett 5 '57 | 99 | 98⅝ | 98⅝ |
| 5 | Nat P&L 6 2026 A | 58 | 58 | 58 |
| 20 | Nat P&L 5 2030 B | 49 | 48¾ | 49 |
| 9 | Nat P S 5 '78 ctf | 7⅞ | 7½ | 7⅞ |
| 1 | Nat Tea 5 '35 | 97⅞ | 97⅞ | 97⅞ |
| 9 | Neisner Bro 6 '48 | 45 | 43 | 45 |
| 8 | Nev Cal E 5 '56 | 60 | 58⅛ | 58½ |
| 5 | N Eng G&E 5 '50 | 39 | 38½ | 38½ |
| 3 | N Eng G&E 5 '47 | 39¾ | 39¾ | 39¾ |
| 7 | N Eng P 5½ '54 | 55¾ | 55 | 55¾ |
| 10 | N Eng Pow 5 '48 | 52⅜ | 51¼ | 51⅞ |
| 8 | N Ari P S 6 '49 A | 25½ | 25 | 25 |
| 1 | NY&W Lt 4 2004 | 90 | 90 | 90 |
| 8 | NY P&On 4½ '35 | 96⅞ | 96⅞ | 96⅞ |
| 8 | NY P & Lt 4½ '67 | 75 | 74½ | 74½ |
| 24 | NY St E&G 4½ '80 | 66⅛ | 65½ | 66 |
| 19 | Niag Fall P 6 '50 | 105¼ | 105⅛ | 105¼ |
| 20 | N Am L&P 5½ '56 | 83⅝ | 83½ | 83⅝ |
| 1 | N Con Ut 5½ '48A | 26⅛ | 25⅞ | 26⅛ |
| 1 | N Ind G&E 6 '52 | 21 | 21 | 21 |
| 2 | N Ind PS 4½ '70E | 85 | 85 | 85 |
| 9 | N State P 6½ '61 | 54 | 54 | 54 |
| 2 | N Tex Ut 7 '35xw | 75 | 74½ | 74½ |
| 3 | Nor'w P S 5 '57 | 51⅛ | 51 | 51 |
| | **O** | | | |
| 2 | Ogden Gas 5 '45 | 78 | 77½ | 78 |
| 15 | Ohio Edis 5 '60 | 70 | 68⅞ | 70 |
| 1 | Ohio P S 5½ '61 E | 84⅛ | 84⅛ | 84⅛ |
| 9 | Ohio P S 5 '54 D | 65 | 63⅞ | 65 |
| 1 | Okla P & W 5 '48 | 45 | 45 | 45 |
| | **P** | | | |
| 7 | Pac G&E 4½ '57E | 85⅜ | 85⅜ | 85¾ |
| 10 | Pac G&E 4½ '60F | 85½ | 85⅛ | 85½ |
| 9 | Pac G&E 5½ '52 C | 97 | 95¾ | 95⅛ |
| 5 | Pac G&E 6 '41 B | 102¾ | 102¼ | 102¼ |
| 2 | Pac P&L 5 '55 | 38 | 37⅞ | 37⅞ |
| 1 | Pac Wes Oil 6½ '43 | 76¼ | 76¼ | 76¼ |
| 1 | P Cen P&L 4½ '77 | 60⅝ | 60⅝ | 60⅝ |
| 2 | Pen Oh Ed 6 '50 | 48 | 47⅞ | 48 |
| 1 | Pen-Oh Ed 5½ '49 | 42½ | 42½ | 42½ |
| 2 | P Oh P&L 5½ '54 | 79⅜ | 79⅜ | 79⅜ |
| 7 | Pen Pow 5 '56 | 96 | 95 | 95 |
| 2 | P Pub S 6 '47 C | 76 | 75 | 75 |
| 10 | Pen W&P 4½ '68B | 96⅝ | 96⅝ | 96⅝ |
| 5 | Peo G L&C 4 '81B | 83⅜ | 83⅜ | 83⅜ |
| 7 | Peo G L&C 6 '57C | 76 | 75 | 76 |
| 2 | Phil El P 5½ '72 | 105⅛ | 105⅛ | 105⅛ |
| 2 | Phil Rap Tr 6 '62 | 51 | 51 | 51 |
| 3 | Ph SubG&E 4½ '57 | 100⅛ | 100⅛ | 100⅛ |
| 4 | Pied El 6½ '60 A | 73⅝ | 73⅜ | 73⅝ |
| 1 | Pied N Ry 5 '54 A | 74½ | 74½ | 74½ |
| 1 | Pitts Coal Co 6 '49 | 92 | 92 | 92 |
| 3 | Pitts Steel 6 '48 | 87½ | 87 | 87½ |
| 3 | Poor & Co 6 '39 | 87 | 87 | 87 |
| 1 | Potomc Ed 5 '56 E | 75½ | 75½ | 75½ |
| 1 | Po Cor NY 6½ '47 | 51½ | 51½ | 51½ |
| 1 | P Cor NY 6½ '42 A | 70¼ | 70¼ | 70¼ |
| 2 | P Sec Corp 6 '49 | 46 | 46 | 46 |
| 8 | P Sv NH 4½ '57 B | 84½ | 84½ | 84½ |
| 1 | P Sv N Ill 4½ '78D | 57 | 57 | 57 |
| 1 | P Sv N Ill 5 '56 | 66¼ | 66¼ | 66¼ |
| 13 | P S N Ill 4½ '81 F | 56⅜ | 56¼ | 56⅜ |
| 3 | P S N Ill 6¼ '37 G | 78¼ | 78¼ | 78¼ |
| 2 | P S N Ill 6½ '32 H | 71¾ | 71½ | 71¾ |
| 12 | Pub Sv N J 6 ctfs | 103½ | 103 | 103 |
| 11 | P S Okl 5 '57 D | 55 | 55 | 55 |
| 7 | P Sv Sub 5½ '49 A | 46 | 45 | 46 |
| 11 | Pg Sd P&L 5½ '49 | 42⅞ | 42¾ | 42⅞ |
| 11 | Pug Sd P&L 5½ '50 C | 40½ | 39¾ | 40½ |
| 1 | P Sd P&L 4½ '50D | 38 | 37¼ | 37¾ |
| | **R** | | | |
| 3 | Rep Gas 6 '45 A | 15 | 14⅞ | 15 |
| 1 | Rep Gas 6 '45A cod | 15⅛ | 15⅛ | 15⅛ |
| 2 | Roch Cen P 5 '53 | 29 | 29 | 29 |
| 13 | Safe Har W 4½ '79 | 97¼ | 96⅞ | 97 |
| 3 | San Ant PS 5 '58 B | 65 | 65 | 65 |
| | **S** | | | |
| 2 | Seattle Lt 5 '40 | 25⅛ | 25⅛ | 25⅛ |
| 1 | Servel Inc 5 '48 | 72½ | 72½ | 72½ |
| 11 | Shaw W&P 4½ '67A | 74¼ | 74¼ | 74¼ |
| 6 | Shaw W&P 4½ '68B | 73 | 73 | 73 |
| 6 | Shaw W&P 4½ '70D | 73⅞ | 73⅞ | 73⅞ |
| 5 | Shaw W&P 5 '70 C | 83 | 83 | 83 |
| 5 | S E P&L 6 2025 A | 49 | 48⅛ | 48 |
| 3 | Sou Car Pow 5 '57 | 52⅛ | 52 | 52⅛ |
| 10 | So Cal Ed 5 '39 | 104 | 103 | 103 |
| 3 | So Cal Ed 5 '51 | 94½ | 94 | 94 |
| 6 | So Cal Ed 5 '52 | 94 | 93 | 94 |
| 5 | So Cal Ed 5 '54 | 93¾ | 93⅜ | 93⅜ |
| 5 | So Cal Gas 5 '57 | 89 | 89 | 89 |
| 10 | So Cal Gas 5 '37 | 85⅛ | 85⅛ | 85⅛ |
| 3 | So Ind G&E 5½ '57 | 101 | 101 | 101 |
| 8 | So Ind Ry 4 '51 | 52½ | 52 | 52 |
| 3 | South Nat G 6 '44 | 59½ | 59⅜ | 59½ |
| 3 | Stand G&E 6 '35 | 44 | 44 | 44 |
| 1 | Stan G&E 6 '35 cvt | 44 | 44 | 44 |
| 1 | Stand G&E 6 '51 | 32½ | 32⅛ | 32⅛ |
| 1 | Stand G&E 6 '66 | 34 | 34 | 34 |
| 1 | Stand G&E 5½ '39 | 65 | 65 | 65 |
| 9 | Stand P&L 6 '57 | 31⅝ | 30 | 30¾ |
| 1 | Superpwr Ill 4½ '70 | 59½ | 57¼ | 57⅛ |
| 2 | Superpwr Ill 4½ '68 | 60 | 60 | 60 |
| 8 | Swift & Co 5 '40 | 89 | 89 | 89 |
| 5 | Swift & Co 5 '32 | 103¾ | 103⅜ | 103⅜ |
| 1 | Syracuse L 5 '57 B | 100 | 100 | 100 |
| | **T** | | | |
| 13 | Tenn El P 5 '56 | 55 | 55 | 55 |
| 4 | Tex El 5 '60 | 64½ | 63½ | 63½ |
| 2 | Tex P & L 5 '56 | 70 | 69 | 69¾ |
| 2 | Tex P & L 5 '37 | 90½ | 90½ | 90½ |
| 5 | †Thermoid 6 '34 | 50⅛ | 50 | 50⅝ |
| 1 | Tidewater P 5 '79 A | 50⅝ | 50⅜ | 50⅝ |
| 13 | Toledo Ed 5 '62 | 88 | 86½ | 86½ |
| 6 | Twin CRT 5½ '52A | 24½ | 24½ | 24½ |
| | **U** | | | |
| 4 | Union El 4½ '57 | 93½ | 93½ | 93½ |
| 10 | Un Gulf Cor 5 '50 | 102½ | 102 | 102 |
| 1 | Un L & P 6½ '74 | 33 | 33 | 33 |
| 5 | Un L & P 6 '75 | 28 | 27½ | 28 |
| 1 | Un L & P 5½ '59 | 51 | 51 | 51 |
| 14 | Un L&Ry 5½ '52 | 36⅛ | 36⅛ | 36⅛ |
| 3 | Un L&Ry 6 '52 A | 56 | 56 | 56 |
| 2 | U S Rub 6 '36 | 90 | 90 | 90 |
| 1 | U S Rub 6½ '34 | 100 | 100 | 100 |
| 1 | U S Rub 6½ '35 | 90 | 90 | 90 |
| 2 | U S Rub 6½ '36 | 77 | 77 | 77 |
| 1 | U S Rub 6½ '37 | 71 | 71 | 71 |
| | **V** | | | |
| 1 | Virg El&P 5 '55 A | 89 | 89 | 89 |
| 1 | Virg P S 5½ '46 A | 57 | 57 | 57 |
| | **W** | | | |
| 5 | Waldorf Ast 7 '54 | 14 | 13¼ | 13¼ |
| 2 | Wash Gas Lt 5 '58 | 80 | 80 | 80 |
| 1 | Wash Wat P 5 '60 | 80 | 80 | 80 |
| 3 | West Pa 5 2030 | 55 | 55 | 55 |
| 1 | W Tex Ut 5 '57 A | 49⅝ | 49 | 49½ |
| 4 | W Un G&E 5½ '55A | 66⅛ | 66 | 66⅛ |
| 27 | Wis El P 5 '54 A | 99½ | 99¼ | 99¼ |
| 1 | Wis P&L 5 '56 E | 58½ | 58½ | 58½ |
| | **Y** | | | |
| 2 | York Rys 5 '37 | 76 | 76 | 76 |

FOREIGN BONDS.

| Sales in hundreds. | | High | Low | Close |
|---|---|---|---|---|
| 2 | Cent Bk Ger 6 '52 A | 44 | 43⅞ | 44 |
| 10 | Cent Bk Ger 6 '51B | 33 | 33 | 33 |
| 21 | †Cent Ger P 6 '34 | 52⅝ | 50¼ | 52¾ |
| 3 | Com Pvt Bk 5½ '37 | 56¼ | 55 | 55 |
| 3 | Den Mr Bk 5 '72 IX | 75 | 75 | 75 |
| 2 | Europe Mg 7 '67 C | 29 | 29 | 29 |
| 2 | Fin Ind Bk 7 '44 | 90 | 90 | 90 |
| 28 | Ger C Mun 7 '47 | 43½ | 42½ | 43 |
| 32 | Ger C Mun 6 '47 | 43 | 41 | 43 |
| 36 | Gesfuerel 6 '53 | 64½ | 62 | 64½ |
| 2 | Hamburg El 5½ '36 | 63½ | 63 | 63½ |
| 5 | Hanover St 6½ '49 | 41⅝ | 39¼ | 41⅝ |
| 3 | Hanover City 7 '39 | 41¼ | 41½ | 41½ |
| 1 | Isarco Hyd El 7 '52 | 77 | 77 | 77 |
| 2 | It Sup Pw 6 '63 A | 67 | 67 | 67 |
| 18 | Nippon E P 6½ '53 | 65⅛ | 65 | 65 |
| 6 | Pomerania El 6 '53 | 43⅛ | 41¾ | 41¾ |
| 12 | Prussia El 6 '54 | 52¼ | 52 | 52¼ |
| 2 | Rio de Jan 6½ '59 | 14⅛ | 14½ | 14½ |
| 7 | Ruhr Gas 6½ '53A | 55⅛ | 54½ | 54½ |
| 3 | Ruhr Husng 6½ '58 | 53 | 53 | 53 |
| 3 | Russian 6½ '19 | 3⅜ | 3⅜ | 3⅜ |
| 1 | Russ 6½ N C '19 | 2¾ | 2¾ | 2¾ |
| 2 | Russ 5½ '21 | 2¼ | 2¼ | 2¼ |
| 2 | Russ 5½ ctf '21 | 2¼ | 2¼ | 2¼ |
| 3 | Saar B C 7 '35 | 109 | 109 | 109 |
| 12 | Saxon P W 6 '37 | 62⅜ | 61 | 61 |
| 15 | Stinnes 7 '36 | 53½ | 53 | 53 |
| 3 | Stinnes 7 '46 | 47½ | 46½ | 46½ |
| 8 | Stinnes 4 '46 stp | 46⅛ | 46⅛ | 46⅛ |
| 3 | Terni Elec 6½ '53 | 74 | 74 | 74 |
| 3 | Tiets (L) 7½ '46 | 33 | 32¾ | 32¾ |
| 3 | Un El Svc 7 '56 | 75¼ | 75¼ | 75¼ |
| 2 | Un Ind 6½ '41 | 63 | 63 | 63 |

†Officially listed on application by the corporation.

Other securities are admitted to dealing as "unlisted" on application of a regular member and approval by the listing committee.

XD—Ex dividend. EX—First sale since ex dividend date or dates. XR—Ex rights. (a) Plus extra or extras. (b) Including extra or extras. (d) Payable in scrip. (e) Paid last year. (f) Payable in stock. (g) Paid so far this year. (h) Cash or stock. (k) Accumulated dividend paid this year. (m) Also extra cash or stock dividend paid since January 1. (ur) Under rule. (ww) With warrants. (xw) Without warrants.

# Local Produce.

(Prices paid shippers f. o. b. Washington.) (By the United States Bureau of Agricultural Economics.)

### Live Poultry.

Fowl: Colored, 13@15; Leghorns, 7@9; roosters, 6@7; Plymouth Rock chickens (all sizes), 17@19; Plymouth Rock spring broilers, 18@19; Reds and mixed colors, 13@15; Leghorns, 10@12. Turkeys—Young toms, 14 pounds and over, 18; young hens, 10 pounds and over, 20.

### Eggs.

Current receipts, 18@20; hennery whites, 23@25; Government graded and dated white eggs: U. S. extras, large, 25@27; U. S. extras, mediums, 21@24; U. S. standards, 23@25.

### Fruits.

APPLES — Bushels: Supplies moderate; demand light; market steady. Virginia: Staymans, U. S. No. 1, 2¼ inches minimum, 1.00@1.25; 2½ inches minimum, 1.35@1.50; 2¾ inches minimum, 1.75; Delicious, U. S. No. 1, 2¼ inches minimum, 1.00@1.35; 2½ inches minimum, 1.35@1.50; Yorks, U. S. No. 1, 2¼ inches minimum, 75@85; 2½ inches minimum, 1.00@1.25; Black Twigs, 2¼ inches minimum, 1.15@1.25; 2½ inches minimum, 90@1.00. Boxes: Supplies moderate; demand light; market steady. Washington: Delicious, extra fancy, medium to large sizes, mostly 2.50; Staymans, fancy, medium to large sizes, 1.70@1.80; extra fancy, 2.00.

PEARS—Oregon, boxes, D'Anjous, 2.50.

ORANGES—Florida, truck supplies liberal. Bushel baskets, 1.50@2.00, according to grade and size.

GRAPEFRUIT—Florida, truck supplies moderate. Bushel baskets, 1.25@1.50, according to grade and size.

TANGERINES—Florida, truck supplies liberal. Florida, bushel boxes, freight, 1.50 @1.75.

### Vegetables.

CABBAGE—New stock: Supplies liberal; demand light; market steady. 1½-bushel hampers, pointed type, South Carolina, 1.25@1.50; fair condition, 1.00; Florida, 1.25@1.50. Old stock: Supplies light; demand light; market steady. New York, 80-lb. sacks, Danish type, 2.35@2.40.

CAULIFLOWER—California, pony crates, 1.35@1.65.

CELERY—California, ½ crates, washed, 3-6 dozen, 2.25@2.50; Florida, 10-inch crates, washed, 3-4 dozen, 2.25@2.50.

LETTUCE — Western stock: Supplies moderate; demand light; market weak. California, crates, Iceberg type, 4-5 dozen, 2.85@3.25, few 3.50; 6 dozen, 2.50@3.00; Arizona, crates, Iceberg type, 4-5 dozen, 3.00@3.25. Southern stock: Supplies light; demand light; market steady. Florida, 1½-bushel hampers, Big Boston type, 1.25 @1.50; Romaine, no supplies on the market.

ONIONS—Indiana, Michigan and Ohio, 50-lb. sacks, yellows, U. S. No. 1, 1.40@1.50, mostly 1.50; Idaho, 50-lb. sacks, Valencias, U. S. No. 1, 1.50.

PEAS—California, bushel hampers and bushel crates, Telephones, 2.25@2.50; Florida, bushel hampers, 1.50@1.75; poor condition, 1.00.

POTATOES—Maine, 100-lb. sacks, Cobblers, U. S. No. 1, 2.40@2.50; fair condition, 2.25; poor condition, 1.25; New York, 100-lb. sacks, Round Whites, U. S. No. 1, 2.00; Idaho, 100-lb. sacks, Russet Burbanks, U. S. No. 1, 2.15@2.25.

SPINACH—Bushel baskets: Texas, market steady, mostly around 1.00; Virginia, market weak, 50@60, few higher.

SWEET POTATOES — North Carolina, bushel baskets, Puerto Ricans, 75@90.

TOMATOES—Florida, freight receipts, lug boxes, ripes and turning, wrapped, 6x6 and larger, 3.00; express receipts, lug boxes, ripes and turning, wrapped, 6x7 and 7x7, slack pack, 1.50@2.00.

GREEN BEANS—Florida, bushel hampers, green, flat type, 1.50@1.75.

LIMA BEANS — Cuba, bushel hampers, 2.25@2.50; Florida, bushel hampers and bushel crates, 2.25@2.50; fair condition, 1.50@2.00.

PEPPERS — Florida, 1⅛-bushel crates, green, fancy, 2.75@3.00; choice, 1.75@2.00.

SQUASH — Florida, bushel hampers, white, wrapped, and yellow Crooknecks, 1.75@2.00.

BRUSSELS SPROUTS—California, 25-lb. containers, 2.50.

RUTABAGAS—Maryland, bushel baskets, 50.

CARROTS — California, half lettuce crates, bunched, 1.65@1.75; New York, bushel baskets, topped washed, 1.10.

TURNIP GREENS—Virginia, bushel baskets, 90.

RHUBARB—Michigan, cartons, fancy, 65 @75; choice, 40@50.

### Butter.

One-pound prints (92 score), 22; tub, 21; 1-pound prints (90 score), 21; tub, 20; 1-pound prints (88 score), 20; tub, 19.

### Meats.

Beef, 10@11; veal, 10; lamb, 14; pork loins, 12@13; fresh hams, 13@14; smoked hams, 14@15; strip bacon, 15@16; lard, 7@7½; compound, 7@7½.

### Live Stock.

Hogs, light, 3.25@3.50; medium, 3.50@3.75; heavy, 3.00@3.50; pigs, 2.00@2.25; roughs, 1.00@2.25; calves, 4.00@7.00; lambs, 4.00@7.00.

# Richmond Markets.

Richmond, Va., Jan. 4 (A.P.).—FRUITS AND VEGETABLES. (Note)—The prices quoted are for small jobbing lots to retail merchants, and large wholesale lots, nor carlot prices are quoted.) Maine grown Cobbler potatoes in 100-lb. sack packs at 2.25; New York Whites at 2.00; Virginia potatoes, 1.00@1.25 per bushel.

BUTTER—Receipts moderate and market steady and unchanged.

EGGS—Receipts fairly liberal; market slow and steady.

POULTRY—Receipts light and demand active. Prices quotable as unchanged and steady.

HOGS—Receipts light; market up 10 and closed at 4.00 top on strictly choice butcher stock. Other grades and classes as to quality and weight.

CATTLE—Receipts moderate; market steady and about unchanged.

SHEEP — Receipts moderate; market quotable as steady and unchanged.

# I. C. C. Finds Railroads on Upward Trend

## Business Improves With Drop in Operating Cost; Rates Reduced.

(Associated Press.)

The railroads were found by the Interstate Commerce Commission in its annual report yesterday to be in a better condition than a year ago. In a document covering the year ended December 1 the commission found the carriers' business improving, with operating costs reduced and conditions in general on the upgrade.

Only one recommendation for legislation was made. All others will be left until such time as Joseph B. Eastman, Federal coordinator of transportation, completes his study of the railroads. Then, the commission said, it will publish its comments.

The lone recommendation was that the 1920 transportation act be tightened to prevent special favors being granted shippers who send freight from one foreign country to another over American railroads.

### Prior to 1920.

Prior to 1920 the commission could control such shipments while in the United States. By the wording of the 1920 transportation act, however, it is said that a shipper—in Canada for instance—sending goods—to Mexico for example—across the United States, can be given favors without running afoul of the Elkins antirebate act or similar laws.

"An important feature of railway recovery," said the commission's report, "is a well-balanced adjustment of railway charges, railway wages and the general price level. We had occasion to consider the relation of prices of commodities and railway freight rates in the general rate level investigation of 1933.

"The evidence showed that while the rate level was high, compared with the price level, it was impossible to require them to be brought together by a general rate reduction.

### Rate Cuts Forced.

"Nevertheless, by force of competition, carriers are voluntarily making reductions in rates and fares. It is obviously not desirable to restrict this competition insofar as it is conducted on a fair basis.

"However, before such a condition of fair competition can be said to exist, it will be necessary that the various transport agencies pay the same rates of wages for comparable skill, render reliable service on a nondiscriminatory basis and bear an equal tax burden.

"The Federal coordinator of transportation has these subjects under investigation and his recommendations when received will be transmitted by us to the President and to Congress with our comments."

The commission this year found itself without one of its favorite recommendations for years past—the repeal of the recapture clause of the 1920 transportation act. This was abolished at the special session of Congress when the emergency railroad law was passed.

# Baltimore Markets.

Baltimore, Jan. 4 (A.P.).—APPLES—Bushel baskets, Maryland, Pennsylvania and Virginia, U. S. 1s, 2½-inch minimum, Grimes, 1.15@1.35; Staymans, 1.25@1.50; Delicious, 1.50@1.75; Yorks, 1.10@1.25; Black Twigs, 1.15@1.35; Romes, 1.25@1.35; U. S. 1s, 2¼-inch minimum, 15@25 cents less; various fall varieties, unclassified, 2½-inch minimum, best, 80@90; poorer, 60@75; 2¼-inch minimum, 50@75. Boxes: Washington Staymans, medium to large size, extra fancy, 1.65@1.75; fancy, 1.60@1.65; Delicious, combinations, extra fancy and fancy, medium to large size, 2.00@2.10; no quotations on Jonathans.

CHICKENS—Young, Rocks, 4 pounds and up, 17; other unchanged.

CATTLE—Receipts, 500. Market, active and higher. Bulls—Good to choice, 3.25@3.50; medium to good, 3.00@3.25; fair to medium, 2.75@3.00; plain to fair, 2.50@2.75; common to plain, 2.25@2.50. Steers—Good to choice, 5.00@5.50; medium to good, 4.50@5.00; fair to medium, 4.25 @5.50; plain to fair, 3.75@4.25; common to plain, 3.00@3.50. Cows—Good to choice, 2.75@3.00; medium to good, 2.50@2.75; fair to medium, 2.25@2.50; plain to fair, 1.75@2.25; common to plain, 1.25@1.75; fresh cows and springers, 30.00@60.00; stock cattle and feeders, 3.00@4.25. Heifers—Good to choice, 4.50@5.00; medium to good, 4.00@4.25; fair to medium, 3.50@4.00; plain to fair, 3.25@3.50; common to plain, 2.50@3.25.

SHEEP AND LAMBS—Receipts, 125. Market, steady. Sheep, 50@2.50. Lambs, good to choice, 7.50@8.50; common to medium, 3.50@6.50.

HOGS—Receipts, 250. Market, steady. Lights, 3.95@4.20; medium, 4.20@4.45; light pigs, 2.55@3.20; heavies, 3.80@4.20; roughs, 1.65@3.00; pigs, 3.20@3.70; Western hogs, 10c to 20c higher than quotations.

CALVES—Receipts, 50. Market, steady. Good to choice, 6.50@7.50; common to medium, 3.50@6.00.

# Baltimore Grain Prices.

Baltimore, Jan. 4.—WHEAT—Receipts, 1,162 bushels by car. Shipments from elevators, 4,027 bushels. Stock in elevators, 1,298,325 bushels. Opening prices were: No. 2 red winter, garlicky, spot, domestic, 87¼; January delivery, domestic, 87¼; February delivery, domestic, 89¼. Receipts of wheat running light and demand is fairly good here for No. 2 red winter, garlicky. Off grades hard to dispose of.

CORN—Shipments from elevators, 395 bushels. Stocks in elevators, 18,228 bushels. Receipts of corn from the nearby territory are running light and trading is moderate. For yellow and high-colored mixed there is a fair domestic demand. Cob corn quoted at 2.75@3.00 per barrel for carloads prime nearby yellow on spot. Offerings fair. No. 2 yellow corn (old) arriving here by car quoted at 65@66 per bushel with transit billing.

OATS—Receipts, 601 bushels by car. Shipments from elevators, 670 bushels. Stock in elevators, 48,446 bushels. Receipts of oats show considerable variation in weight, being mostly light. Demand fair in a jobbing way. Good, heavyweight oats are relatively scarce and such command a good premium. No. 2 white oats, 48@52 per bushel, as to weight and position.

Note—On all sales of oats to the local trade, excepting those on track, there is an additional charge of 1½ cents per bushel for storage and elevation, which is paid by the buyer.

RYE—Shipments from elevators, 1,871 bushels. Stock in elevators, 81,953 bushels.

HAY—General hay market is quiet. No surplus of good timothy. Prices range from 12.00 to 14.00 per ton, as to grade and kind. The poorer grades of hay are hard to sell at any price. Market irregular on everything below 3 timothy.

# New York Produce.

New York, Jan. 4 (A.P.).—EGGS—Receipts, 15,166; steady. Mixed colors, standards and commercial standards, 22½ @22½; firsts, 20¾; dirties, No. 1, 42 lbs., 18; refrigerators, seconds, 15½@16¼; checks, 13½; other mixed colors unchanged. White eggs, selection had premium marks, 25½@—½; nearby and Midwestern hennery, exchange specials, 23@23½; nearby and Midwestern exchange standards, 22@22½; marked mediums, 20 @20½; other whites and all browns unchanged.

LIVE POULTRY—Steady; broilers, express, 22; other freight and express unchanged.

DRESSED POULTRY—Steady to firm. Turkeys, fresh, 14@23; other grades unchanged.

BUTTER — Receipts, 15,693; steady; prices unchanged.

CHEESE—Receipts, 306,388; quiet, unchanged.

SUGAR—Raw was active today, with a better inquiry from refiners. They showed interest generally at 3.15, and slightly more for very prompt sugars. Refined was unchanged, with a fair inquiry reported. Fine granulated was quoted at 4.30 by all refiners.

COFFEE—Spot steady; Santos 4s, 9¼; Rio 7s, 8½. Cost and freight offers included Bourbon 3s and 5s at 9.25@9.60.

# Daily Reserve Banks' Credit Averages $12,000,000 Down

(Associated Press.)

The daily average volume of Federal Reserve Bank credit outstanding during the week ended January 3 was reported yesterday by the Federal Reserve Board as $2,686,000,000, a decrease of $12,000,000 compared with the previous week and an increase of $534,000,000 compared with the corresponding week in 1933.

On January 3 total Reserve Bank credit amounted to $2,688,000,000, an increase of $14,000,000 for the week. This increase corresponded with increases of $35,000,000 in member bank reserve balances and $16,000,000 in unexpended capital funds, nonmember deposits, &c., offset in part by a decrease of $32,000,000 in money in circulation and an increase of $4,000,000 in Treasury currency adjusted.

Bills discounted declined $3,000,000 at the Federal Reserve Bank at Boston, $2,000,000 at New York and $5,000,000 at all Federal Reserve Banks. The system's holdings of bills bought in open market increased $10,000,000, while holdings of the various classes of United States Government securities were practically unchanged.

Changes in the amount of Reserve Bank credit outstanding, and in related items during the week and the same week of last year follow, in millions of dollars:

| | Jan. 3, 1934. | Dec. 27, 1933. | Jan. 4, 1933. |
|---|---|---|---|
| Bills discounted | 106 | —5 | —146 |
| Bills bought | 121 | +10 | +88 |
| U. S. Government securities | 2,432 | .... | +581 |
| Other Reserve Bank credit | 29 | +9 | ..... |
| Total Reserve Bank credit | 2,688 | +14 | +525 |
| Monetary gold stock | 4,323 | .... | —201 |
| Treasury currency adjusted | 1,993 | +4 | +94 |
| Money in circulation | 5,791 | —33 | +121 |
| Member bank reserve balances | 2,710 | +35 | +196 |
| Unexpended capital funds, nonmember deposits, &c. | 502 | +16 | +100 |

# Reserve Banks' Statement

Assets and liabilities of the 12 Federal Reserve Banks combined at the close of business for the week ended January 3:

| | Jan. 3, 1934. | Dec. 27, 1933. | Jan. 4, 1933. |
|---|---|---|---|
| **Assets.** | | | |
| Gold with Federal Reserve agents | $2,618,124,000 | $2,595,043,000 | $2,344,625,000 |
| Gold redemption fund with U. S. Treasury | 44,540,000 | 44,739,000 | 40,496,000 |
| Gold held exclusively against F. R. notes | $2,662,664,000 | $2,639,782,000 | $2,385,121,000 |
| Gold settlement fund with F. R. Board | 626,653,000 | 648,343,000 | 342,098,000 |
| Gold and gold certificates held by banks | 279,594,000 | 280,661,000 | 446,137,000 |
| Total gold reserves | $3,568,911,000 | $3,568,786,000 | $3,173,356,000 |
| *Other cash | 226,799,000 | 209,356,000 | 262,482,000 |
| Total gold reserves and other cash | $3,795,710,000 | $3,778,142,000 | $3,435,838,000 |
| Redemption fund—F. R. bank notes | 13,086,000 | 13,566,000 | ...... |
| Bills discounted: | | | |
| Secured by U. S. Government obligations | 35,176,000 | 36,925,000 | 71,172,000 |
| Other bills discounted | 70,943,000 | 73,627,000 | 179,930,000 |
| Total bills discounted | $106,119,000 | $110,552,000 | $251,102,000 |
| Bills bought in open market | 121,062,000 | 111,083,000 | 32,617,000 |
| U. S. Government securities: | | | |
| Bonds | 442,817,000 | 443,169,000 | 420,901,000 |
| Treasury notes | 1,053,240,000 | 1,053,163,000 | 296,414,000 |
| Certificates and bills | 935,853,000 | 935,850,000 | 1,133,595,000 |
| Total U. S. Government securities | $2,431,910,000 | $2,432,179,000 | $1,850,910,000 |
| Other securities | 1,493,000 | 1,494,000 | 5,218,000 |
| Total bills and securities | $2,660,584,000 | $2,655,308,000 | $2,139,847,000 |
| Gold held abroad | ...... | ...... | 61,128,000 |
| Due from foreign banks | 3,333,000 | 3,333,000 | 2,977,000 |
| F. R. notes of other banks | 16,541,000 | 16,739,000 | 17,735,000 |
| Uncollected items | 504,940,000 | 425,900,000 | 458,654,000 |
| Bank premises | 51,864,000 | 54,504,000 | 53,644,000 |
| All other assets | 45,491,000 | 45,414,000 | 39,806,000 |
| Total assets | $7,093,569,000 | $6,993,206,000 | $6,209,629,000 |
| **Liabilities.** | | | |
| F. R. notes in actual circulation | $3,071,762,000 | $3,060,948,000 | $2,737,656,000 |
| F. R. Bank notes in actual circulation | 208,014,000 | 210,296,000 | ...... |
| Deposits: | | | |
| Member bank—reserve account | 2,709,918,000 | 2,675,153,000 | 2,514,451,000 |
| Government | 23,287,000 | 29,720,000 | 33,848,000 |
| Foreign bank | 4,492,000 | 5,110,000 | 18,853,000 |
| Special deposits—member bank | 45,304,000 | 44,091,000 | ...... |
| Special deposits—nonmember bank | 9,892,000 | 10,011,000 | ...... |
| Other deposits | 84,088,000 | 61,076,000 | 30,324,000 |
| Total deposits | $2,877,872,000 | $2,829,160,000 | $2,597,376,000 |
| Deferred availability items | 460,779,000 | 410,929,000 | 438,063,000 |
| Capital paid in | 144,602,000 | 144,694,000 | 151,332,000 |
| Surplus | 277,680,000 | 278,599,000 | 278,399,000 |
| All other liabilities | 32,559,000 | 38,358,000 | 16,613,000 |
| Total liabilities | $7,093,569,000 | $6,993,206,000 | $6,209,629,000 |
| Ratio of total gold reserves and other cash* to deposit and F. R. note liabilities combined | 63.8% | 63.9% | 64.5% |
| Contingent liability on bills purchased for foreign correspondents | $3,809,000 | $3,710,000 | $40,137,000 |

*Other cash does not include F. R. notes or a bank's own F. R. bank notes.

# Germany Sells Less Hosiery To America

Exports of German hosiery to the United States during the nine months ended September, 1933, were 25 per cent under shipments during the corresponding period of 1932, according to advices from Consul J. F. Huddleston, Dresden, made public by the Commerce Department.

Total shipments to the American market in the 1933 period amounted to 86 metric tons compared with 114 metric tons in 1932. Exports of cotton hosiery fell from 110 to 80 metric tons, and those of rayon from 3 to 1 metric ton. Woolen hosiery increased from 1 to 5 metric tons.

Total German hosiery exports during the January-September period of 1933 amounted to 2,588 metric tons valued at 40,940,000 reichsmarks, as compared with 2,514 metric tons valued at 43,319,000 Reichsmarks during the corresponding period of the preceding year.

The only export item of German hosiery which showed an increase both in volume and value was rayon, the report shows.

Great Britain was the best customer for German hosiery in the 1933 period, increasing its purchases from 334 to 630 metric tons, or approximately 100 per cent, about two-thirds of which consisted of rayon hosiery.

In view of the strong position of the German hosiery industry, importation of such merchandise into Germany is always relatively small, the report points out. During the nine months ended September, 1933, German hosiery imports showed a considerable decline, amounting to only approximately 800,000 reichsmarks as compared with 1,500,000 reichsmarks during the corresponding period of 1932. German hosiery imports are chiefly woolen and rayon, with Great Britain the chief supplier.

(Par value of reichsmark equals $0.238, gold U. S. currency.)

# Dividend Changes Found Favorable

New York, Jan. 4.—Favorable dividend changes in December continued the favorable trend of the past five months and were more numerous than in any single month since 1930, according to the Standard Statistics Co., of New York. Unfavorable changes, while showing an increase over November, were only one-third the favorable actions.

Detailed figures covering December and November, 1933; December, 1932, and the 12 months of 1933 and 1932, follow:

| | Dec. '33 | Nov. '33 | Dec. '32 | Full '33 | year '32 |
|---|---|---|---|---|---|
| Total favorable | 149 | 85 | 91 | 807 | 589 |
| Increased | 17 | 14 | 10 | 154 | 43 |
| Resumed | 55 | 30 | 19 | 244 | 144 |
| Extra | 69 | 30 | 48 | 272 | 284 |
| Initial | 8 | 11 | 14 | 137 | 118 |
| Total unfavorable | 57 | 29 | 156 | 1,406 | 2,768 |
| Decreased | 30 | 8 | 94 | 699 | 1,251 |
| Passed | 27 | 21 | 61 | 707 | 1,517 |

### Meeting Is Called.

Danville, Va., Jan. 4 (Spl.).—Tobacco growers of the surrounding section have been called to meet here next Saturday to discuss formation of a Production Credit Corporation, which would function much in the same way as did the seed loan fund. Through it the growers would borrow money for seed and fertilizer, giving liens on their crops.

# West Consumes Record Amount of Steel in '33

San Francisco, Jan. 4 (AP).—Contracts for delivery of structural steel set a record in Pacific Coast territory in 1933, reaching the total of more than 256,000 tons, Don Partridge, associate editor of Steel, reported today. "The former record was made in 1929 when around 188,000 tons were placed," he said.

Construction of bridges, particularly the two large ones at San Francisco, were important factors in the contracts.

# Foreign Trade Of Brazil Is Seen Climbing

Improvement in Brazil's foreign trade during the current year as compared with 1932 is revealed in a report to the Commerce Department from Assistant Commercial Attache A. Ogden Pierrot, Rio de Janeiro.

Official statistics just issued show that Brazilian exports during the nine months ended September, 1933, reached a total value of £28,061,000 (pounds sterling, gold), as compared with £26,854,000 in the corresponding period of 1932. Imports during the 1933 period amounted to £21,572,000, compared with £15,537,000 in the nine months of last year.

With the exception of 1931, exports of coffee during the January-September period, 1933, were larger than for any corresponding period during the past five years. The return from coffee shipments, however, was smaller in 1933 than in any of the five preceding years, with the exception of 1932 when shipments were unusually light.

Details of Brazil's import trade by commodities during the nine-month period of 1933 are not yet available. The export and import totals, however, indicate that the import trade has tended to cover far more rapidly than has the country's export trade. The favorable trade balance at the end of September, 1933, amounted to £6,489,000, as compared with £11,317,000 and £14,775,000 for the corresponding month of the two preceding years.

# Tobacco and Coal In Steady Position

Norfolk, Va., Jan. 4 (AP).—Tobacco and coal continue to outrank all other commodities in quantity and in value of business to this port, a bulletin furnished by Harry M. Thompson, executive manager of the Hampton Roads Maritime Exchange, disclosed today.

Other export commodities included cotton cloth, grain, grain products and vegetable fiber. Principal imports were sugar, hides, fertilizer, woodpulp, newsprint and Turkish tobacco for cigarette blends.

The bulletin pointed out that synthetic nitrogen from the plant at Hopewell is developing as an export, that the tobacco crop the past year was unusually good and that there is a considerable demand in the Far East for scrap iron.

### Roasted Peanuts Taxable.

Ottawa, Ont., Jan. 4 (UP).—Roasted peanuts are taxable in Canada. The tariff board ruled that roasting peanuts was a manufacturing process and therefore subject to sales tax. They turned down an appeal made by the Canadian Fruit & Vegetable Association for a contrary ruling.


AUCTION SALES

FRIDAY, JANUARY 5, 1934—
ADAM A. WESCHLER & SON, Auctioneers.
TRUSTEES' SALE OF VALUABLE TWO-STORY AND BASEMENT BRICK DWELLING, NO. 3900 PARK PLACE NORTHWEST.

By virtue of a deed of trust recorded in Liber No. 6661, folio 373, et seq., one of the land records of the District of Columbia, and at the request of party secured thereby, the undersigned trustees will offer for sale by public auction, in front of premises, on FRIDAY, THE FIFTH DAY OF JANUARY, 1934, AT FOUR-THIRTY O'CLOCK P. M., the following described property in the District of Columbia, to-wit: Lot 69 in Guy E. Zepp and Carroll A. Zepp's subdivision of lots in Square 3051, "Pleasant Plains," as per plat recorded in the Office of the Surveyor for the District of Columbia in Liber 39 at folio 148.

TERMS OF SALE: One-third of the purchase money to be paid in cash, balance in equal installments, represented by promissory notes of purchaser payable in one and two years, with interest at 6 per cent per annum from day of sale, payable semiannually, secured by first deed of trust upon property sold, or all cash, at option of purchaser. A deposit of $300.00 required of purchaser at sale. Examination of title, conveyancing, recording and revenue stamps and notarial fees at cost of purchaser. Terms to be complied with within thirty days from day of sale, otherwise trustees reserve the right to resell property at risk and cost of defaulting purchaser, after five days' advertisement of such resale in some newspaper published in Washington, D. C., or deposit may be forfeited, or without forfeiting deposit trustees may avail themselves of any legal or equitable rights against defaulting purchaser.
ABE SHEFFERMAN,
MAX H. ARONSON,
Trustees.
P—de23,27,29;Ja2,5.

WEDNESDAY, JANUARY 17, 1934—
THOS. J. OWEN & SON, Auctioneers,
1431 Eye Street Northwest.

TRUSTEES' SALE OF VALUABLE DWELLING, KNOWN AS PREMISES NO. 2211 RANDOLPH PLACE NORTHEAST.

By virtue of a certain deed of trust duly recorded in liber No. 6368, folio 9 et seq., of the land records of the District of Columbia, and at the request of the party secured thereby, the undersigned trustees will sell, at public auction in front of the premises, on WEDNESDAY, THE SEVENTEENTH DAY OF JANUARY, A. D. 1934, AT TWO O'CLOCK P. M., the following-described land and premises, situate in the District of Columbia, and designated as and being lot 138 in square 4409 in the subdivision of lots made by Jay H. Garman and Wayne G. Garman as per plat recorded in the office of the surveyor for the District of Columbia in liber 94 folio 2. Subject to covenants of record.

TERMS: Sold subject to a prior deed of trust for $4,500.00, further particulars of which will be announced at time of sale; the purchase price above said trust to be paid in cash. A deposit of $300.00 required. Conveyancing, recording, etc., at purchaser's cost. Terms to be complied with within thirty days, otherwise deposit forfeited and the property may be advertised and resold at the discretion of the trustees.
JOHN W. WOOD,
SALLY M. WAGNER,
Trustees.
P—ja5,10,17

TUESDAY, JANUARY 16, 1934—
ADAM A. WESCHLER & SON, Auctioneers.

TRUSTEES' SALE OF VALUABLE IMPROVED REAL ESTATE, CONSISTING OF AN EIGHT-ROOM FRAME DWELLING AND LARGE LOT, NO. 3336 TENTH STREET NORTHEAST.

By virtue of a deed of trust recorded in Liber No. 6658, folio 363, et seq., one of the land records of the District of Columbia, and at the request of the party secured thereby, the undersigned trustees will offer for sale by public auction in front of the premises on TUESDAY, THE 16TH DAY OF JANUARY, 1934, AT 3 O'CLOCK P. M., the following described property in the District of Columbia, to wit: Part of lots nine (9) and ten (10) in block eight (8) of Leighton and Pairo, trustees' subdivision of land, now known as Brookland, as per plat recorded in Book County 6, pages 103 and 104, in the Office of the Surveyor of the District of Columbia, beginning for the same on the west line of Tenth street at the southeast corner of said lot 10, and running thence north on said west line of Tenth street, 50 feet; thence west 100 feet to the west line of said lot 9; thence south 50 feet on said west line of said lot 9, to the southwest corner of said lot 9; thence east 100 feet along the south line of said lots 9 and 10 to the place of beginning; subject to covenants of record.

TERMS OF SALE: Cash above the first trust of about $4,000.00, particulars of which will be announced on day of sale. A deposit of $250.00 required of purchaser at sale. Examination of title, conveyancing, recording, revenue stamps and notarial fees at cost of purchaser. Terms to be complied with within 30 days from day of sale, otherwise trustees reserve the right to resell property at risk and cost of defaulting purchaser, after five days' advertisement of such resale in some newspaper published in Washington, D. C., or deposit may be forfeited, or without forfeiting deposit trustees may avail themselves of any legal or equitable rights against defaulting purchaser.
LOUIS PEARLSTEIN,
[illegible] NORWITZ,
Trustees.
P—ja5,8,10,12,15,16

LOST 1

EYEGLASSES—Shell rim; with bend in side temple bow; probably Sat. night, n st. Reward. DE. 2760.

MONEY—Roll of bills, about $100, near 15th and H sts. nw. Reward. ME. 6856.

SOCCER BALL—Silver; on platinum chain, with Naval Academy seal and engraved "George Wisfall." Reward. NOrth 3553. Apt. 27.

WEDDING RING—Platinum; initials H. W. F.—C. V. W. Kenwood Country Club New Year's Eve. Reward. Wis. 3830-J.

WIRE-HAIRED fox terrier, female; name Trixie; black saddle marks; brown ears; strayed vicinity Chevy Chase Circle. Reward. Wisconsin 4166.

FOUND 2

FOR ARTICLES LOST
IN DIAMOND CABS:
Call Lost and Found Dept. NOrth 2300.

PERSONALS 3

CHAMBERS CO.
Ambulance Service, $4.00

ALL LEATHER GOODS—Luggage, trunks, bags, English saddlery, dog furnishings. G. W. King, jr., 511 11th st. nw. NA. 4943.

BRASSIERES, corsets, made, cleaned, repaired. 20 yrs. exp. De. 3893-W. 1314 N. H.

BRIDGE CLUB AND STUDIO. Instruction, open games, duplicate. Mrs. Dixie T. Wright, La Salle Apts.; ME. 2161.

DEFECTIVE HEARING can be entirely removed or greatly relieved through Physio-Therapy treatments by a new scientific air vibrational method which has greatly aided many Washingtonians entirely without the use of electricity. Consultation free. Call or write Dr. F. J. Clifford, Physio-Theraphist, 1716 H st. nw. Mezzanine Floor. Telephone Met. 5061.

LADIES' slightly used coats and dresses of the better kind bought and sold for cash. Shopper, 635 F st. nw.

MASSAGES, vapor cabinet baths, sunlamp and infra-red ray; for colds and chronic pains; white nurse. Po. 4721.

REFINED LADY gives fine massages to refined only. For appt. WE. 1120. 3025 O st. nw.

CHAMBERS CO.
One of the largest Undertakers in the World.

ROSICRUCIAN MYSTERIES
All sincere seekers for the great truth and mystical powers known to the Ancients, write for this book, "The Wisdom of the Sages." It is mailed without obligation to students of the higher laws of nature and mental science. Friar 111, Amorc Temple, San Jose, Calif.

SWEDISH MASSAGE — Infra-red, ultraviolet rays, elec. cab.; baths by appt. Vivian Hopkins, 2701 Conn. ave.; Co. 4384.

MANICURING Your home or mine. Po. 1672. Colored.

CHAMBERS CO.
Complete Funeral as low as $75.

DANCING
Every Friday evening from 9 p. m. to 1 a. m.; 1½ per couple. Montgomery Country Club, Silver Spring, Md.; SH. 2950.

WE BUY
OLD GOLD
ANTIQUES
OLD SILVER
DIAMONDS
PLATINUM
PAWN TICKETS
WATCHES, ETC.
LIVINGSTON & CO.
1404 N. Y. Ave.
Expert Diamond Appraising at 1%

MOTOR TRAVEL 6

ATLANTA, Miami, Los Angeles; special rates for one week; private cars daily. Logan Hotel Travel Bur., North 5435.

GO BY Short Line de luxe motor BUSES: North, South, West; low rates everywhere. Phone Mr. Hill, District 4224.

AUTOMOBILES for SALE 7

BUICK—1929 Coupe; rumble seat; trunk rack; natural-wood wheels; good motor; $225. Williams & Baker, Inc., 1507 14th st. nw. PO. 6140.

CADILLAC 341, close coupled sedan, perfect condition, ready to go; $150. Call Mr. Cookney, Dis. 4310. Skinker Motor, 1516 20th st. nw.

CHEVROLET 1933 sedan; brand-new condition throughout; guaranteed; priced $480. Liberal terms and trade.
LUSTINE-NICHOLSON MOTOR CO.
Hyattsville, Md. Greenwood 2300.


Continued on Next Page.

## AUTOMOBILES for SALE 7
(Continued.)

CHEVROLET 1932 coach. Splendid condition throughout; driven by one owner since purchased new. For a special deal call Mr. Mattingly. Greenwood 2072-W.

CHEVROLET 1932 Coach, motor perfect, upholstery clean, tires practically new, paint in fine condition. A real bargain at $385. Terms. LUSTINE-NICHOLSON MOTOR CO. Hyattsville, Md. Greenwood 2200.

CHEVROLET Bargains; all models. Ourisman Chevrolet. 625 H st. ne.; Lincoln 10200.

CHEVROLET 1933 Town Sedan; here is your opportunity to buy a practically brand new car at a bargain price, $545. Just nicely broken in by company official; ready to roll. LUSTINE-NICHOLSON MOTOR CO. Hyattsville, Md. Greenwood 2200.

ESSEX—1928 Super 6, in fine condition. Here's low transportation at real value. Williams & Baker, 1507 14th nw.

FORD 1931 Roadster. Fully equipped. New-car condition throughout. $50 down, balance $4 weekly; $188 MANDELL CHEVROLET, 13th and Good Hope Road S.E.

BELIEVE IT OR NOT! FORD 1932 Tudor Sedan: New-car appearance. Here's value at $375. Handley Motor Co., 3730 Georgia Ave.

FORD 1929 sedan. New paint; splendid motor; good rubber; a real bargain at $95. Call Mr. Duff, Greenwood 2074-W.

FORD—1931 Tudor; good tires; clean; trouble-free motor. Real value at $179. Parkway Motors, 3040 M st. nw.

GRAHAM 1931 Sedan, good condition; $345. N. E. Motor Co., 920 Bladensburg rd. Atl. 0200.

GRAHAM—1931 Sedan; clean throughout; good tires; perfect motor and upholstery; only $325. Williams & Baker, Inc., 1507 14th st. nw. PO. 6140.

NASH 1931 Adv. 8 Sedan, $595; 1931 six-cyl. Sedan, $345; 1931 six-cyl. Coupe, $325; 1930 twin ign. 8 sedan, $395; 1929 Special 6 Sedan, $245; 1929 Special 6 Coupe, $245; 1929 six-cyl. Cabriolet, $165. All reconditioned in our shop. Williams & Baker, Inc., Nash Dealers, 1507 14th st. nw.

PACKARD 1930 sedan, in new-car condition throughout; driven less than 13,000 miles; only $650. CALLAN MOTORS, INC. Franklin-Reo Distributors. 1529 M St. N.W. District 3458.

WINTER CLEARANCE SALE—Fords, Chevrolets, all makes and models; at easy terms. Capitol Motors, 215 Pa. ave. se.

TOM'S
*CHRYSLER—PLYMOUTH*
637 N ST. NW.

*Good Cars as Low as $20 Down and $3 Weekly.*
MANHATTAN AUTO & RADIO CO.
1706 7th st. nw. NO. 7557.

BLANTON MOTOR CO.
STUDEBAKER DEALER
3-11 NEW YORK AVE. N.E.

BUY A CHERNERIZED USED CAR.
CHERNER MOTOR CO.
1781 FLORIDA AVE. N.W.

**MODERN CARS AT MODERN PRICES**
*THAT'S OUR MOTTO*

These Are GOLD SEAL CARS, Guaranteed as Represented—

| | |
|---|---|
| 1931 CHEVROLET DELUXE SEDAN. 6 wheels and trunk; privately-owned | $295 |
| 1930 FORD DE LUXE PHAETON. A very attractive car | $175 |
| 1929 PONTIAC SEDAN | $50 |
| 1928 CHRYSLER SEDAN | $50 |
| 1927 CHRYSLER "70" ROADSTER | $90 |
| 1928 CHRYSLER 4-CYL. ROADSTER; rumble seat; overhauled and repainted | $85 |
| 1931 FORD CONV. COUPE. Deluxe Equipped; excellent mechanical shape; wonderful appearance | $225 |
| 1930 FORD TUDOR. Thoroughly overhauled and refinished | $175 |
| 1930 NASH DE LUXE LANDAU SEDAN. Thoroughly rebuilt and refinished; new tires | $375 |
| 1930 FORD SPORT COUPE in excellent condition | $165 |
| 1930 CHRYSLER "70" SEDAN. Thoroughly overhauled; new tires; original finish like new | $345 |
| 1929 BABY JORDAN convertible coupe, reconditioned and refinished | $145 |
| 1929 FORD SEDAN, in good running condition | $85 |
| 1927 PACKARD SEDAN | $125 |
| 1931 CHEVROLET SEDAN. Rebuilt and reconditioned. | $245 |
| 1930 CHEVROLET COACH. Low mileage; original finish like new | $195 |
| 1931 STUDEBAKER "6" SEDAN. A Diamond Cab ready to roll; private owner. | $345 |

*25 OTHERS*
**MODERN AUTO SALES CO.**
*Studebaker Sales & Service*
2303 14th St. N.W.

USED CAR News FLASH

GOT YOURS YET?
TWENTY V-8 FORDS WITH 1933 MOTOR IMPROVEMENTS ON SALE AT AMAZING PRICES! LOOK:
'32 FORD V-8 TUDOR $349
'32 FORD V-8 FORDOR $399
'32 FORD V-8 CONV. SEDAN $375
'32 FORD V-8 D. L. ROADSTER $350
HILL & TIBBITTS Ford
1114 Vermont Ave. N.W.

Excellent Transportation
AT LOW COST

| | |
|---|---|
| '30 Ford Roadster | $75 |
| '28 Ford Coupe | 37.50 |
| '27 Hudson Brougham | 50 |
| '28 Nash Touring | 50 |
| '27 Nash Coach | 65 |
| '27 Nash Sedan | 75 |
| Buick Sedan | 95 |
| Reo Roadster | 25 |

The above cars in running condition and ready for demonstration
Nash-Orr Motors
1733 14th De. 4419

## WANTED—AUTOMOBILES 13

WANT FORDS, Chevs. or other light cars; will pay more than any one else in the city. Morgan, 1341 14th st. nw.

CASH Ready cash for good used cars. No red tape. Lincoln 0178. STEUER MOTOR CO., 645 Md. Ave. N.E.

SPOT CASH!
No Red Tape—No Delay.
See Mr. Sterns, 1711 14th St. N.W.

**Gasoline Alley** — **Who Can You Trust?**

## WANTED—AUTOMOBILES 13
(Continued.)

CASH—CASH
On the spot for Chevrolet and Ford cars. Quick action. J. J. Blank.
LUSTINE-NICHOLSON MOTOR CO.
Hyattsville, Md. Greenwood 2200.

CASH for used cars and trucks. See Mr. Reithmeyer at once. 1102 11th st. se. Lincoln 10099.

## RECOMMENDED SERVICE 14

AUTO DOOR GLASS—New, installed. Any make car, not over $2. Open Sunday, 8-2. "Glassers," 2d st. and Florida ave. ne.: Met. 8887.

BICYCLES REPAIRED and rebuilt at moderate prices. Phone us for an estimate. We call for and deliver free. Parts for all makes of wheel goods. Mt. Vernon Cycle & Sport Shop, 738 9th st. nw., bet G & H sts. Met. 2735.

CAMERA REPAIRING, photographic supplies. FULLER & d'ALBERT, INC., 815 10th st. nw.; National 4712.

CARPENTER WORK—By day or contract, remodeling. Mr. Neff, Cl. 3370.

DECORATING, roofing, papering, painting, general repairing; guar.; reas. M. L. Smith, 1724 Webster st. nw.; AD 7108.

PAPERING ROOMS, $5, paper incl.; this week only; work guar.; painting reas. James Jones, 1629 6th nw PO 1253.

RADIO SERVICE, $1—Anywhere, any time. Satisfaction guaranteed. Battery sets, $2.50 up. A. B. C. Radio Co., 723 8th se.

RADIO SERVICE guarantee with M. E. GIBSON 75c 90-day every job. Columbia 1160.

RADIO SERVICE, $1. For prompt efficient service call Col. 1568, Columbia Radio Service.

RUGS Domestic, 9x12 $3.00; Shampooing, 8x10 $2.50. LUDWIN CO., 1725 7th St. N.W. NO 9160.

CHAIR CANEING UPHOLSTERING ARMSTRONG, 1235 10TH N.W. ME. 2062

HOME REPAIRS
CARPENTERING, PAINTING, PAPERING, PLASTERING, PLUMBING, HEATING, CEMENT WALKS, BRICK WORK, NEW OR REPAIR WORK.
CORD CONSTRUCTION CO.
1003 K St. N.W. ME. 4586.

ELLETT FOR TILE WORK, REPAIRING
NA 8731. 1106 9TH N.W.

## HELP WANTED—FEMALE 17

LADY—Young; of neat appearance; experienced in alterations on coats and dresses; must also have sales ability. Apply 1304 F st. nw.

LADY — With background of church or club experience; for special work paying about $22.50 wkly.; no canvassing. Apply 9-12 a. m., Room 603, 1319 F st. nw.

RADIO TALENT WANTED: IF YOU SING, PLAY INSTRUMENTS, RECITE, &c., PHONE NAT. 1113. FREE AUDITION.

YOUNG girl; for restaurant. Apply Betty's Lunch, 6705 Wisconsin ave., Bethesda, Md.

Saleswomen Young, ambitious; only willing workers need apply; liberal commission; 8:30 to 9 a. m. only. 2802 R. I. ave. ne.

WAITRESSES—White; general housework, colored. Waters' Agency, rm. 211 527 9th st. nw.

VARIOUS POSITIONS DAILY. Washington Bur., 226 Bond Bldg.

## HELP WANTED—MALE 18

BARBER wanted at once; must be experienced. Apply 246 11th st. se.

BARBER—American, first-class, Friday evening and Saturday. 619 Pa. ave. se.

BARBER—First class, for colored trade. Apply 2420 Nichols ave. se. Stewart's.

BARBER—American; must be good. Apply 2102 18th st. nw.

BOOTBLACK—Good pay; tips. 1705 Pa. ave. nw.

COOKS—Countermen and bus boys. Waters Agency, rm. 211, 527 9th nw.

MAN—Young, as closer and crew manager, selling Singer sewing machines; one who is not afraid of commission contract, and not satisfied with less than $50 per week. Must have car, bond and refs. Singer Sewing Machine Co., 3337 Conn. ave.

MAN—Young; with Western Electric experience; temporary employment; bring tools. Apply Friday, 8 a. m., 415 Evans Bldg.

MEN—I will hire immediately 2 men, married preferred, for responsible job, with starting pay around $27.50 wkly. Apply M. Barton, 9-12 a. m., Room 603, 1319 F st. nw.

MEN—2 neat appearing, wanted at once. Apply 9 to 11:30 a. m. 908 National Press Bldg.

MEN—Several, ambitious, white; willing to work hard to learn new line. 738 Investment Bldg.

SALESMEN—Wanted 2, experienced; also 2 young men to learn; steady work; good pay. Apply Room 237, Pepco Bldg., 10th and E sts. nw., 7:30-8:30 p. m., Thursday or Friday.

Salesmen For milk; liberal commission; only live wires need apply, 8:30 to 9 a. m. only. 2802 R. I. ave. ne.

WE WANT three men capable of intelligently presenting a new, unique service to attorneys, legislators and others interested in legislation. Good income and assured future. Phone National 2886 for appointment.

WANTED
WHITE CHAUFFEURS
WITH IDENTIFICATION CARDS
TO DRIVE
DIAMOND CABS
APPLY MR. HIPSON
6 A. M. TO 6 P. M.
1ST AND M STS. N.E.

CHAUFFEURS—WANTED
to drive
BELL CABS
Liberal Proposition.
Apply 1317 L St. N.W.

## HELP WANTED—MALE 18
(Continued.)

Chauffeurs—Taximen
Deliveries Of NEW
BLUE LIGHT CABS
Make Openings For
Single and Double Shift
DRIVERS
AT LOWEST RATES.
211 Que St. N.W.

## SITUATIONS—FEMALE 21

NURSE—Housekeeper or infant's nurse by refined, pleasant German lady; refs. CO. 7894.

## BUSINESS OPPORTUNITIES 24

BARBER SHOP—For sale: good business; a real bargain. Apply 3530 Conn. ave. nw.

REAL OPPORTUNITY for party with $5,000 to become interested in going sound business now making money. Need additional capital for expansion. Box 92, Washington Post.

ROOMING HOUSE—12 rooms, 3 baths; excellent location; lovely furniture; party leaving city; will make a lovely home; rent, $65. Price, $550; see us immediately. R. M. De Shazo, 1130 14th st. nw. Nat. 5520.

WANTED—On sale beer license; will pay cash. Adams 3731, mornings only.

DELICATESSEN FOR SALE. Very reasonable; must be sold. Linc. 8935.

FRUIT, candy, tobacco. Good location for grocery or newsstand; account illness. 817 10th st. nw.

## AUTOMOBILE LOANS 25

AUTO OWNERS AND STOREKEEPERS. LOANS PROCURED
M. GREENBAUM, 1004 EYE ST. N.W.

## MONEY TO LOAN 26

ADVANCES on diamonds, watches, jewelry and silverware, &c.; loans $200 and over 2%. Horning's Loan Office, opp. Wash. Airport.

ON diamonds, watches, jewelry, silverware, &c.; no adv. arrangement neces., lowest int. rates. Rosslyn Loan Co., Rosslyn, Va.

START the New Year right by paying debts through consolidation of bills. LINCOLN SERVICE CORP., Suite 209, Woodward Bldg., 15th and H; Nat. 2003.

STOREKEEPERS, if you need money, see us. 908 Dist. Natl. Bk. Bldg.; Met. 4813.

Reasonable, Courteous, Quick Service. FIDELITY PLAN CORP., 1409 L st. nw.

## INSTRUCTION COURSES 29

CIVIL SERVICE EXAMS.
Stenographic, $1,440-$1,620.
Typist, $1,260-$1,440.
Complete course for stenographers' and typists' exams. FREE to students taking course. Subjects: General tests, rough drafts, dictation, plain copy, how to grade your own paper, and other valuable information, with questions and answers. Dictation and typing classes nights, 5:15-9:15; day, 9-3. Speed, 60-150 words a minute. New classes now starting in secretarial and all business subjects; also short review courses in shorthand and typing. Positions guaranteed graduates. Inquire now.
BOYD SCHOOL
1333 F St. N.W. NA. 2340.

FRENCH — Coaching; private instruction, conversation groups; by experienced native teacher. Call after 1 p. m., DI. 4615.

LET SHORTHAND increase your salary. Prepare now. Poteet's Business College, 14th & I sts. nw. Nat. 4717.

CIVIL SERVICE EXAMS.
Sten. and Typ. Examinations.
FILE CLERK and CALCULATING MACHINE INSTRUCTION every day and every night. Special for FILE CLERKS. Begin today. The Civil Service Preparatory School, 529 12th st nw. ME. 6337. L. Adolph Richards, M. A., M. S., Principal.

## DOGS—CATS—PETS 31

PUPS—Boston terrier; sired by Ch. Million Dollar Kid Boots out of a 10-lb. female. 1319 Pa. ave. se.

## HORSES—CATTLE 32

RIDING HORSES, Arabian, valuable pinto, race horse, sire grand stake winner, internat'l; played polo pony. Shep. 2040.

## MISCELLANEOUS for SALE 35

ANTIQUE buffet, china closet, chairs, table, sofa, mirrors, desk, settee, chests, Frigidaire, radio; wallcase. WI. 2450.

BED ROOM SUITE. 29 Myrtle st. ne.

CAPE—Russian ermine; never worn; will sell for $350 to close an estate. Call Administrator. AD. 2093.

DESK—Sanitary, steel; mahogany open chairs, letter and card file; other office furniture; must be sold this week; make an offer. 717 12th st. nw.; Nat. 7320.

FIREPLACE WOOD—$11 per cord; block wood, $10; 4-ft. length, $9. 490 Maine ave. sw.; Nat. 3910.

OFFICE FURNITURE—3 desks, 5 chairs, table, costumer, file cabinet, waste baskets, safe, typewriter, scales, electric fan and check writer. NA. 4110.

OFFICE FURNITURE—A large assortment of used pieces at low prices. H. Baum & Son, 616 E st. nw.

PIANOS FOR RENT—Up, $3.50 and $4 per mo.; finest rental stock in Washington. NA. 3569. W. W. Kimball Co., 721 11th st.

PIANO—Steinway Grand, used, but rebuilt. This fine piano is good for years of service. Special at $365, on terms. Kitts, 1330 G st.

POOL TABLES—Complete with balls, cues, racks; $3.50 up. Conn Billiard and Bowling Supply Co., 810 9th st. nw.

SHOTGUNS—Finest stock of used guns at bargain prices. Tendler's Pawnbroker's Sales Co., 913 D st. nw.

TYPEWRITERS—Reconditioned portables and standards, all makes. Excellent rental machines. Lowest rates. Typewriter Sales & Service Co., 811 17th st. nw. NAt. 5666.

TYPEWRITERS—Guaranteed like new; low prices; terms; we rent, repair, exchange. Standard Typewriter Co., 723 10th nw.

TYPEWRITERS—All makes for sale. Rental and repairs. Open eves. American Typewriter Co., 1431 E. Capitol st.; LI. 0082.

WALL PAPER—Special room lots, $1.25; sufficient for ceiling, side walls, border, room 10x14x8; wide selection. Walter Morgan Co., Inc., 421 10th nw., NA. 7883.

## MISCELLANEOUS for SALE 35
(Continued.)

Window Shades made and installed as low as 75c. Kleeblatt, 11th and H NE. Linc. 0879.

SEASONED WOOD
Pine or oak, $12 cord. Call Me. 9861.

## WANTED—MISCELLANEOUS 36

ANTIQUE JEWELRY—Gold teeth, watches, diamonds, silver coins, music insts.; full prices paid. Schiller's, 444 9th., cor. E nw.

BEST PRICES PAID for desirable furniture; also store fixtures, stocks of merchandise. Phone DI. 6112. Prompt attention.

BOOKS BOUGHT—Any quantity, all kinds. Pearlman's Big Book Shop, 933 G st. nw. No branch stores. Met. 5415.

BUY, SELL and exchange old gold, silver, antiques, watches, musical instruments. Milsam's, 436 9th st. nw. ME. 6975.

CLOTHES, shoes, furniture, &c. I buy everything. Poole, 126 G st. nw. Met. 3508.

FURNITURE—Household goods, bric-a-brac bought for cash and removed at once. Call Charles, National 4809.

FURNITURE or anything of value. Don't sell until you phone NA. 5529; GE. 6447 after 6 p. m. Best cash prices given.

GOLD or platinum jewelry and silverware; any condition. We have U. S. Govt. license to buy gold and pay cash. A. Kahn, Inc., 41 yrs. at 935 F st. nw.

HIGHEST cash prices for furniture of all descriptions; general hauling. Nat. 3910.

OLD GOLD, SILVER, WATCHES, DIAMONDS
Discarded jewelry wanted for our mfg. dept. Lic. by U. S. Government to buy and sell. Cash paid.
SELINGER'S, 818 F ST. N.W.

## ROOMS—FURNISHED 42

ADAMS MILL RD. NW., 3131—Nicely furnished single front room, overlooking Rock Creek Park. Ad. 4016.

ARIZONA HOTEL—310 C st. nw., one block off Pa. ave. Neatly furnished rooms; lobby; 3 baths each floor; shower baths; continuous hot water; $3.50 week up; transients, 75c to $1.

CATHEDRAL AVE.—Private home; 2 well-furnished double bedrooms; study; private bath; suitable 4 students or business men; $25 month each. AD. 8120-J.

CENTRAL, large comfort., attract., fr. rm. and 2 rm. suite for refined adults; fireplaces, cont. h. w., radio. 1626 17th st.

CENTRAL—1314 15th st. nw. Single front room; attractive; homelike; $15.

CHESAPEAKE ST. NW., 4620—Comfortable, attractive room, well furnished, excellent location, $20. Cl. 8459.

CLIFTON ST. NW., 1207—Front double rm.; twin beds; $20 for 1; 2, $25; 2 baths; cont. h. w.; men only. AD. 4630.

COL. RD. NW., 1738—Apt. 102. Large, bright rm.; in cultured home; refined business women; home priv. CO. 8099.

COLUMBIA RD. NW., 1754—Very attractive, warm front room; every convenience; private home; $15; a. m. i.

COLUMBIA RD., 1834—$3 wk. single rms., doubles $4. St. heat, 4 b., inst. h. w.; maid ser.; hall rm. $2.50; men. AD. 10213.

DOWNTOWN—903 13th nw. Clean, comfort., single, $3; double, $2.50 ea. person.

DOWNTOWN—1111 11th st. nw. Desirable rms.; c. h. w.; $3 wk. up., $10 month.

DUPONT CIRCLE—1612 19th st. nw. Warm, comfortable room; business man; reasonable.

DUPONT CIRCLE—Sunny, cozy room, near bath; refined adults; l. h. k.; pleasing environment; $5 week. 1620 19th nw.

E ST. NW., 208—Large, attrac. rm.; 1st-fl. front; 1 or 2 adults. ME. 8345.

EUCLID ST. NW., 1757—Large front room; south exposure; next bath; suitable for 2; $30; warm, clean.

G ST. NE., 810—Nicely furn. single room; very reasonable.

IRVING ST. NW., 1642—Attractive front room, single or double; cont. h. w.; 2d fl., adj. bath; priv. home. Co. 3164.

KANSAS AVE. NW., 5216—Large, beautiful front room; private lavatory; new home; attractively furnished. GE. 2348.

L NW., 1347—Bright, well furn., attrac., quiet, refined; conv. location; must see to appreciate; $4 to $7.

L ST. NW., 1221—Single and double, separate beds; a. m. i.; also h. k. priv.

MASS. AVE. NW., 1412—Large front room; new twin beds; suitable for refined people; nicely furnished; reasonable.

MASS. AVE. NW., 1428—Attrac. comp. furn. l. h. k. rm., kit.; sink; cont. h. w.; $7.50-$8; also large fr. rm.; reas.; walking distance.

MERIDIAN PL. NW., 1369—Cozy, warm single front room; for gentleman; $15; private family; south exposure.

O ST. NW., 1213—Nr. downtown; large 2d-fl. front l. h. k. rm., with kit.; also cheerful single rm., $3.25; settled adults.

OAK ST. NW., 1356—Nr. 14th st. and Pk. rd. Well-furn. rm., with sl. p.; adj. bath; priv. adult family; $15; gar. Col. 6816.

RANDOLPH PL. NW., 51—Apt. 6. Large, bright, warm rm.; twin beds; also single rooms; home priv.; reas. NO. 2251.

S ST. NW., 1917—Attractive double front rooms, $35 for 2; single, $25, $20, $18; also nice bachelor apt., $35.

VERMONT AVE., 1223—Laclede, Apt. 73. Large outside room; walking distance of all departments; reasonable rent. Met. 4055.

WOODLEY RD. NW., 3507—Facing Cathedral; 1 or 2 lovely front rooms; priv. bath optional; couple's home. CL. 8607.

10TH ST. NW., 409—Sleeping rooms, front single, double, $3 to $5 per week; men preferred.

15TH ST. NW., 4317—Very nicely furn. 2d-fl. front rm., private bath; 1 or 2 employed ladies; close cars and bus; reas.

16TH ST. NW., 1846—Desirable room next bath; cont. h. w.; $15. Also large room, single or twin beds; gentleman.

27TH ST. NW., 2819—Desirable, nicely furnished double room; twin beds; in private (Jewish) family. CO. 1165.

HOTEL INN 608 9th. $1-$1.50-$2 per day, $5-$10 wky.

MERRILL MANSIONS. 1381 Fairmont st. nw. Attrac. l. h. k. apts., $35; 1-2 rms., kitchenette, priv. bath apts., $40-$50; also sleeping rms., $5-$7 week.

## ROOMS and BOARD 45

ARE you interested in getting a real home at a low price?. Warm bedrooms, with delicious meals. Comfortable beds, bath, showers; in modern private home; home privileges; parlor, radio; garage; excellent neighborhood. Col. 6617-W.

## ROOMS and BOARD 45
(Continued.)

BELMONT RD. NW., 1807—Lovely, warm, 3d flr. front rm., suitable 2; Sou. exposure; a. m. i.; good meals. Col. 5381.

CHEVY CHASE, D. C.—3718 Jenifer st. Ft. rm., priv. b.; ½ blk. Conn. CL. 4944.

EYE ST. NW., 1715—Nicely fur. single and double rms.; 2 delicious meals; convenient to most places of importance.

FRENCH FAMILY offers excellent double room; also single; twin beds and board; semiprivate bath; $35 each. Pot. 0458.

IRVING ST. NW., 1708—Warm, well-furn. rm.; for 1 or 2; priv. refined home of adults; sou. exp.; best meals. Col. 5978.

MASS. AVE. NW., 1408—DOUBLE ROOM WITH PRIVATE BATH; OTHER VACANCIES; IN REFINED HOME; EXCELLENT MEALS.

MONROE ST. NW., 1350 (near 14th and Park rd.)—Large, 2d-floor front room suitable for two; reasonable. AD. 2596.

TABLE BOARD — Excellent home-cooked meals; variety of vegetables, meats and hot rolls. 1215 Harvard nw.; AD. 2365-W.

VERMONT AVE NW., 1326—Single, double rms.; excel. home cooking. $25 up mo.

12TH ST. NW., 1124—Comfortably furn. single and double rms.; ideal for Govt. clerks; excel. meals; very reasonable.

16TH ST. NW., 1409—Single and double; also for 3 or 4; homelike atmosphere; wholesome home cooking by white cook.

16TH ST. NW., 3423—In exclusive home; large double room; newly furnished; twin beds; meals optional. AD. 3036.

## WHERE TO EAT 48

PARK LANE INN
Twenty-first and Penn. Ave. N.W.
Hours 7 a. m. to 8:30 p. m.
Breakfast; Dinner, 55c; Luncheon, 35c.
ALSO A LA CARTE ORDERS.

## APARTMENTS FURNISHED 50

Hotel Lafayette — 16th St. at Eye
A Fashionable Address
*at a moderate rental*
● All of the luxury of environment, service and atmosphere at a cost of the most obscure apartment building.
● Bed Room, Living Room, Dining Room and Kitchen suites—exquisitely furnished, Electrolux refrigeration and built-in kitchen safes with enclosed sink and range. Smaller apartments also.
● All furnished; including linen and china; full hotel maid service.

ADAMS MILL ROAD, 2721—Two rooms, bath, kitchen, dining alcove; front apartment; opposite entrance to park; exclusively residential; everything furnished; price, $65.00.

APARTMENT—9 rooms, furnished attractively; central location. Address Box 213, Washington Post.

BROOKLAND—1 rm., kit., bath; all modern; phone; garage; conv.; $6 wk. Dec. 4513.

DOWNTOWN—Reasonable rent; very desirable; well-furnished apt.; 2 rooms, kitchen and bath. 534 20th st. nw.

FREE RENTAL AGENCY—CAR & GUIDE FREE; APTS. ALL SECTIONS. 613 7TH ST. NW.; ME. 1947; NIGHT, GE. 4896.

H ST. NW., 917—Large room and kitchenette apt.; running water; h.-w. h.; very clean; well furnished; $6 weekly.

MERIDIAN PL. NW., 1419—2 and 3 room apts.; bath; a. m. i. AD. 4702.

UNUSUAL, clean, quiet, warm apt., 1 r., k., b., sleep., din. porch; attrac., homelike; contin. h. w.; adults, refs. 1633 Q.

13TH ST. NW., 3114—Desirable 2-room apt.; attractive kit., bath, priv. entrance; heat, elec., gas; available garage.

14TH ST NW., 2540—Nicely furnished front, 2 rooms, kitchen, bath, gas, elec.; janitor. Col. 10407.

21ST ST. NW., 1707—2 large rooms, hall, kitchen, bath; gas, elec.; $45.

THE PARKSIDE HOTEL
An absolutely downtown location, facing beautiful Franklin Park.
EYE STREET, AT 14TH.
Completely furnished, attractive two-room apts. by day, week or month. Regular hotel service or apartments with latest model kitchenettes (with refrigeration).
Rates very reasonable. Investigate today.

Francis Scott Key, Apt. Hotel
20th and F sts. nw.; 1 room, kitch., bath; completely furn.; linens, silver; Frigidaire; day, week, month. NAtional 5425.

A CAR AND GUIDE FREE
Furn. or unfurn. apts., houses, rooms; all sections; lowest rentals. Save time.
District Rental Bureau
927 15th St. N.W.
Room 306. Phone NAtional 8717.

APARTMENTS
Furn. and Unfurn. All sections. REDUCED RENTS. Save time.
CAR AND GUIDE FREE
GIBSON RENTAL BUREAU, INC.
1731 H St. N.W. Na. 5578.

## FURNISHED or Unfurnished 51

MASSACHUSETTS AVE. NE., 236—The New Haven; Attractive new, fireproof corner bldg., near Union Station and the Plaza. 1 room, dressing room, bath, $27.50; furnished, $35. Elev. Res. Mgr.

R ST. NW., 1635—3 bedrooms, living room, dining room, large kitchen and bath; Frigd.; $75; completely furn., $85.

LONDON HALL.
1133 13TH ST. NW.
All outside apts. Large, attractive, newly furnished 1-room, kitchenette, bath, Murphy bed, large dressing closets. Frigidaire on house current. Homelike atmosphere. Furnished, $45 mo. up; unfurnished, $35 mo. up. Attractive lobby. Switchboard and elevator service. Walking distance all departments. Nat. 9010.

## FURNISHED or Unfurnished 51
(Continued.)

1925 N ST. NW.—Second floor, 2 rooms and bath; large living room; open fireplace; 5 large windows; high ceilings; furnished, $50 per mo.; unfurnished, $35. WM. CORCORAN HILL CO. 716 JACKSON PL. NW. DIST. 1283.

4-RM. APT., $55; 3 R., $40
Splendid bldg., NW.; handy to stores, cars, schools; large outside rms.; tile bath; parquetry floors; refrigeration. Can be furnished $5 extra. Phone AD. 5193.

PRICED TO RENT!
Choice downtown apts.: 2 rms., $40; 4 rms., $60; 5 rms., $65; modern elevator bldg.; marble baths; furnished $5 extra. 1424 K ST. NW. Phone NA. 5437.

LOCATE QUICKLY
GOOD SELECTION OF APTS.
FUR., UNFUR. CAR AND GUIDE FREE.
ROBT. L. McKEEVER CO., NA. 4750.

COLORED—1210 Kenyon st. nw. One rm., kit and tile bath. AD. 7533.

## APARTMENTS—Unfurnished 52

BRIGHTWOOD COURTS—5320 8th st. nw. 1 and 2 rooms, kitchen, dinette and bath, $37.50 up; elec. refrigeration on house current; apts. large, attractive and newly decorated; well-kept bldg. and grounds. Furnished if desired. See resident manager.

CALIFORNIA ST. NW., 1831—Living room, 2 bedrooms, dining room, kitchen, bath; all large rooms; newly dec.; $47.50; Frigd. optional. PO. 4806.

CHANNING NE., 2205—3 lg. rms., kit.-dinette, b., slp. pch.; reduced $25%. AT. 1212.

COLUMBIA RD., 1669—3 rms., kit., bath; also 7 rms., kit., bath, on 1st floor. 1320 21ST ST. NW.—3 rooms, kitchen and bath.

CONSULT US about apartments. American Security & Trust Co., Real Estate Dept., 15th st. and Pa. ave. nw. NA. 4815.

FESSENDEN ST. NW., 4310—Nice apt.; 1 rm., kit. and priv. bath; in owner's home; $32, incl. gas and elec.

GEORGIA AVE. NW., 5207—5 rms., bath; heat, gas, elec.; reasonable.

GET OUR for-rent list of apartments and modern homes; reasonably priced. John F. Donohoe & Sons, 314 Pa. ave. se.

K ST. NW., 1801—Kedrick, Apt. 402. 4 large rms., large kit.; 3 large closets; corner; south and east exps.; Electrolux.

M ST. NW., 65—3 rooms, kitch., bath; Frigid.; near 3 car lines; walking distance of downtown; $45 and $47.50.

MASSACHUSETTS AVE. NW., 905—Second floor, 4 rooms and bath; private; adults; downtown; central.

NEAT APTS.—Low rents; free electric refrigeration. A. S. GARDINER, 932 Investment Bldg. NAtional 0334.

RAVENEL—1610 16th st. nw. 1, 2, 3 rms., kit. and bath; $37.50 to $75; res. mgr.

THE DENVER—1419 Chapin st. nw. Two rooms, kitchen, reception hall, bath; ELEC., GAS, ELEC. REFRIG. included; $37.50 up. ADams 9893.

THE KENESAW (16th & Irving sts. nw.)—Splendid location, all outside rooms, 24-hr. telephone and elevator service. G. E. refrigeration. Resident Mgr. COl. 0712.

THE MINTWOOD (1843 Mintwood place nw.)—3 rooms, reception hall, kitchen and bath; cor. apt., 2 exposures; $49.50.

THE WENDALL (1858 California st.)—Four rooms, kitchen, reception hall, bath, $55. WALTER A. BROWN. 1400 H St. N.W. NAtional 1652.

THE PRINCETON—2215 14th st. nw. Five rooms, bath, porch; newly dec.; FRIGIDAIRE free; $52.50. See janitor.

THE TREBOR—11 8th st. se., near Capitol and Library. 4 outside rooms, bath, screened porch; electric refrigeration; rent, $50. Apply Apt. 2.

$50—On Capitol Hill. 5 bright rooms, bath, heated; laundry; yard; adults. Phone Clev. 6696.

1361 IRVING ST. NW.—2 rms., kit., bath, $45; elec refrigeration on house current. Goss Realty Co., 1405 Eye st. nw.

2D-FLOOR corner apt.; 5 rooms, bath, shower; hardwood floors; redecorated; Frigidaire, heat, gas, electricity; $60. 4027 13th st. ne.; Potomac 5451.

CONSULT us about APARTMENTS. BOSS & PHELPS. 1417 K St. NW. Nat. 9300.

$27.50 3113-3115 GEORGIA AVE NW. Desirable 3-room-and-bath apartments; electricity; separate Arcola hot-water heating systems. GEORGE F HANE. 1422 F st. nw. Natl 3984

$32.50 1522 ISHERWOOD ST. N.E., Apt. 1. 2 rooms, kitchen, bath and porch; gas heating system. EDWARD M. WILLIS. Tower Bldg. Nat'l 7479.

$33.50 1711 CAPITOL AVE. N.E., Apt. 3. Living room, bedroom, kitchen, dinette, bath, screened porch. Bryant gas heater. CAFRITZ. 1404 K St. Di. 9080.

$35.00 1619 17TH ST. NW. 2 rooms, kit., bath; also 501 B st. ne.; 4 rooms, kit., bath, $40. A. M. COOPER, 820 11th nw.; Nat. 1332.

$35.00 1448 GIRARD ST. N.W. One room, dining alcove, kitchen and bath; Murphy bed. Electric refrigeration. Gas included in rent. Resident Manager. LINKINS CO. 1733 De Sales St. N.W. Dist. 3522.

$37.50 TO $52.50. THE ELDON, 933 L St. N.W. 1 room, kitchen and bath, $37.50. 2 rooms, kitchen and bath, $50.00 and $52.50. Elec. refrigeration on house current. Resident manager. WASHINGTON LOAN & TRUST CO. Real Estate Dept. Nat. 3440.

$37.50 Near 14th and Park road. 2 rooms, hall, kitchen and bath. $37.50. Like new with elec. refrigeration. CHAS. D. SAGER. 924 14th St. N.W. NAtional 0036.

$37.50 to $110 KEW GARDENS, 2700 Que st nw. 1 room, kitchen and bath; electricity and gas free in a few apts.; $37.50; 5 rooms, kitchen and 2 baths, $110. Refrigeration on house current. Resident manager. RANDALL H. HAGNER & CO. 1321 Conn. ave. Decatur 3600.

$39.00 Large living room with dinette of good size and kitchen, with free Frigidaire. Large closet containing comfortable Roll-a-way bed. Tiled bath with tub, shower and large mirror. NEW AMSTERDAM APARTMENTS. 2701 14th St. N.W.

## APARTMENTS—Unfurnished 52
(Continued.)

$40.00 2400 16TH ST. N.W. Washington's exclusive apartment hotel opposite Meridian Hill Park and adjacent to Embassy Row. Electricity and refrigeration on house current. Restaurant and garage in building. 1 room and bath $40.00. P. J. Kohlhammer, Mgr., Col. 7200. WEAVER BROS., INC. Washington Bldg. Dist. 9486.

$42.50 UP. 1207 PARK ROAD NW. Desirable, convenient. Two rooms, kitchen, dinette and bath; closets; elec. refrig. Janitor. B. E. MATHEWS, NAT. 3853.

$42.50 1245 NEAL ST. NE., near 13th st. and Florida ave. ne. 2 rooms, kitchen and bath; Frigidaire. J. C. WEEDON CO. 1727 K st. nw Met. 3011.

$45.00 601 PARK ROAD N.W. Two rooms, kitchen and bath. Outside rooms. Refrigeration included. WM. H. SAUNDERS CO., INC. 1519 K St. N.W. Dist. 1015.

$47.50 TO $56.50. RANDALL MANSIONS, 1900 Lamont st nw.; 1 room kitchen, dinette and bath, $47.50. 2 rooms, kitchen, dinette and bath, $52 to $56.50. All bright, cheerful outside apartments, equipped with Murphy beds and electric refrigeration. Elevator. Call Resident Manager Col. 5425-W or NATIONAL MORTGAGE & INV. CORP. 1004 Vermont Ave. Nat. 5833.

$47.50 1321 EUCLID ST N.W. 3 rooms, kitchen, bath and porch. Electrolux refrigeration. H. G. SMITHY CO. 1418 Eye St N.W. Nat. 5904.

$49.50 THE RICHELIEU, 1750 Harvard Street N.W. Overlooking Rock Creek Park. All outside rooms. Two rooms, kitchen and bath. Rental reduced to $49.50. Electric refrigeration on house current. Elevator. Manager on premises. LINKINS CO. 1733 De Sales St. N.W.

$52.50 AND $60.00. 2300 18TH ST. N.W. 4 and 5 rooms, kitchen and bath. Elec. refrigeration; newly decorated throughout; all outside rooms; close to stores, movies and car lines. Resident Manager on premises. NATIONAL MORTGAGE & INV. CORP. 1004 Vermont Ave. Nat. 5833.

$53.50 513 PEABODY ST. N.W. 3 rooms, kitchen dinette and bath, including heat. Porches. Electric refrigeration. Resident Manager. WM. H. SAUNDERS CO., INC. 1519 K St. N.W. Dist. 1015.

$55.00 707 20TH ST. N.W. Walking distance to Government Depts. 4 rooms and bath. Electric refrigeration. WM. H. SAUNDERS CO., INC. 1519 K St. N.W. Dist. 1015.

$55.00 THE BARCLAY, 2100 Eye St. N.W. 2 rooms, kitchen and bath. Frigidaire on house current. Elevator. Resident Manager. H. G. SMITHY CO. 1418 Eye St. N.W. Nat. 5904.

$61.50 TO $70.50. THE IROQUOIS, 1410 M St. N.W. 3 and 4 rooms, kitchen and bath. Electric refrigeration. Resident manager. H. L. RUST CO. 1001 15th St. N.W. Nat'l 8100.

$70.00 THE NETHERLANDS, 1860 Columbia Rd. Quiet, refined building. 5 rooms and bath. H. G. SMITHY CO. 1418 Eye St. N.W. Nat. 5904.

$72.50 THE WESTMORELAND, 2122 California st. nw. (Just off Conn. ave.) An unusually select apartment home. Three large rooms, kitchen and bath now available. Electricity and Frigidaire included in rent. 24-hour switchboard, dining room and roof garden available for residents. Apartments furnished if desired. Manager on premises. LINKINS CO. 1733 De Sales st nw Dist 3522

$97.50 THE WESTMORELAND 2122 California St. N.W. A housekeeping apt. in a high-class building. 5 rooms, reception hall, large porch, bath at the reduced rental of $97.50 per month, including electricity. Please inspect this apartment before leasing; it will please you. Roof garden. Resident Manager LINKINS CO. 1733 De Sales St N.W. Dist 3522

$102.50 THE WESTMORELAND, 2122 California St N.W. RENT REDUCED. Front apartment, 6 rooms and bath consisting of living room, dining room, library, 2 bedrooms, kitchen and pantry; Frigidaire and every service and convenience. Select tenancies, exceptional dining room service. Reduced to $102.50, including electric current. Res. Mgr. LINKINS CO 1733 De Sales St N W Dist 3522.

CHOICE 5-ROOM APT., $60
16th St. Embassy Section!
All large outside rooms; 2 exposures; modern; tile bath; parquetry floors; Frigidaire. 3033 16th st. nw. AD. 0947.

CASTLE MANOR.
2515 13th st. nw., near Clifton st. and Central High School. Apts. of 1, 2 and 3 rooms, kitchen and bath, $30 to $62.50. Electric refrigeration; 2 elevators. Resident manager. AD. 5422. THOS. J. FISHER & CO., INC. 738 15th St. Dist. 6830.

*The* SUSQUEHANNA
1430 W ST. N.W.
4 rooms, kitchen and bath; modern building, under owner management, adjacent to Meridian Park, close to schools, churches and shops, between car and bus lines $42.50
C. A. SNOW COMPANY
710 8th St. N.W. NA. 1921

**Pieces of Eight** — **A Forced Man** — **By Charles B. Driscoll**

"Now, stripling," said Capt. Teach, "you're my man, and I've saved you from the sharks to make a good pirate of you. Can you serve a gun?" "No." "I'll see that you learn. Can you mend sail?" "No." "What can you do?"

"I can cook," said Tom Coakley. The words had a magic effect on the pirate chief. He shouted a lusty "Hooray!" and hugged the starving young man in a bear-like grasp. "Cook! That's all we need on the Revenge."

"But——" the breathless Tom started to remonstrate. "No buts!" interrupted Blackbeard, and he shoved the young man toward two of Worley's men. "Feed this fellow!" he shouted. "And then send him over to my ship! We'll have good mess now!"

"I won't cook for pirates!" said Coakley. For answer, Blackbeard gave him another shove that sent him sprawling. "Here, dogs! Don't feed him. Tie him up and take him over to the Revenge." The pirates gleefully began binding Tom.

## APARTMENTS—Unfurnished 52
(Continued.)

THE BAYHEAD APTS.
724 3d st. nw. Modern fireproof building; electric refrigeration, elevator. Resident manager.
1 rm., dress. rm., kit., bath $32.50
2 rms., kit., bath $45.00
J. A. McKEEVER CO.
1625 K St. N.W. Dist. 9706.

1430 G ST. N.E.
Available 10th. 2 rms., kit., bath; elec. refrig.; $35; mod. bldg., just off Md. ave. ne.
L. T. GRAVATTE
729 15th St. Realtor. Natl. 0753.

1628 COLUMBIA RD.
One room and bath $25

2525 ONTARIO RD.
Living room, 1 or 2 bedrooms, dining alcove, kit., bath, Frigid $45-$55
H. CLIFFORD BANGS. Realtor.
200 Investment Bldg. Met. 0246.

1413 GIRARD ST. N.W.
2 rms., kit., b.; Frigd. free $42.50 up
5549 ILLINOIS AVE. N.W.
950 LONGFELLOW ST. NW.
2 rms., kit., bath $30-$35
LEE D. LATIMER CO.
728 INVESTMENT BLDG. Nat. 4146.

THE CRESTHILL
1430 BELMONT STREET N.W.
Large, bright apartments of two and three rooms, kitchen and bath. Convenient to stores, churches; near beautiful Meridian Park. Fr. electric refrigeration. Res. Mgr. AD. 3370. $42.50 to $70.00.
THE MUNSEY TRUST CO.
National 8080

DOWNTOWN APTS.
1 rm., kit., din., ba. $32.50
2 rms., kit., din., ba. 39.50
Downtown. Elevator Bldg.; choice, modern units; tile bath; courteous service. Blair Apts., 1321 M st. nw. Met. 4592.

COLORED—Downtown (446 Eye st. nw.)—Two rooms, kit., bath; elec., gas, h.-w. heat; very reas.; couple only.

## BUSINESS PROPERTY—Rent 54

9TH ST. NW., 1110—Large, heated stores suitable for any business; rent reduced.

## OFFICES—STUDIOS for Rent 55

EDMONDS BLDG.
917 15th st., opposite McPherson Square. Large, well-ventilated offices in suites of 2, 4 or 6 rooms. Complete service designed to appeal to substantial tenants. Very low rentals.
SHANNON & LUCHS CO.
1505 H St. NW. Nat. 2345.

## HOUSES—Rent—Furnished 57

BATTERY PARK—Six-room Dutch Colonial; nicely furnished; $90 per month. MUNGER-HOLLINGSWORTH CO. Bank Bldg., Bethesda, Md. Wis. 4652.

CATHEDRAL AVE.—Attractively furnished house; exclusive Northwest residential section; 3 bedrooms, 2 baths; fireplaces; references; $200 month. AD. 8120-J.

CONN. AVE., 5113—9 rooms, 2 baths, Frigidaire; well furnished; $110 per mo.; unfurnished, $85. Emerson 7458.

FURNISHED HOUSES. ALL SECTIONS. GIBSON RENTAL BUREAU, INC. 1731 H St. NW. NAtional 5578.

1930 BILTMORE ST. N.W.
10 rms., 6 or 7 bedrooms, tile baths, a. m. i.; well furn.; conv. location. BRODIE & COLBERT, INC., NAT. 8875.

## HOUSES—Rent—Unfurnished 58

ADAMS ST. NW., 49—Near N. Cap. st. Nice 6 rooms and bath, with all modern conveniences; excellent condition; rent, $50. Call Mrs. Garrison, GE. 2833.

BUNGALOWS—Modern, nearby Va. and Md.; 5 rms. and bath, to 8 rms., bath; $35 to $40. Auto service free. Leslie D. Measell, Clev. 4733.

CHEVY CHASE, MD.—415 Raymond st. 6 large rms., bath, sun porch; fireplace; Frigd.; double garage under house; large lot; quiet street; reasonable. Key at 417, or call West 1160, Branch 111.

COLONIAL 7-rm. house; near schools, theaters, markets, transportation. 3510 New Hampshire ave. nw.; ADams 9874.

DESIRABLE detached house, Shepherd Park section, $70. Wm. M. Throckmorton, Investment Bldg.; DI. 6092.

GET OUR for-rent list of modern homes and apartments; reasonably priced. John F. Donohoe & Sons, 314 Pa. ave. se.

SEMIDETACHED brick home; 6 rooms, bath, h.-w. h.; garage in basement; $45. Call Henry J. Robb, Inc., Dist. 8141.

CHEVY CHASE MODERN HOMES
at reduced rentals. It will pay you to call me for inspection, as I specialize in Chevy Chase properties. L. D. MEASELL, Cleve. 4733.

3105 17TH ST. NW.
Six rooms and bath; new condition; open for inspection. E. M. WILLIS, Tower Bldg., NAt. 7479.

1301 JUNIPER ST. NW.—(Shepherd Park), corner house on a large lot, 8 rooms and 2 baths; 2-car garage. In new-house condition. L. E. BREUNINGER & SONS, Inc. 211 Investment Bldg. Nat. 2040.

3564 11TH ST. N.W.
6 rooms, b.; a. m. i.; 1-car garage. $45.50. CL. 2373 or WI. 2400.

COLORED.
1535 B st. ne.—6 rms., b. $25.00
13th and D ne.—6 rms., b. 38.50
129 16th ne.—6 rms., b. 42.50
A. M. COOPER, 820 11th nw.; Nat. 1332.

## SUBURBAN—For Rent 61

ARLINGTON COUNTY, VIRGINIA. $22.50 to $50.00. Get our list. DI. 0700. K. M. Livingstone, 923 15th nw.

## WANTED—TO RENT 65

FURNISHED, two rooms and kitchenette; not over $35 month; occupy Jan. 10. Call GE. 5390 after 5:30 p. m.

LIST YOUR PROPERTIES for rent with Graham & Ogden, 313 Woodward Bldg. Natl. 3689; 803 King st., Alex. 1300.

LIST your vacant property with us. We have more tenants than houses. K. M. Livingstone, 923 15th st. nw.; DI. 0700.

## HOUSES FOR SALE 68

HOUSE, LIKE NEW, 126 18th St. S.E.—2 squares south of Eastern High School; thoroughly reconditioned; 5 rooms and bath, full basement, porches front and rear, h.-w. h., nice yard; opportunity to buy a home for less than rent; only $50 down and $45 monthly, including interest on both trusts. Phone Mr. Clark, NAtional 3007, keys at 122 18th st. se.

$7,950—Near Walter Reed; brand-new detached brick home; 6 large rooms, 3 baths; charming kitchen. National 1438.

NEAR Adams and North Capitol streets; outstanding value for $4,850; 6 large rooms; latest-type hot-water plant; elec.; deep lot, with garage; perfect condition. Frank M. Doyle, realtor, DI. 7965.

WEST OF CONN.—KALORAMA SECTION. A sacrifice for this beautiful residence, $5,000 under assessed value, especially adapted for diplomatic or official family requiring home for entertaining. WHITEFORD, INC. Southern Bldg. Natl. 2432.

$7,750—Downtown; near 16th st. This wonderful bargain of 10 rooms, 2 baths, in perfect condition, will produce an income; easy terms. National 1438.

$7,950—(NW. suburban.) Charming new bungalow; unusually big rooms, porches; huge lot, 65x160; near all conveniences. Don't delay. National 1438.

UNUSUAL CASH NEEDED — A BRAND-NEW HOME PRICED AT $9,750. Price drastically reduced. This is a home or an investment. Just off 16th st. nw., near Rock Creek Park golf course. Call Mr. Camp, Nat. 4750, 9 to 5.

HOME ON LARGE LOT.
EDGEMOOR, MD.
A center-hall plan Colonial home, on a lot 100x215 feet, containing nearly a half-acre of ground; well located in Washington's best suburban community; eight good-sized rooms and two baths, maid's room, two beautiful porches; all improvements; two-car garage to match the house; price, $17,000; moderate terms arranged.
SHANNON & LUCHS CO.
1505 H St. N.W. NA. 2345.

## SALE or EXCHANGE 70

FLORIDA for Washington; free and clear homes. Write 2013 H st. nw.

## LOTS for SALE 72

30 LOTS, Beltsville, $750; 42 lots Defense Highway, bargain; 2 lots Hyattsville, 50x150, $550. Zantzinger, 945 K st. nw.

## FARMS—Land for Sale 74

80 ACRES, close hard road; stream, view, 22 miles D. C., $2,000, only $500 cash and terms. 86 acres, watered, 20 miles D. C., 12-room house, good barn and other outbldgs., $5,500. 4 acres, small house, good outbuildings, electricity available, close to town, $1,500, terms. Small farm, cheap for cash. Paul T. Powell, Herndon, Va. Phone 133.

## FOR SALE—Out of Town 75

4 MILES WARM SPRINGS, GA.—500 acres, Merriwether Co., on Roosevelt highway from Atlanta Warm Springs to Columbus; three-quarters of mile railroad frontage. Owner, 1052 Washita ave., Atlanta, Ga.

"Cap" Stubbs Ready to Believe! By Edwina

A'HT LIBBY SAYS SHE NEVER SAW SUCH A LOOKIN' HOUSE WHEN SHE AN' LONNY GOT BACK! — TH' KITCHEN WUZ FULL OF DIRTY DISHES — AN' UPSTAIRS UNCLE BEN HAD JUST MOVED FROM ONE BED TO TH' OTHER 'STEADDA MAKIN' 'EM EVERY MORNIN' —
HE'D MADE TH' ROUNDS THREE TIMES WHEN SHE GOT BACK, AN' HE SAID TH' COVERS IN ALL OF 'EM HAD GOTTEN SO UNMANAGEABLE HE WOULD OF HAD TO GONE TO A HOTEL PRETTY SOON —
AN' SHE FOUND CIGAR ASHES UNDER ALL TH' CHAIRS AN' TABLES —
AN' HE SAID HE MIGHT OF KNOWN HE WOULDN'T GET NO GRATITUDE FER TRYIN' TO SWEEP THINGS OUTTA TH' WAY!! A'NT-LIBBY SAYS YOU'VE NO IDEA!
MY LAND! WELL, I CAN IMAGINE!
The George Matthew Adams Service, Inc.

Napoleon and Uncle Elby

By Clifford McBride

The Gumps

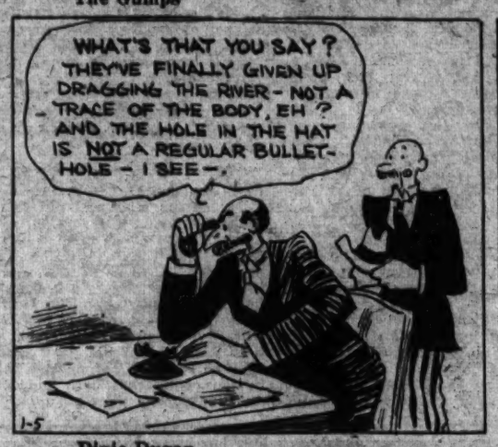
WHAT'S THAT YOU SAY? THEY'VE FINALLY GIVEN UP DRAGGING THE RIVER - NOT A TRACE OF THE BODY, EH? AND THE HOLE IN THE HAT IS NOT A REGULAR BULLET-HOLE - I SEE -.
1-5

Dixie Dugan

DO YOU THINK THIS IS ALL A FAKE? DO YOU SPPOSE IT'S ANOTHER OF HIS TRICKS?
WHY OF COURSE - DON'T YOU SEE - IF HE HAS US ALL BELIEVING HE'S DEAD, HE THINKS WE'LL LAY OFF OF HIM - WHY WOULD HE TAKE OFF HIS SHOES TO COMMIT SUICIDE ON A COLD NIGHT? WHY WOULD HE GO UP WHERE THE RIVER IS SHALLOW, INSTEAD OF JUMPING IN THE HARBOR? WHY WOULD HE FAKE A BULLET-HOLE IN HIS HAT?

Home!

Too Good to Be True

YOU MARK MY WORDS - THIS IS ONLY THE BEGINNING OF SOME NEW PIECE OF VILLAINY - WE HAVEN'T HEARD THE LAST OF TOWNSEND ZANDER YET!
SIDNEY SMITH

By J. P. McEvoy and J. H. Striebel

Dick Tracy

GENTLY, TENDERLY, WHILE HIS WIFE LISTENED AS IN A DREAM DR. BROWN TOLD HER HOW HER SISTER'S BABY - BELIEVED LOST AT SEA WITH HER PARENTS TWENTY YEARS AGO — WAS ALIVE AND NOW GROWN UP INTO A LOVELY GIRL, ON HER WAY TO THEIR HOME THAT VERY MOMENT
R-RING
THERE — EASY, MY DEAR — THAT MUST BE SHE NOW —
MYRA! - LIKE - MY - SISTER - MYRA -
NOT A WORD IS SPOKEN - BUT WITH INSTINCTIVE LOVE FOR ONE ANOTHER KINDLED IN THAT FIRST MOMENT OF MEETING - THESE TWO - THE OLDER WITH HER PENT-UP LONGING FOR A CHILD - THE YOUNGER WITH HER CRAVING FOR A MOTHER'S EMBRACE — - THESE TWO COME TOGETHER IN A BOND NEVER TO BE BROKEN —

Confession Forthcoming

- AND WITH INFINITE UNDERSTANDING, KINDLY DOCTOR BROWN — MICKEY'S NEW FOUND UNCLE - SOFTLY CLOSES THE DOOR AND LEAVES THEM TO THEMSELVES —

AN' HE SAID HE MIGHT OF KNOWN HE WOULDN'T GET NO GRATITUDE FER TRYIN' TO SWEEP THINGS OUTTA TH' WAY!! A'NT-LIBBY SAYS YOU'VE NO IDEA!
MY LAND! WELL, I CAN IMAGINE!
The George Matthew Adams Service, Inc.

## Walt Mason, Himself

**Law's Delays.**

Jim Jinx is slain by Bildad Blain, for which there's no excuse; and people say, "Ah, well-a-day, the law will cook his goose. Such sinful sports must face the courts, where justice does prevail, and then they'll see the gallows-tree, or spend their lives in jail." When Blain is tried he's not denied all chances he may wish; the lawyers swarm around his form, and platitudes they dish. For weeks and weeks the legal freaks keep up their loud harangue, and all in vain, for Bildad Blain is told that he must hang. Then people say, "Hurroo! Hurray! Our justice is the stuff, and he's insane who would maintain that it's an empty bluff." But Blain appeals, and doubtless feels the game is but begun; from court to court he'll blithely sport, with lawyers by the ton. The case is heard by some wise bird who sits upon a bench, who hears appeals, and in the wheels he throws a monkey wrench. "This Bildad Blain, his guilt is plain, but some brash legal stout who wrote the writ by which he's hit, has left a comma out. And so it's plain that Bildad Blain must now be tried once more;" this is the fruit of mind astute, of deep judicial lore. He's tried four times for all his crimes, by judges pure and chaste, and beats the laws four times because a hyphen was misplaced.

(Copyright, 1934.)

## Dancing Classes Open At Community Center

First classes in ballroom dancing and contract bridge will be held at Langley Community Center, First and T streets northeast, this evening.

The ballroom dancing class, under Margaret Reed Kincannon, will convene at 7 o'clock, while the contract bridge group will begin under the direction of Mrs. Mirabel Lindsay at 7:30.

The projects are under the supervision of Mrs. D. E. Middleton, community secretary. The winter dances will be resumed tonight at 8:30.

## Today's Crossword

ACROSS.

1 Possesses
4 Playing card
9 Sphere
12 Doctrine
13 Join
14 Bitter herb
15 Gathered
17 Mark with a hot iron
19 Deposits
20 Orderly
21 Unit of heat
23 Devoted to one's own interests
26 That boy
27 Noblemen
29 Large volume
30 Gaelic form of John
32 Egyptian goddess
34 And not
35 Preceding nights
37 Genus of geese
39 In the direction of
40 Tuft of hair above a horse's hoof
42 Mature
44 Hard growth on the skin
45 Ill-mannered person
46 System of manual training
48 Englishmen
51 By
52 Liquid part of fat: var.
54 Edible seed
55 Tibetan ox
56 Kitchen stove
57 Pigpen

DOWN.

1 Pronoun
2 Remnant of combustion
3 Incipient laugh
4 One who serves on a jury
5 Units
6 Young goat
7 Symbol for ethyl
8 One who resists authority
9 Elaborate discourse
10 Flow
11 Couch
16 Scarce
18 Log float
20 Birds' homes
21 Robber
22 Throw
23 Creep away meanly
24 Struck
25 Egret
28 Respond to a stimulus
31 System of interlaced lines
33 Brave woman
36 Kill
38 Tumultuous disorder
41 Arrangement
43 Supports
45 Kind of sailing vessel
46 Catch sight of
47 Pasture
48 Forbid
49 Clear profit
50 Utter
53 Musical note

YESTERDAY'S ANSWER.

| | | | | | | | | | | | | |
|---|---|---|---|---|---|---|---|---|---|---|---|---|
| S | T | U | P | I | D | | S | H | E | A | R | S |
| C | O | S | I | N | E | | T | A | S | S | E | L |
| R | U | E | | S | W | E | A | R | S | | T | O |
| A | R | | | D | R | I | P | | R | I | P | |
| P | E | N | | G | R | I | N | | S | E | R | E |
| E | D | I | T | I | O | N | | E | L | V | E | S |
| | | C | A | R | P | | S | K | E | E | | |
| S | P | E | N | D | | S | T | E | W | A | R | D |
| T | A | S | K | | A | L | A | S | | L | E | E |
| A | R | T | | O | P | A | L | | | O | S | |
| M | I | | A | V | O | W | E | D | | A | P | E |
| P | A | R | T | E | D | | S | A | I | L | E | R |
| S | H | E | E | R | S | | T | Y | R | A | N | T |

(Copyright, 1934.)

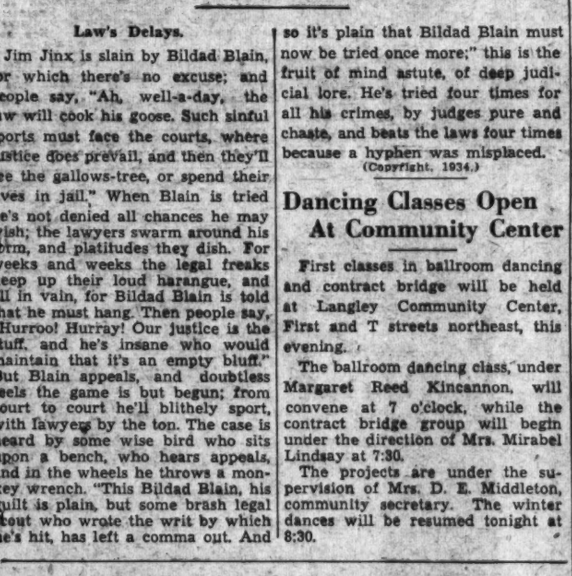

Read The Post's Comics to Start Every Day With a Smile

Joe Palooka

A Bit of Advice

DOLAN, I ASKED PAT TO BRING YOU IN HERE BECAUSE I HEARD YOU'VE BEEN MAKING SOME CRACKS ABOUT THIS '25 GANG'.... CLAIMING YOU KNOW ALL ABOUT 'EM, AND WHO THEY ARE, AND ALL THAT STUFF.

By Ham Fisher

WHAT IF I HAVE - YOU WOULDN'T BELIEVE ANYTHING I SAY.
OH, I DON'T KNOW. SOMETIMES BAD BOYS LIKE YOU REFORM - SOFTEN UP - TALK A LITTLE, AND GET A LITTLE CONSIDERATION FROM THE COURTS! THEN ON THE OTHER HAND, SOMETIMES YOU GET THIRD DEGREED!

IF I WAS TO TELL YOU THAT JIMMY WHITE, THE WAYWARD SON OF RICH OLD MAN WHITE, WAS HEAD OF THIS '25 GANG' OF YOUNG CRIMINALS, WOULD YOU CALL IT NEWS?
SIT DOWN, DETECTIVE ... I'LL TALK!

Winnie Winkle, the Breadwinner

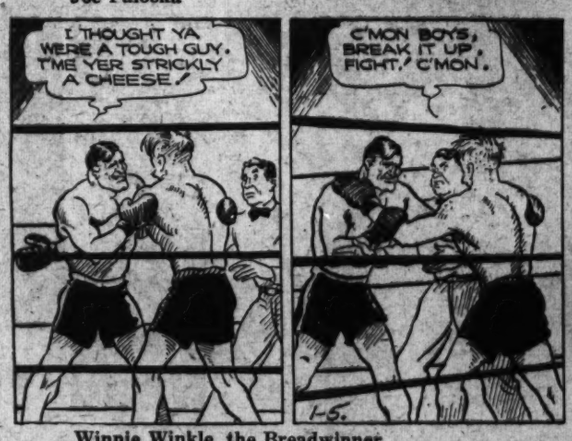
I THOUGHT YA WERE A TOUGH GUY. T'ME YER STRICKLY A CHEESE!
C'MON BOYS, BREAK IT UP, FIGHT! C'MON.
I WUNT TALK SO MUCH IF I WAS YOUSE.
OH YEAH - WHY NOT, PUNK?
1-5.

Unseen Company

Minute Movies

ARE YOU SURE ALL THE DOORS AND WINDOWS IN MY OFFICE ARE FASTENED SECURELY, MISS WINKLE?
YES SIR, WE'RE ENTIRELY ALONE! NOW WHAT'S THE BIG MYSTERY?
I CAN'T STAND THIS SUSPENSE ANY LONGER! I'M GOING TO TELL YOU MY BIG SECRET, BUT YOU MUST SWEAR NOT TO TELL A LIVING SOUL!
THE SECRET SERVICE AGENT HAS GIVEN ME A CONTRACT TO MAKE A SPRING PIN TO RELEASE ONE POUND GAS SHELLS! THEY WARNED ME SPIES MAY TRY TO STEAL THE PLANS! NOW YOU KNOW!!
GOSH!
GEEE-EE-E! NO WONDER YOU'VE BEEN SO NERVOUS!! I'LL TELL YOU WHAT, MR. BIBBS! IF YOU WANT TO TRUST ME - I'LL CARRY THOSE PAPERS!! NOBODY BUT WE TWO WILL EVER KNOW!!
GREAT WINNIE! THEN THEY'LL BE SAFE!
BRANNER
IN THE MEANTIME SOMEBODY HAS SEEN WINNIE GET THE SECRET GOVERNMENT PLANS FROM MR. BIBBS ——— ???

Baby Mine




By Ed Wheelan

STOP LOOK AND LISTEN
WHEELAN PHONI-TONE NEWS
BURP, VULGARIA - CROWDS OF PEASANTS, PEOPLE, AND PEDESTRIANS MARCH THRU THE STREETS OF THE TOWN SHOUTING DEFIANCE AT THE NEW DICTATOR, HUGO BATWULP
WHO'S AFRAID OF THE BIG BATWULP?!!
PRESERVE, N.J. MARMADUKE MARMALADE, THE JELLY KING, CONSENTS TO EXPLAIN THE JELLY SITUATION FOR THE WHEELAN PHONI-TONE NEWS" —
I'M GLAD TO SAY THAT UNDER THE NEW DEAL, JELLY IS AGAIN COMING INTO ITS OWN. THINGS WERE IN PRETTY MUCH OF A JAM WITH US FOR A WHILE BUT THE CURRENT TREND IS TOWARD PROSPERITY.
OUR COMPETITORS TRIED TO GIVE US THE RASPBERRY, BUT WE SHOWED THEM THAT APPLESAUCE COULDN'T SCARE US AND NOW WE ARE PUTTING OUT A NEW GRAPE JELLY THAT IS A "HONEY"!!
FIRST AND ONLY AUTHENTIC VIEWS OF PROF. G.B. HEEBEE AND HIS STARTLING UNDER-SEA PICTURES TAKEN NEAR THE BANANA ISLANDS
PIMENTO, NICARAGUA. GEN. HUMIDOR INSPECTS HIS RABBLE ARMY BEFORE MARCHING FORTH TO CAPTURE THE REBEL BANDIT, CLARENCE HOLWORTHY
1-5
AD-DIS-SEE-ON, SIV VOO PLAY!!

# Japan to Crown Puppet State's Ruler March 1

### Work Rushes on Pu-Yi's Palace in Capital of Manchukuo.

Hsinching, Manchukuo, (Friday), Jan. 5 (AP).—Henry Pu-Yi will become emperor of 2-year-old Manchukuo March 1, reliable reports said today, amid the splendor he knew as China's "boy emperor."

Elevation from position as civilian executive of Manchukuo, under Japanese sponsorship, will follow promulgation of a new constitution like Japan's and a new protocol expected to guarantee his sovereignty and proclain Japan's right to defend the state.

It is expected that the 28-year-old "last of the Manchus" will grant amnesty to political and other prisoners.

Foreigners here suggest that Pu-Yi will call himself "Henry I," but the Manchus believe he will assume the name of the old Chinese dynasty, Hsuan Tung, under which he occupied the dragon throne.

Work is being rushed on Pu-Yi's million-dollar palace in the new city of Hsinching for the rehabilitated monarch and his 23-year-old consort, former Princess Kuo Chi Si.

There appears to be a difference of opinion as to wether it would be wise to attempt to extend Pu-Yi's rule to North China, or confine his authority with the hope of later obtaining adherence of Manchu princes in inner and outer Mongolia, and eventually a portion of China.

## Louisiana Closes Nine Restricted State Banks

Baton Rouge, La., Jan. 4 (AP).—The closing of all State banks operating under restrictions in Louisiana, nine in number, with a view to reorganization or liquidation, was announced today by State Banking Commissioner J. S. Brock.

The banking commissioner said the nine restricted banks included the Interstate Trust & Banking Co., New Orleans.

## Texas Seeks Cleveland Man for Killing Woman

El Paso, Tex., Jan. 4 (AP).—Arthur C. Wilson, Cleveland chemist, is charged with the slaying of Mrs. Irene Deibolt, Cleveland widow, in an indictment returned by the Culberson County grand jury today.

Mrs. Deibolt's nude body was found on the desert near Van Horn, Tex., November 7, 1933. Wilson is at large.

## Rolph Saves Convicted Slayer From Gallows

Sacramento, Calif., Jan. 4 (AP). The death sentence imposed upon Jack D. Green for the slaying of a Los Angeles policeman was commuted to life imprisonment by Gov. James Rolph today. Green was to have been hanged at San Quentin Prison tomorrow.

# -:- Radio Waves and Ripples -:-

ARTHUR GODFREY, president of WMAL's Breakfast Club, ought to be out early this morning looking for a job.

N. B. C. bosses accepted his resignation yesterday.

There are those who put Godfrey's separation from N. B. C. in another light, but our own idea is that he got tired of asking the minds for more of what it takes to keep the home fires burning. Godfrey started the Breakfast Club last March. Some 13,000 listeners joined, making Godfrey feel he was worth more to the minds than when he first went to work for them about two years ago.

Don Lowe has been elected Breakfast Club president. His tenure of office begins this morning.

Godfrey's impending connection with C. B. S. and WJSV is rumored.

WHERE Senator William King, chairman of the Senate District Committee, said "no," Representative Mary Norton, chairman of the House Committee, said "yes," and, inasmuch as the groups are meeting jointly at the invitation of the House, hearings on the District of Columbia liquor bill will be aired by WJSV today and tomorrow.

Today's proceedings have been spotted in 15-minute doses along WJSV's schedule from 10 a. m. to adjournment. All regular morning shows after 10 o'clock have been canceled to permit complete broadcasting of the hearing tomorrow.

WABC, at Philadelphia, may be found at 860, if any one would just as soon listen to Helen and Mary.

**Whitecaps.**

WRC—Pilot Ruth Nichols discusses aviation for women, Joseph Littau's concert orchestra provides musical interlude, 3:30 p. m.; A Shakespeare cycle including "Who Is Sylvia?" and "Hark, Hark the Lark," by Schubert and Scherzo and Nocturne from Mendelsshon's "Midsummer Night's Dream," to be sung by Jessica Dragonette, 8 p. m.; Lee Wiley offers "Love Me," "Sittin' Up Waitin' for You" and "Did You Ever See a Dream Walking?" 9:30 p. m.

WMAL—Importance of performing a composition in the tempo indicated, illustrated by Walter Damrosch playing three Beethoven works, the adagio from Fifth Symphony, andante from Fifth Symphony and allegretto from Seventh Symphony, 11 a. m.; Cincinnati student barytone, David Lazarus selects the lusty "Stout Hearted Men" from Romberg's "New Moon" for his guest artist solo, 10 p. m.

WJSV—Liquor control hearing, 10, 10:30, 11:30 a. m. and 12:15 p. m.; Philadelphia orchestra, Brahms' Symphony No. 1 in C minor, the Liebesnacht music from Wagner's "Tristan und Isolde" and Strauss' "Tod und Verklarung."

Fred Waring's erstwhile meal ticket has gone out and built himself a brand new show with Ted Fiorito, bandman-composer, the nucleus.

Columbia, auditioned long and often, called in a listening board of men and women in and out of the industry, heard Ted Lewis, Buddy Rogers, Charles Previn and Phil Spitalny before the customer accepted Fiorito.

Born in Newark, N. J., Fiorito became a name among popular music makers in Chicago before his present connection with a San Francisco hotel. He is credited with authorship of "No, No, Nora," "Charley, My Boy," "Now That You've Gone," "Hanging on the Garden Gate," "Laugh, Clown, Laugh" and "King for a Day."

Fred Waring's new association is said to be costing one automobile manufacturer $10,000 a week.

Power failure at intervals during the day put WMAL off the air for a total of 21 minutes Wednesday.

Nothing very much was done about it in the morning and afternoon, but when a cable at Fourteetnh and K streets northwest burned out about 11:15 at night with Anthony Frome, Baltimore's Poet Prince, ready to broadcast to the network, all hands were pretty frantic until some one remembered that WRC Announcer Bill Coyle played a respectable piano.

So Coyle stepped quietly into a studio, engineers switched the WMAL transmitter onto WRC and Bill became a network broadcaster for three minutes.

"Non so piu cosa son" (I Know Not What I Am Doing), the tender love song of the adolescent Cherubino in the first act of Mozart's opera, "The Marriage of Figaro," will be Soprano Mary Eastman's leading offering as she ends her radio vacation tonight at 10:45 on C. B. S.

*When Rubinoff (above) speaks on the Eddie Cantor Sunday night shows, it is with fiddle only. Cantor has imported Teddy Bergman, radio character actor, to play Rubinoff in vocal roles. Since her appearance in the George Mo. Chan series, N. B. C. program directors have been increasingly partial to the efforts of Carol Deis (inset), Atwater Kent audition winner and former Dayton, Ohio, stenographer.*

The ovation to President Roosevelt when he entered the House to deliver his State of the Union message all but blasted the microphone. Engineers quickly cut down the current to protect instruments and stay on the air. N. B. C. used seven ribbon microphones in the House, sent the broadcast to 80 stations, short-waved it abroad from Pittsburgh, Bound Brook and Schenectady.

March of Time tonight can be expected to produce a version of the Congress opening. Also timeworthy was the christening of the first-born son of Emperor Hirohito of Japan, Joseph Stalin's announcement of a new five-year plan and Adolf Hitler's reception of a long-lost war comrade.

Pancho and his orchestra, exponents of tango and rhumba at New York's Ambassador Hotel, begin a series on Columbia today at 5 p. m. The band also will be heard Tuesday at 12:30 a. m., beginning next week.

Sponsors of March of Time have renewed their contract with C. B. S. • • • January 12 was the expiration date • • • Time's news dramas require the services of some 75 actors and impersonators • • • the New York Philharmonic is broadcasting a program of French music throughout the United States and France from Carnegie Hall Saturday, January 13 • • • two New York school children, Edith Zelda, 12, and Arnold Pomerantz, 11, have been assigned piano solos in Saint-Saens' "The Carnival of the Animals." • • • C. B. S. has announced the impending return to broadcasting of Mexican Tenor Tito Guizar • • • Washington listeners probably will have to tune Philadelphia or New York to hear him • • • Bandman Gus Arnheim, one-time Abe Lyman pianist, has been added to the Bing Crosby show set-up.

## William G. Baker, 29, Once Grid Star, Marries

New Orleans, Jan. 4 (AP).—City court records today disclosed the marriage here yesterday of William G. Baker, 29, of New York, attorney and former professional football player, and Miss Constance Stacy Brown, 21, of New York, daughter of the late John Stacy Brown, former Rhode Island State senator.

They were married by City Judge Alexander Bahns.

## John D. W. Norton, 57, Believed on Deathbed

Charleston, S. C., Jan. 4 (AP).—John D. W. Norton, 57, Chicago artist and winner of the New York Architectural League Gold Medal in 1932 for the best American mural, is seriously ill here.

Norton, until five years ago, was instructor for 20 years at the Chicago Art Institute. He is not expected to live.

## 'Blue Devils' Rescue Snowbound Yankees

Nice, France, Jan. 4 (AP).—French Alpine Chasseurs, the famous "Blue Devils" of the World War, were pressed into service today to rescue more than 200 tourists, including some Americans, stranded by a snowfall at Beuil, a tiny winter sports resort in the mountains 50 miles northwest of Nice.

The tourist party doubled the normal population of the village and a food shortage resulted. The soldiers carried in provisions and brought out 40 tourists. They expect to rescue the rest tomorrow.

## Ohio Police Capture Armed Chicago Trio

Chicago, Jan. 4 (AP).—Chief of Detectives William H. Schoemaker was notified today of the seizure at Bryan, Ohio, of three men riding in an automobile with three sawed-off shotguns, a rifle and six pistols.

The trio gave their names as James O'Rourke, 40, Milwaukee; James Evans, 25, and Frank Patterson, 33, Chicago.

For an alert, responsive field, use Post Classified Ads for service, rentals or sales.

*How would* Your Boy *like a* FREE VACATION *with* BABE RUTH

at the Babe's Training Camp? Babe himself will tell how 50 boys can win this unprecedented prize over

WRC, 5 P. M. TONIGHT

3900 Other Prizes and Loads of Fun in

"BABE RUTH BOYS CLUB"

*A New* ESSO *Program*


## The Post Radio Time Table

**Friday, January 5 — Today in Washington — Eastern Standard Time**

| | 316 M.—WRC—950 KC. | 476 M.—WMAL—630 KC. | 206 M.—WJSV—1460 KC. | 299 M.—WOL—1310 KC. |
|---|---|---|---|---|
| 6:45 | Exercises | Early Risers | | |
| 7:00 | " | Breakfast Club | Elder Michaux | Musical Clock |
| 7:15 | " | " " | " " | " " |
| 7:30 | " | " " | Strickland Gillilan | " " |
| 7:45 | " | " " | " " | " " |
| 8:00 | Morning Devotions | " " | Watanabe and Archie | " " |
| 8:15 | Organ Rhapsody | " " | Sun Dial | " " |
| 8:30 | Cheerio | " " | " " | " " |
| 8:45 | " | " " | " " | " " |
| 9:00 | Herman and Banta | Mystery Chef | Woman's Hour | Morning Melodies |
| 9:15 | Landt Trio | News | " " | " " |
| 9:30 | Bradley Kincaid | Pepper Pot | " " | Beethoven Symphonies |
| 9:45 | Cyril Towbin | " " | " " | " " |
| 10:00 | Breen & Derose | Jules Allen | Liquor Hearing | Morning Musicale |
| 10:15 | Bob Emery | Tune Timers | Bill and Ginger | Etchings in Jazz |
| 10:30 | Story Singer | Today's Children | Liquor Hearing | Varieties and Values |
| 10:45 | Betty Crocker | Singing Strings | " " | " " |
| 11:00 | Women's Clubs Prog. | Music Appreciation | Mary Ellis Ames | Laurence Irving |
| 11:15 | Lillian Coan | " " | Big Freddy Miller | " " |
| 11:30 | D. A. R. Roundtable | " " | Liquor Hearing | Along Theater Row |
| 11:45 | Hanna Sisters | " " | " " | " " |
| 12:00 | Gene Arnold | " " | Voice of Experience | Luncheon Music |
| 12:15 | Johnny Marvin | Wendell Hall | Liquor Hearing | The Songsmith |
| 12:30 | Rex Battle's Ensemble | Farm, Home Hour | " " | Ted Elmore's Orch. |
| 12:45 | " " " | " " | " " | Church of Air |
| 1:00 | Pinkey Hunter Orch. | " " | Afternoon Rhythms | Sign-Off |
| 1:15 | " " " | " " | The Playboys | |
| 1:30 | Maurice Lee's Orch. | Vic and Sade | Gene Stewart | |
| 1:45 | " " " | The Merrie Men | " " | |
| 2:00 | Speech Magic | Music Originalities | Mark Warnow | |
| 2:15 | " " | " " | " " | |
| 2:30 | Steeplechase | Smackouts | Philadelphia Orch. | |
| 2:45 | " | Morin Sisters | " " | |
| 3:00 | Ma Perkins | Marine Band | " " | Revue |
| 3:15 | Ray Heatherton | " " | " " | " " |
| 3:30 | Woman's Review | " " | " " | " " |
| 3:45 | " " | " " | " " | " " |
| 4:00 | Zito's Tango | Betty and Bob | Artist Recital | Light Opera |
| 4:15 | Ivy Scott | Frances White | " " | " " |
| 4:30 | Norman Cloutier's Orch | Ted Black's Orch. | Army Band | WOL Brownies |
| 4:45 | " " " | " " | " " | " " |
| 5:00 | Babe Ruth's Club | Rod and Stream | Skippy | Something for Everyone |
| 5:15 | Aunt Sue | News | Enoch Light | " " " |
| 5:30 | Tom Mix Adventures | Sunshine Special | Jack Armstrong | " " " |
| 5:45 | "Wizard of Oz" | Orphan Annie | Three Maids | " " " |
| 6:00 | Wardman Ensemble | "Radio Life" | K. V. Kaltenborn | Stump-Jumper |
| 6:15 | " " | King's Orchestra | Evening Rhythms | Paul Whiteman (rec.) |
| 6:30 | Detective Mystery | Melody Boys | Frank and Jim | Reg Newton |
| 6:45 | Mountain Music | Lowell Thomas | Zoel Parentau's Orch. | Village Nutsmith |
| 7:00 | N. B. C. Program | Amos 'n' Andy | Myrt and Marge | Horace Hustler's Orch. |
| 7:15 | Wheatenaville | "Robin Hood" | Just Plain Bill | News |
| 7:30 | Circus Days | Potash and Perlmutter | Music on Air | Northern Dramatic Co. |
| 7:45 | The Goldenbergs | Morton Bowe | Boake Carter | " " " |
| 8:00 | Concert | Chocolateers | Happy Bakers | Nisson's Orch. |
| 8:15 | " | " " | News (Hill) | " " |
| 8:30 | " | Dangerous Paradise | March of Time | Dave Abrams' Orch. |
| 8:45 | " | Maxim Lowe's Music | " " | " " " |
| 9:00 | Waltz Time | Listen to Harris | Philadelphia Orch. | Organ Recital |
| 9:45 | " " | " " | Alexander Woollcott | " " |
| 9:30 | Vanity Fair | Civic Talk | Melodic Strings | Boxing Matches |
| 9:45 | " " | The Postilion | " " | " " |
| 10:00 | First Nighters | Ironmaster Program | Olsen and Johnson | |
| 10:15 | " " | " " | " " | |
| 10:30 | " " | Artists' Recital | Winnie, Willie and Hal | Clarence Furman's Orch. |
| 10:45 | " " | " " | Mary Eastman | " " " |
| 11:00 | Musical Interlude | Three Scamps | " " | Meyer Davis Orch. |
| 11:15 | News | Winter Stars | Boswell Sisters | Slumber Music |
| 11:30 | Jack Denny's Orch. | Freddie Martin's Orch. | Isham Jones' Orch. | Joe Venuti's Orch. |
| 11:45 | " " " | " " " | " " " | " " " |
| 12:00 | Sign Off | Cab Calloway's Orch. | Joe Haynes' Orchestra | Sign-Off |
| 12:15 | | " " " | " " " | |
| 12:30 | | Maxim Lowe's Music | Henry Busse's Orch. | |
| 12:45 | | " " " | " " " | |
| 1:00 | | Sign-Off | Sign-Off | |


*Automobile Parking Service for Our Customers . . . E Street Between 6th & 7th . . . 10c First 2 Hours*

# The Hecht Co. Bargain Annex 613 E ST.

*Clicking Along on All Eight Cylinders— This Man's Size, Old Fashioned Sale of*

## Overcoats and SUITS at $11.90

*A Small Deposit Holds Any Garment. Use Your Charge Account in the Annex.*

## Read These Live Details

**about the Overcoats**

- Big Burley Fleeces & Boucles
- Hard-finish Fabrics That Wear
- Full Belted and Half Belts
- Blues and Oxford Greys
- Tans, Browns and Mixtures
- Dress Coats and Sport Coats

**about the Suits**

- Worsted Top Fabrics
- Cheviots, Cassimeres, Herringbones
- Stylish Oxford Greys
- Plenty of Blues and Tans
- Snappy Browns and Mixtures
- Regulars, Shorts, Stouts, 34 to 46.

## Men's Dress Trousers

Match up your Odd Coat. Cassimeres, Tweeds, Cheviots, French-back worsteds, fancy corduroys. Blues, Oxfords, tans, greys, mixtures. Sizes 29-44.

$2.95

The Hecht Co.—Bargain Annex.

## Men's Suede Leather Jackets

Fine quality pelts, zipper jackets with knitted collar, cuffs and bottom. In reindeer shade. Sizes 36 to 48.

$4.95

The Hecht Co.—Bargain Annex.

## "Goodyear Welt" SHOES $2.00

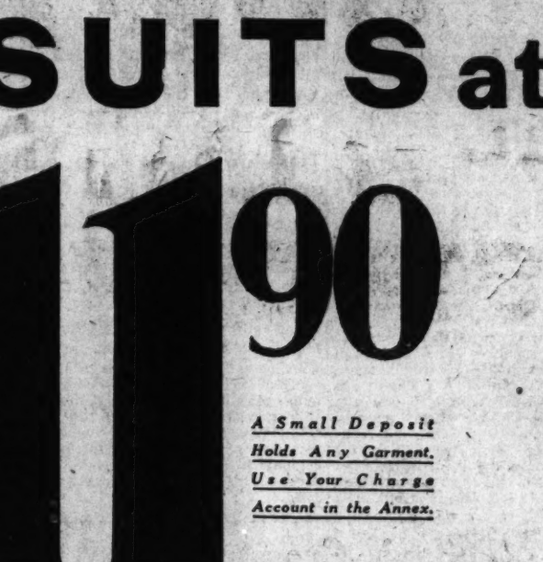

MEN! On your toes! Here's a Most Spectacular Value in wing or straight tips, collegiate or dress models. Leather or composition fiber soles. Sizes 6 to 11 in the lot. Also Men's High Work Shoes with leather soles.

1934 styles! 12 models! Black simulated Scotch or trimmed oxfords, black or tan calf or gun metal.

The Hecht Co. Bargain Annex.